AY, JULY 23, 190

VERY DAY."
Bros.
South Broadway.
s 132.

ventory Sale
Today
rtisement for hundreds of
offerings.
coby Bros. first.

est, cool
reduced

At $1.50
Straw hats in newest shapes, splendid values at $2.00 for $1.50.

At $3.00
Our very finest styles in $4, $5 and $6 grade straw hats for $3.00.

on a Panama Hat
ed genuine Panama hats at
cent.

SPECIALS
ored shirts, with or without cuffs
in the popular shades, rich silks
in $1 and $1.50 values—most fast

Hatters and Haberdash
103 S. Spring St.

Bulletin
FRANCISCO
105 S. Broadway
riptions and ad
s will be taken
n 3144. Home 3333
RGE, Agent

VIDSON
PANY
STRAP
nd HIGH Prices"

Furniture
Today You Can Save on
Dining Tables

Today's special prices on dining tables demonstrate the economy of buying "just over the line from HIGH rents and HIGH prices." We cut expenses and profits down so low that we can sell you the best, up-to-date furniture for less money than any other reliable store in Los Angeles. Put us to the test. Our attractions are our low prices, not low quality.

we have not to be e mission
8.50
EET

Part I.—Complete—20 Pages

The Times

Part I.—General News Sheet—16 Pages

Twenty-fifth Year.

MAXIMUM TEMPERATURES: Boston, 90; New York, 86; Washington, 88; Pittsburgh, 84; Cincinnati, 82; Chicago, 92; Kansas City, 94; St. Paul, 76; Jacksonville, 90; LOS ANGELES, 90.

PER ANNUM, $9.00 | Per Month, 75 Cents, or 2 1-2 Cents a Copy.

TUESDAY MORNING, JULY 24, 1906.

On All News Stands, Trains and Streets. | 5 CENTS

THE WEATHER.
BRIEF REPORT.

FORECAST—For Los Angeles and vicinity: Fair; light south wind.

YESTERDAY — Maximum temperature, 90 deg.; minimum, 66 deg. Wind 5 a.m., west; velocity, 1 mile; 5 p.m., northwest; velocity, 12 miles. At midnight the temperature was 70 deg.; clear.

TODAY—At 2 a.m. the temperature was 69 deg.; clear.

FORECAST—For San Francisco and vicinity: Fair; continued warm; fresh northwest winds.

[The complete weather report, including comparative temperatures, will be found on page 8, part II].

POINTS OF THE NEWS
IN TODAY'S ISSUE OF
The Times

INDEX.

Part I.
Russians Defy the Czar.
Pan-American Congress Opens.
Fifth of Western News.
Hope has Another "Attack."
Drago Dogma Up in Front.
Shoalding Is More Rapid.
Scholarship Racers Run Hard.
"Liners:" Classified Advertising.
Palace May Never Rise.
McKenna is Crawfishing.
City Briefs: Vital Record.
Part II.
City Sewer Bond Fund Short.
Say Parson's Wedding Off.
Public Service: Official Doings.
The Battles on Schedule.
Editorial Page: Pen Points.
Playhouses and Players.
Los Angeles County Events.
News From Neighboring Counties.
Weather: Finance and Commerce.
Shipping: Real Estate Transfers.
Events in Los Angeles Society.

SYNOPSIS.

CITY. Illegal tax rate used means of supplying city authorities funds for extravagant expenditure money collected for bond funds for other purposes despite State which forbids such practices; another example of "high finance" in municipal affairs....Presiding elder learns young minister who has family in view intends to marry member of congregation, warns the bride-to-be....Removes minister from his pulpit....Wife forgives husband who shot her; will endeavor to save him from penitentiary....H. E. Huntington returns from East and faces new work....J. R. Lane sues for divorce, alleging desertion....Remains of Archer laid to rest by Grand Army....United States Land Office....Widow sues real estate agent for accounting on property which he was entrusted....Los Angeles expert to become a figure in the national tournament....Risks life to save dog from drowning....Former Capt. McKinstry talks about all he said concerning political pressure in National Guard affairs....Mapes four-round sparring contest on programme for the Oberle benefit....City returns to old system of keeping accounts. Daily Journal loses contract for city printing. Enforcement of Sunday-closing ordinances discussed in Police Court....Conviction of Denis LeDuc to be reviewed....Salaries of city employés raised, several new berths created. Citizens of town of Vernon deny petition for "dry" town....Patrolman Hall suspended and others slated for promotion.

SOUTHERN CALIFORNIA. Pleads guilty in Pasadena slays wife who has left him, and escapes....Pomona health officer investigates alleged pollution of stream in San Antonio Cañon....Factory season opens in Redlands....Big ray taken at Huntington Beach....Expensive improvements planned for Del Mar Beach, San Diego county....Dr. J. H. Love dies in Redlands....Redlands claims to be behind in shipbuilding center....Santa Ana preacher scores skin games when they go on at Venice....Warships visit Santa Barbara.

PACIFIC SLOPE. The Palace Hotel will never be rebuilt in San Francisco, Harriman has made tempting offer for site....The land-fraud trial at Boise is delayed, owing to the alleged sickness of Hoge....The United States is willing to arbitrate the question with the electrical workers in San Francisco....Reconstruction in San Francisco is progressing more rapidly and temporary buildings are being rushed....Western Pacific Railroad officials are trying to obtain 7000 workmen to push construction on road....The Southern Pacific road has a gross income of $100,000,000 for fiscal year ending June 15....Judge Robert Harris, pioneer attorney of Oakland, dies as a result of bursting of blood vessel while witnessing operation in hospital....Six cars of a Santa Fé freight train are wrecked near Richmond....Game warden in San Francisco is terribly beaten by an unknown man.

GENERAL EASTERN. According to terms of Russell Sage, made a millionaire, his will may cause surprise, for it is expected to show large gifts....The Helen Scott letters are admitted in the Hartje case after much wrangling between lawyers on both sides....Over twenty are dead as the result of the collision of two trains near Winston, N. C....Judge Ricks, formerly of Peoria, of the Illinois Supreme bench, died in Taylorsville....The Democrats to aid in the next Congressional campaign and calls conference to discuss plans....St. Louis brewers and pickles to reduce her weight....Dies as result of action of cancer on her stomach....Lightning kills five spectators at a ball game in Manitowoc, Wis....The Chicago Trades Council scores the action of employed by other unions....Mrs. Lloyd Moore Carson accuses her husband in a suit for divorce with having had her on various occasions....Rockefeller's attorneys arrive for the appearance of the oil magnate in Findlay, and the sheriff will have to journey to New York.

CRISIS IN RUSSIA.

FROM BENEATH SPUR RISE THE MASSES.

Defiance Flung in the Very Teeth of Nicholas and His Tools.

Address to the People Adopted By the Assembly at Viborg When Governor Rechenberg Arrives to Command Meeting to Disperse — Differences of Opinion Vanish as He Threatens.

[BY THE ASSOCIATED PRESS—P.M.]

VIBORG (Finland) July 23.—The curtain dropped, this afternoon, on the final act of the drama of Russia's first Parliament, when, under the spur of the threat of the Governor-General to use military force to end the session and with troops already converging on the Hotel Belvidere, where the meeting was held, the assembled members of the lower house, 186 in number, hurriedly adopted a signed address to the people which is thoroughly revolutionary in its nature; elected a perpetual executive committee, headed by Prince Paul Dolgourokoff, vice-president of the house, to carry on the work of liberation, and adjourned amid characteristic Russian embracing and kissing.

A few members, including President Mouromtzeff, Ivan Petrunkevitch and Count Heyden, returned to St. Petersburg by evening trains. The Constitutional Democratic cohorts intended to go to St. Petersburg in the morning, but many of the Radical members fearing their arrest on their arrival at the capital, will remain for the present in Finland, or return by roundabout routes.

STRIKES VULNERABLE POINT.

The address, which bears a remarkable similarity to the manifesto framed by the council of workmen, last November, which landed its authors and the editors of eight St. Petersburg newspapers in the cells of the fortress of St. Peter and St. Paul, strikes the government in its most vulnerable point by declaring that the administration, and not Parliament, is responsible for the delay in the settlement of the agrarian question, and by proclaiming cessation of payment of taxes and of military service and repudiation of future loans.

THE PSYCHOLOGICAL MOMENT.

Until the last moment, it seemed that the desire for unanimous adoption of the manifesto would be wrecked. There were sharp differences between the Constitutional Democrats and the revolutionists, the latter wishing to proclaim the house in perpetual session and abrogate the allegiance of the people, while the Constitutional Democrats favored the declaration of the pacific general strike, without resort to revolutionary measures, as a protest against the Emperor's dissolution of Parliament.

The psychological moment, which changed the minds of the Moderates, was the arrival of Gov. Rechenberg with the curt command to disperse or take the consequences, when even the more conservative of the Constitutional Democrats, such as M. Petrajavitsky and Prof. Hertzenstein, who had made speeches in favor of moderation, struck hands with the Radicals, and the whole assembly foreswore amendment and debate and adopted the address unanimously.

POLES MAKE EXCUSES.

The Socialists, on their part, withdrew the proviso that the house constitute itself a constituent assembly and compromised on the election of a permanent executive committee. With the exception of Count Heyden and the Polish delegates, every member signed the address, the Polish delegates stating that they had no credentials to advise the Polish nation as to future tactics and that they cannot participate in directing the Russian people; but that all their sympathies were on the side of Russian revolution.

Immediately after the announcement of Gov. Rechenberg that the meeting of members of Parliament must disperse, a detachment of infantry was marched past the Hotel Belvidere to give emphasis to the threat to employ troops to enforce the order of dispersal.

It is reported that arrangements have been made at St. Petersburg to greet the deputies on their arrival there with a formidable demonstration in their favor, and that a general strike may be declared, but on these points the utmost secrecy is maintained.

THE GOVERNOR'S ARRIVAL.

The Governor of Viborg arrived at the Hotel Belvidere at 2:40 o'clock, and announced that he had been ordered, by the Governor-General of Finland to immediately close the meeting of the members of Parliament and to use military force, if necessary, to disperse them. He informed M. Mouromtseff that such meetings would not be allowed to be held anywhere in Finland.

The members of Parliament had been at the moment frantically hurrying forward their final discussion of the proposed manifesto, and had hoped to be able to adopt it before the arrival of the troops. The Constitutional Democrats were desperately fighting a demand of the Group of Toil members that the documents should include a declaration against the payment of taxes and another against the furnishing of recruits for the army.

FIGHTING AMONG THEMSELVES.

It was clear that violent dissensions had broken out among the members, notwithstanding their strenuous efforts to come into accord.

A strong faction of the Constitutional Democrats was striving in vain to check the impetuosity of the Radicals, in the fear that the whole government would be discredited, if there was an attempt to assume a revolutionary role. The Radicals, on the other hand, supported the members of the Group of Toil, who consider an upheaval of the masses certain, and insist that the members of Parliament should place themselves at the head of a revolution, and, if necessary, should die in the sight of the people.

"For us," said one of the members to the Associated Press representative, "the wrath of the people is more terrible than the government, for the masses would never forgive us for their discontentment."

STRUGGLE OVER MANIFESTO.

The struggle over the manifesto, the text of which had been completed by the committee of seven in an all-night session, was proceeding behind closed doors. There was but a limited number of Constitutional Democrats present. The Polish delegates showed a disposition to refuse to participate in the discussion, preferring to issue a separate appeal.

Both M. Stakovich and Count Heyden were present, urging haste, as they had received information that the government at St. Petersburg had directed Gov.-Gen. Gerhard to declare Viborg in a state of siege, in order to give a show of legal warrant for dispersing the meeting with the possible intention of surrounding and arresting the members. There were several thousand troops in the garrison here.

RADICALS CARRY THE DAY.

The Radicals carried the day, and at the last hour of the meeting a proclamation was hurriedly adopted, containing a protest against the illegal dissolution of Parliament and an appeal to the people to refuse to pay taxes or to recruit the army, or to recognize the issue of a government loan.

At the last moment the Constitutional Democrats, under the influence of the threat of martial law, swung into line with the Radicals, and the address to the country was adopted with practical unanimity, only Count Heyden and M. Stakovich voting in the negative. The Poles will adopt a separate statement.

The former members of Parliament then adjourned, realizing the helplessness of refusing to recognize the edict of dissolution in the face of the bayonets of the government.

INFANTRY PASSES BY.

Immediately after the Governor's announcement that the meeting must be stopped, a detachment of infantry passed from the Belvidere Hotel, seemingly to show that there are enough troops to carry out the threat of dispersal.

MUTINOUS ARTILLERYMEN.
FIRE ON OFFICERS' CLUB.

[BY THE ASSOCIATED PRESS—P.M.]

WARSAW, July 23.—A band of mutinous artillerymen from the fortress at Brest-Litovsk (130 miles south of Grodno) today fired upon the club where there were many officers gathered. The officers exchanged shots with the mutineers, and two of the former were killed. The mutineers finally were surrounded and arrested.

A feeling of depression exists in Warsaw over the news from St. Petersburg. Socialists have issued proclamations advocating refusal to pay taxes, withholding recruits and revolution.

PANIC AT SEBASTOPOL.
FLEET UNDER SUSPICION.

[BY DIRECT WIRE TO THE TIMES.]

SEBASTOPOL, July 23.—[Exclusive Dispatch.] The situation here is one of chronic public panic. There is a general exodus of inhabitants to the interior of the peninsula, and those remaining have their chattels packed ready for instant flight. A deadly conflict is expected at any moment. Officers of the garrison and naval staff are shy of showing themselves in the open.

By degrees, the whole fleet, with their crews and auxiliary arsenal workmen, has now come under grave suspicion. Two-thirds of the best rifle regiment, the backbone of the garrison, is also regarded as likely to prove untrustworthy in the case of vital emergency.

A naval officer says that if he were the successor of Admiral Chouknin, the commandant here who was assassinated, he would ask the Admiralty for instant authority to sink the Black Sea fleet in the harbor and disband the crews, as the only means of preventing a huge disaster.

A Historic Scene. The Last Appearance of the Czar Before the Douma.

IF NICK FEELS STRONG ENOUGH.

ARRESTS MAY FOLLOW ISSUING OF VIBORG ADDRESS.

Copies of the Appeal to the People Reach the Russian Capital—Police Guard Doors of Newspaper Offices to Prevent the Manifesto Escaping the Censor.

[BY THE ASSOCIATED PRESS—P.M.]

ST. PETERSBURG, July 23.—The great news of today is the adoption of an address to the people by the deputies to Parliament, who assembled at Viborg, the language of which, with its revolutionary demands that the people cease to furnish money and troops to the government and repudiate further loans, affords pretext for the government to lodge its authors in the fortress, if it feels strong enough. A rumor was spread, tonight, that this course had been decided upon.

A large crowd gathered at the Finland station, tonight, where the deputies were expected to arrive, but only a few appeared, and these were not molested, and neither was there a popular demonstration. Among the arrivals were President Mouromtseff and Ivan Petrunkevitch. The former came on a local train, entirely unattended. He was plainly downcast, and responded to the salutation of the Associated Press correspondent by the mere raising of his hat, and hurried on to escape an interview. M. Petrunkevitch, filled with the revolutionary spirit, claimed for the Constitutional Democrats the text for the appeal.

POLICE GUARD NEWSPAPERS.

Copies of the appeal to the people are in the hands of all St. Petersburg newspapers, but it will scarcely be printed tomorrow, for the reason that a detachment of police is posted at the door of every newspaper printing office in the city, with orders not to permit any papers to leave the building until authorized by the censor. The authorities hope, by equally vigorous measures, to prevent the publication of the appeal to other cities and in the meantime, to nullify the fears of the people as to the possible effect of the appeal.

Policemen are posted at the lodgings of M. Sedelnikoff and M. Ilyn, awaiting the return of the revolutionary delegates, who already have involved themselves by seditious acts since the dissolution of Parliament.

MINOR ENCOUNTERS.

The theaters and other places of amusement were almost empty tonight, the public fearing conflicts between crowds and the militia and police. Several encounters took place in various parts of the city, but they were all of a petty character.

A few days may witness the constitution of a "provisional government," composed of an enlarged council of ministers, with the inclusion of conservative members of the dispersed lower house; councillors of the empire, and men influential in the life of the empire, who cannot be induced to accept ministries without portfolios and contribute their authority and advice to the hard-pressed government.

CAN HE PIN IT?

This is the solution to which Premier Stolypin and the members of his Cabinet, who realise the enormous nature of the task of tiding over the country during the tempestuous era that is now dawning, are turning, and it was the subject of deliberation at a meeting of the Cabinet last night, and again this evening. The Associated Press is informed that a majority of the ministers have become converts to the idea, and that its adoption depends on the success of M. Stolypin in inducing men like former Finance Minister Shipoff, Count Heyden, former Commerce Minister Timiraseff and M. Gushkoff to compromise their future by allying themselves with such a "King's Council." Shipoff and Guchkoff already have been approached.

DATE OF ELECTIONS.

The Associated Press is also informed that a ukase will soon be issued fixing the date of elections for Parliament for the first week in December, Russian style, and that, as an additional guarantee that the principle of popular representation will not be abandoned, another edict will be issued proroguing the Council of the Empire until the convocation of the new Parliament, without, as was prophesied Sunday night, calling new elections for elective measures.

Meanwhile, the masses of the Russian people, slow of thought and action, have not yet roused themselves to the gigantic upheaval which is sure to follow the dissolution of their Parliament. Minor disorders are reported from half a dozen cities. An incipient anti-Jewish outbreak at Odessa has been checked by the police. A sympathetic strike has been begun at the Kharkov Railroad shops, which may inaugurate a general tie-up of communications, but St. Petersburg, Moscow and most of the other great centers are still calm on the surface, though boiling and seething beneath.

RIDEOUT'S DEATH PUZZLES.

Relatives of the Physician Found Hanging in Ravenna, O., Will Investigate.

[BY DIRECT WIRE TO THE TIMES.]

CLEVELAND, July 23.—[Exclusive Dispatch.] Advices received here from Brocton, N. Y., say relatives of Dr. Arthur C. Rideout, who died by hanging at his home in Ravenna, O., Saturday, are preparing to investigate his death.

The body reached Brocton today and it is said a post mortem examination will be held before interment. The dead man's relatives can see no reason for the deed.

At Ravenna it is denied that Dr. Rideout and his wife, who was formerly Miss Anna George, were implicated in the murder of George Saxton, former President McKinley's brother-in-law, at Canton.

PULLING THE TAIL OF "YELLOW PERIL."

Harriman and Schiff Plucking a Fortune from Japan's Rise in the World—Standard Oil Hastens to Get in the Game.

[BY DIRECT WIRE TO THE TIMES.]

BOSTON, July 23.—[Exclusive Dispatch.] Close friends of E. H. Harriman and Jacob H. Schiff declare that these two financiers and other Union Pacific people are planning to develop the railroad field of Japan.

Harriman and Schiff have both paid recent visits to Japan, and were cordially received by representative Japanese, and given every facility for looking into the commercial possibilities and resources of the island empire.

Schiff is now educating in his own home a daughter of one of the highest Japanese government officials, and it is well to remember in this connection that Kuhn, Loeb & Company, who are also associated with Harriman, were the American bankers for Japan in her struggle with Russia.

The Union Pacific has recently engaged twenty Japanese army officers to come here to study American methods of railroading.

While these facts may seem mere stray incidents, they all have their connection with the plans of these astute financiers, which include, according to an intimate friend of Harriman, and also of E. H. Rogers, the investment of millions of American money in Japanese enterprises, not the least of which is the development of the railroads, which are only in their infancy there.

These men think that they can invest their money to much better advantage in Japan than in the United States, as they will be in on the "ground floor," so to speak, and will not have so much competition, and are taking their enterprises at the beginning, instead of towards the flood tide of development.

With Harriman's control of the Union Pacific and Southern Pacific and the development of his plans in Mexico, combined with a trans-Pacific steamship service, the addition of a vast string of Japanese railroads and other commercial enterprises will give him a power which in a few years, if he lives, will equal, if it does not exceed, that of John D. Rockefeller and Standard Oil.

H. H. Rogers is said to be associated with him and Schiff in the working out of these projects.

PAN-AMERICA IN CONGRESS ASSEMBLED.

Opening Session at Rio Occasion of a General Celebration—Twenty Thousand People Gather at St. Louis Pavilion—Nabuco Presides.

[BY DIRECT WIRE TO THE TIMES.]

RIO DE JANEIRO, July 23.—[Exclusive Dispatch.] In the presence of a crowd of 20,000 persons, filling and surrounding the St. Louis Pavilion, the Pan-American Congress held its first session tonight.

The occasion was made one of general celebration. The city and the warships in the harbor were illuminated, and there was a continual demonstration in the streets as the delegates proceeded to the meeting, which was attended by many beautiful women and all the dignitaries of Brazil.

At the opening session of the congress, Señor Joaquim Nabuco, the Ambassador of Brazil to the United States, was chosen permanent presiding officer.

Ringing congratulations were voted to the United States on the successful efforts to bring about peace in Central America.

SHOOK HANDS.

Señor Jauregas of Guatemala, Señor Davela of Honduras, and Señor Delgado of Salvador shook hands, amid tremendous applause, and each of them thanked the American government for its good offices.

FIFTEEN MORE INDICTMENTS.

CINCINNATI, July 23.—[Exclusive Dispatch.] Fifteen individuals and firms engaged in the manufacture and sale of ice in the city and Hamilton county were indicted by the grand jury today for alleged conspiracy in the restraint of trade under what is known as the Valentine law, a State enactment, which caused the vigorous prosecutions in Toledo.

LIKE INFANT CRY OF AMERICAN REPUBLIC.

"No Taxation Without Representation" Finds Echo in Darkest Russia—"You Are the Government," Says Parliament to People.

[BY THE ASSOCIATED PRESS—P.M.]

ST. PETERSBURG, July 23.—The following is the text of the Parliamentary manifesto:

"To the People from their Popular Representatives:

"Citizens of all Russia: Parliament has been dissolved by the ukase of July 21. You elected us as your representatives, and instructed us to fight for our country and freedom. In executing your instructions and our duty, we drew up laws in order to ensure freedom to the people. We demanded the removal of irresponsible ministers who were infringing the laws with impunity and oppressing freedom.

"First of all, however, we wanted to bring out a law respecting the distribution of land to working peasants and involving the assignment to this end, of crown appanages, monasteries and lands belonging to the clergy, and compulsory expropriation of private estates. The government held such a law to be inadmissible, and upon Parliament once more urgently putting forward its resolution regarding compulsory expropriation, Parliament was dissolved.

ON THE BRINK.

"The government promises to convene a new Parliament seven months hence. Russia must remain without popular representation for seven whole months, at a time when the people are standing on the brink of ruin, industry and commerce are undermined, when the whole country is seething with unrest and when the ministry has definitely shown its incapacity to do justice to popular needs. For seven months the government will act arbitrarily and will fight against the popular movement, in order to obtain a pliable, subservient Parliament. Should it succeed, however, in completely suppressing the popular movement, the government will convoke no Parliament at all.

"YOU ARE THE GOVERNMENT."

"Citizens, stand up for your trampled-on-rights; for popular representation and for an imperial Parliament. Russia must not remain a day without popular representation. You possess the means of acquiring it. The government has, without the assent of the popular representatives, no right to collect taxes from the people, nor to summon the people to military service. Therefore you are now the government. The dissolved Parliament was justified in giving neither money nor soldiers.

"Should the government, however, contract loans in order to procure funds, such loans will be invalid without the consent of the popular representatives. The Russian people will never acknowledge them, and will not be called upon to pay them. Accordingly, until a popular representative Parliament is summoned, do not give a kopec to the throne, or a soldier to the army. Be steadfast in your refusal. No power can resist the united, inflexible will of the people.

"Citizens, in this obligatory and unavoidable struggle, your representatives will be with you."

PRESIDENT TO AID CONGRESS CAMPAIGN.

[BY THE ASSOCIATED PRESS—A.M.]

OYSTER BAY (L. I.) July 23.—A quartette of Republican leaders went to Sagamore Hill today to talk over the coming Congressional campaign with the President.

The party consisted of Speaker Cannon, Representative Sherman, chairman of the Campaign Committee; Representative Loudenslager of New Jersey and Congressman McKinley of Illinois, secretary and treasurer of the committee.

Mr. McKinley.

Sherman said the object in coming to see the President was to have a thorough discussion of every phase of the coming campaign. He said there was no particular difficulty or seriousness in the situation, but that it was very desirous that before the campaign opened to have matters understood thoroughly. He said the President was not going to, in any sense, be the leader of the campaign, but was going to coöperate most hearily in every way he could.

When the Speaker and other visitors returned from Sagamore Hill, they said a general discussion of the situation had been held, but no definite plans had been made.

Sherman said: "It's too soon to begin talking. We will open our headquarters in the St. James building, New York, next week."

STATEMENT OF LOEB.

Senator Penrose of Pennsylvania came on a later train, and was also a guest.

Secretary Loeb was present, and after the conference, made this statement for the President: "The plans of the Congressional campaign were gone over generally, and the President expressed himself as being in entire accord with the ideas of the committee."

Speaker Cannon's comment was this: "I was a guest of the President, and as such it would hardly be seemly for me to discuss what took place. I should like to say that the conference was imminently satisfactory, and the Congressional campaign situation not bad."

Chairman Sherman remarked that the President's keen interest was a valuable asset to the campaign. He (Sherman) is to give his entire time to the direction of affairs from New York. Secretary Loudenslager also will devote his attention to the New York headquarters, as will Treasurer McKinley of Illinois.

Sherman added that, in addition to Senators, the campaign speakers will include practically the entire Republican membership of the House of Representatives.

While no one would speak "under quotations" regarding the tariff, it was learned that the Republican textbook will be a "stand pat" document from beginning to end, and that this will be the tenor of Republican speeches in Massachusetts, Iowa, Wisconsin and other "idea" infected sections of the country, as well as in all other places. The "stand pat" announcements, is, of course, accompanied by the statement that when the tariff is revised it should be handled by its friends.

Speaker Cannon is to go to Illinois immediately. The new primary system is to be tried in his district, and as he has not attended one of his nominating conventions for twenty years, it is his intention to be present August 12; when he expects a renomination. In Maine he especially will assist in the Second District, where Representative Littlefield is having trouble.

At the conclusion of the political conference at Sagamore Hill, this afternoon, two brief statements were made, one by Secretary Loeb on behalf of the President and the other by Chairman Sherman of the Congressional Committee. Secretary Loeb said:

"The plans for the Congressional campaign were gone over generally, and the President expressed himself as being in entire accord with the Congressional Campaign Committee."

Chairman Sherman said from the time the headquarters of the committee are opened in the St. James building the committee will take an active part in the campaign. The chairman of the committee will devote his entire time to the campaign, as will Secretary Loudenslager, Treasurer McKinley and Representative Tawney of Minnesota. Other members of the committee will be at the headquarters from time to time. The principal speakers of the campaign will be Secretary of War Taft, Secretary of the Treasury Shaw, Speaker Cannon, Senator Beveridge and other Senators. Chairman Sherman added:

"There was a general expression of satisfaction by all the members who attended the conference, and a general disposition expressed to begin an active campaign at once. The campaign text book, which is now under production, will not be completed for two or three weeks. Speaker Cannon will return at once to Illinois to attend his nominating convention. He will go to Maine in September to make speeches."

EIGHT-HOUR LAW.

[BY THE ASSOCIATED PRESS—P.M.]

OYSTER BAY, July 23.—By order of the President, the provisions of the eight-hour order have been extended to the Navy Department.

ALLISON GAINING STRENGTH.

FRIENDS DENY REPORTS.

[BY DIRECT WIRE TO THE TIMES.]

DES MOINES (Iowa) July 23.—[Exclusive Dispatch.] Sensational reports concerning the physical condition of United States Senator William B. Allison having been sent to all parts of the country under Des Moines and Washington date lines, a demand was made by the Senator's friends, today, for an authoritative statement. The following response was received tonight from Private Secretary L. J. McKneely:

DUBUQUE, July 23.—Reports concerning Senator Allison are not only exaggerated, but entirely incorrect. His kidneys are in no way affected, and he is gaining strength rapidly.

[Signed.] L. J. M'KNEELY.

STAMPEDE FOR HEARST.

MURPHY AT HIS WORST.

[BY DIRECT WIRE TO THE TIMES.]

NEW YORK, July 23.—[Exclusive Dispatch.] Charles F. Murphy, leader of Tammany Hall, J. J. Conners of Buffalo, Norman E. Mack of the same city, and others are to meet tomorrow at the Waldorf-Astoria Hotel to consider plans for stampeding the Democratic State Committee for Hearst.

SINGER FACTORIES BOMB TARGETS.

AMERICAN WORKS IN RUSSIAN POLAND ARE ATTACKED.

Military Cordons Placed After Ten Workmen Are Badly Injured and Much Damage Done — Killing of Cossacks Puts Jews of Odessa in State of Great Panic.

[BY THE ASSOCIATED PRESS—P.M.]

BUETHEN (Silesia) July 23.—Bombs have been thrown at the branches of the Singer sewing machine works at Sosnovice, doing great damage and injuring a number of workmen. Military cordons have been placed around the factories. A state of panic exists at Sosnovice.

TEN PERSONS BADLY WOUNDED.

[BY THE ASSOCIATED PRESS—A.M.]

BERLIN, July 23.—The Vossiche Zeitung this afternoon published a dispatch from Kattowitz, Prussian Silesia, that the Singer sewing machine factories at Sosnovice and Bendzin were blown up by bombs at about the same time today. At Sosnovice, six persons were severely wounded and at Bendzin four were badly hurt.

Sosnovice and Bendzin are in Russian Poland, near the Silesian border. They are factory towns five miles apart, with a population of about 20,000 people.

NEW YORK, July 23.—At the office of the Singer Sewing Machine Company it was said the company has only branch stores in Sosnovice and Bendzin, but has no factory.

ODESSA JEWS IN PANIC.

[BY THE ASSOCIATED PRESS—P.M.]

ODESSA, July 23.—The Jews here are in a state of panic, fearing an anti-Jewish outbreak as the result of the killing of a drunken Cossack who recently wandered through the Jewish quarter brandishing his saber and shouting "death to the Jews."

Gov.-Gen. Kaulbars, addressing a deputation of Jews today, said: "I vouch for my soldiers; but I am unable to say what the Cossacks or Christian civilians might do."

The slightest incident might start trouble. Cossacks this morning looted three Jewish shops.

DISCUSS MRS. HOLMAN'S LETTERS

Roger O'Mara Is Called Into Consultation by Harry Thaw and His Wife.

[BY THE ASSOCIATED PRESS—P.M.]

NEW YORK, July 23.—Roger O'Mara, formerly chief of police of Pittsburgh, who is now employed as a detective in the interest of Harry K. Thaw, came to this city today and had a conference with Thaw and his wife, in which the letters from Mrs. Holman, Mrs. Harry Thaw's mother, to Stanford White were discussed.

O'Mara was summoned by telegraph and was met at the ferry landing by Mrs. Thaw. The two went together to the Tombs prison and consulted with Thaw for a short time.

MRS. HOLMAN SILENT.

[BY THE ASSOCIATED PRESS—A.M.]

PITTSBURGH, July 23.—No statement will be made by Mrs. Holman relative to the letters found in the effects of Stanford White and alleged to have been written by her to White before the marriage of her daughter to young Thaw.

Mrs. Holman refused to talk to any one on the topic of the letters, and all newspaper men who visited the Holman home in Brookline were met on the porch by Mrs. Holman, with a polite refusal to discuss the matter.

NO DIVORCE FOR MRS. JONES.

Evidence of Dining-Room Kiss Is Not Sufficiently Substantiated to Hold.

[BY DIRECT WIRE TO THE TIMES.]

ST. LOUIS, July 23.—[Exclusive Dispatch.] A decision rendered today by Judge Ryan of the Circuit Court denies Mrs. Mary Jones of Pasadena, Cal., a minister's daughter, a divorce from Judge Orville Davis Jones of Edina, Mo., former nominee of the Populist party for Governor of Missouri.

Judge Ryan first takes up the question of jurisdiction, saying that under the law his court is qualified to pass on the case. The "negro woman" incident was not sufficiently substantiated to constitute grounds for divorce, he says.

At the trial Mrs. Jones testified that after she learned Judge Jones had arranged to meet Kate Bryant, their mulatto servant, in the dining-room of their home at night, she substituted herself for the servant, and that Judge Jones kept the engagement and kissed his own wife, believing her to be the servant.

MRS. CORWIN LETS THEM GO.

Mrs. McVittie and Arthur King Released from Toombs, There Being No Prosecution.

[BY DIRECT WIRE TO THE TIMES.]

NEW YORK, July 23.—[Exclusive Dispatch.] Mrs. Elizabeth McVittie and Arthur King, a bookmaker, who have been locked up in the Tombs for several days in connection with the disappearance of jewels valued at $50,000, the property of Mrs. Halsey Corwin, were discharged today.

Mrs. Corwin refused to make a formal complaint. Mrs. McVittie was very bitter against Mrs. Corwin, her former friend.

PRINCESS BOURBON DIVORCED.

ROME, July 23.—[Exclusive Dispatch.] Princess Beatrice de Bourbon, third daughter of Don Carlos, has obtained a legal separation from her husband, Prince Fabrizio Massimo. Her three daughters will remain in her care, but the father is accorded permission to see them twice a month. She will reside with her daughters at the palace of her uncle the Duke of Parma, in Vienna.

UNCLE SAM'S ARMY IS ON THE MARCH.

[BY THE ASSOCIATED PRESS—A.M.]

WASHINGTON, July 23.—Without attracting much attention probably because the movement is general and covers such a wide extent of territory, for the first time since the Civil War almost the entire army of the United States is on the march. Frequently large bodies of troops have been moved in this way, and during the Spanish-American War the entire army was moved, but in that case, nearly all the men were entrained. In the present case, they are marched afoot and on horseback from the various posts, and are concentrating at the seven big maneuver camps where the regulars and the militiamen are to train together.

Officers at headquarters are not surprised to learn that the men are suffering some from the hardships of the march, that many drop out from heat and fatigue, and that there has been considerable damage to horseflesh. The fact, as stated by Gen. Oliver, the acting Secretary of War, and himself a veteran, is that the men have become "soft" in post life, and it is one of the principal purposes of the marches to the joint encampments to discover the weak spots and to season the soldiers by approximating war conditions as closely as possible.

PITH OF NEWS FROM THE MIDDLE WEST.

[BY DIRECT WIRE TO THE TIMES.]

CHICAGO, July 23.—[Exclusive Dispatch.] It was back to the summer-resort brand of weather for Chicago today. The temperature varied only four points, ranging between 67 and 71 deg. The mean for the day was but 69 deg., against 72 deg. normal, and there was a steady 28-mile wind from the Northwest. Middle West temperatures:

	Max.	Min.
Alpena	72	52
Bismarck	82	50
Cairo	84	72
Cheyenne	82	52
Cincinnati	72	68
Cleveland	70	66
Concordia	84	58
Davenport	80	58
Denver	88	62
Des Moines	80	58
Detroit	76	62
Devil's Lake	80	46
Dodge City	86	60
Dubuque	78	58
Duluth	78	52
Escanaba	72	50
Grand Rapids	74	58
Green Bay	76	54
Helena	92	58
Huron	74	50
Indianapolis	80	68
Kansas City	82	62
Marquette	68	54
Memphis	86	70
Milwaukee	74	60
North Platte	82	52
Omaha	78	58
Rapid City	86	60
St. Louis	82	68
St. Paul	78	54
Sault Ste. Marie	62	52
Springfield, Ill.	84	64
Springfield, Mo.	78	62
Wichita	82	60

LEAGUE CLUBS STANDING.

National League: Chicago, .693; Pittsburgh, .643; New York, .627; Philadelphia, .477; Cincinnati, .455; Brooklyn, .400; St. Louis, .378; Boston, .337.

American League: Philadelphia, .614; New York, .598; Cleveland, .585; Chicago, .541; Detroit, .530; St. Louis, .506; Washington, .378; Boston, .250.

KNUDSON'S LOVE AFFAIR.

New light was shed on the Knudson mystery, today, by the discovery that Contractor K. O. Knudson, who is suspected of having poisoned his wife, was enamored of a beautiful young woman, who fled from the city when the police investigation of the case began. It is charged that Knudson spent the greater part of his time with this woman for nearly two years before his wife's death. Relatives of Mrs. Knudson declare that the intimacy existing between her husband and this young woman was the cause of frequent quarrels, and that Knudson had often threatened to leave his wife. The police believe that this love affair supplies the motive.

MIZNER IN CHICAGO.

Wilson Mizner came to Chicago, this afternoon, but no enthusiastic friends of his millionaire bride formed a reception committee and met him at the depot nor was the Yerkes-Mizner automobile visible. Mizner has not been received at the Yerkes mansion, and if the rattle of chains and the grating of bolts tell a story, it may be necessary for him to import a battering ram, a field gun or a bunch of skeleton keys, in order to reach the side of his bride.

UNUSUAL NUPTIAL CONTRACT.

[BY DIRECT WIRE TO THE TIMES.]

DES MOINES (Iowa) July 23.—[Exclusive Dispatch.] The most remarkable nuptial contract ever drawn in Iowa, and, perhaps, in the world, was signed by Isaiah F. Harding and Mrs. Isabella Engelbrecht, just wedded in Dallas county. Twice before each had been married, and twice divorced. The contract plainly sets forth who shall build the fires, when the husband may bring home guests to meals, when the relatives of each shall visit them, how the money is to be divided, how often the wife may attend social functions without being scowed at, and even fixes a limit to the number of possible future Hardings.

SHE WAS TOO CRAZY.

[BY DIRECT WIRE TO THE TIMES.]

EVANSVILLE (Ind.) July 23.—[Exclusive Dispatch.] Mrs. Elizabeth Cissell, an insane woman, tried to cash a check at one of the banks here, today, for $190,000. The check bore the signature of J. P. Morgan. The woman was taken in charge by the officials and returned to the asylum.

"INHUMAN" FITS HIM.

New York Man Tries to Throw Daughter's Body from Window During Funeral.

[BY DIRECT WIRE TO THE TIMES.]

NEW YORK, July 23.—[Exclusive Dispatch.] Charged with removing the body of his daughter from a coffin and attempting to throw it out of a window, Charles Anderson, forty-seven year old, who lives at No. 66 East 123rd street, was called an "inhuman monster" by Magistrate Moss in the Harlem Court today.

"My only regret," said the magistrate, "is that there is no adequate punishment for the crime. Civilization has never dreamed of such an outrage against decency and the statutes provide no penalty in keeping with the malignity and horror of your act."

Witness said Anderson went to the home of his wife at No. 952 Park avenue on Sunday when the funeral was being arranged, drove his wife and other mourners out of the place and then deliberately tried to throw the body of his daughter out of a window.

He was sent to the workhouse in default of $500 bail.

WILL ROW WITH CAMBRIDGE.

BOSTON, July 22.—The Globe tomorrow will say: "The Harvard University crew which defeated Yale at New London last month will sail for England next Friday; and, unless the date is changed, will, Saturday, September 11, row a race with the Cambridge University eight, which beat Oxford last spring."

PASS IRISH COTTAGE BILL.

LONDON, July 24.—The House of Commons at an early hour this morning passed to its third reading the Irish laborers cottages bill by a vote of 195 to 19.

MICHIGAN MINERS STRIKE.

CALUMET (Mich.) July 23.—About 10,000 men employed at the Quincy mine, struck today, demanding 25 per cent. increase in wages. Superintendent Lawton says the company cannot afford the increase.

FINDS AGAINST RAILWAY.

State of Michigan Gains Important Point in Suit for Four Millions.

[BY THE ASSOCIATED PRESS—P.M.]

LANSING (Mich.) July 22.—The State has gained an important point in its last of the great railway cases by a decision of the Supreme Court this afternoon, in the State against the Michigan Central, to collect $4,000,000 in back taxes, claimed to be due the State under the original charter of the corporation, and covering the years from 1856 to 1893.

Suit was brought before Judge Wiest in Ingham County Circuit Court to collect, on the ground that the company had made a fraudulent report as to the amount of property it had subject to taxation.

Superb Routes of Travel.

YE— ALPINE TAVERN

A modern hotel, admirably managed, a mile above the sea, on Mount Lowe.

FIVE THROUGH CARS A DAY

The Pacific Electric Ry. Co.

SANTA CATALINA ISLAND—

New Time Card now in effect. Three boats Saturdays, one Sundays and two other days. See R.R. time cards.

CANVAS CITY

Hundreds of Furnished Tents for Rent by the Day, Week or Month.

ISLAND VILLA—100 Cosy Canvas Cottages.

HOTEL METROPOLE—American Plan, Strictly First-class

BANNING CO., 593 Pacific Electric Bldg., Los Angeles. BOTH PHONES 36

GLASS BOTTOM BOAT TICKETS—For Seal Rock, on Sale at Pacific Tours Co. Huntington Building, Ground Floor, Second Office on Right. Unused tickets may be redeemed. METEOR BOAT COMPANY.

SAILING FOR SAN FRANCISCO—AND SANTA BARBARA. Wednesdays—STEAMER SANTA ROSA. Sundays—STEAMER STATE OF CALIFORNIA. Leaving Port Los Angeles 10 a.m. Sailing for San Diego Mondays and Fridays. Leave Redondo 10:30 p.m. Rates always the lowest and include meals and berths. For all particulars, rates, maps, etc., call or address CITY TICKET OFFICE, 328 SOUTH SPRING STREET, Both Phones 41. C. D. DUNANN, G. P. A., San Francisco. H. BRANDT, D. P. A., Los Angeles.

STEAMER TO SAN FRANCISCO—AND ALL PUGET SOUND POINTS. For information, rates, sailing dates, etc., apply to C. J. LEHMAN, General Agent, 249 South Spring Street. Both Phones 928.

OCEANIC STEAMSHIP CO.—HONOLULU, U.S. Alameda, Aug. 11; TAHITI, U.S. Mariposa, Aug. 6; HONOLULU, SAMOA, NEW ZEALAND and AUSTRALIA, S.S. Sonoma, Aug. 2. Tickets and information at 334 South Spring St. PHONES—Home 6789, Main 3917. F. M. JENIFER, Agent

Theaters—Amusements—Entertainments.

MOROSCO'S BURBANK THEATER—SIXTH AND MAIN. PHONES 1447. Another Jammed House Last Night. Second Triumphant Week. Of the Biggest, Brightest, Best Attraction Los Angeles Has Ever Known : : : :

WILLIAM DESMOND and MASTER HARRY GLAZIER. "I'm going on a long journey, little pal."

READ THESE CRITICISMS FULLY:

EXAMINER: "A decided hit."

TIMES: "The peer of anything Mr. Morosco or Mr. Cottrell has written."

HERALD: "Packed houses, huge success."

NEWS: "Each curtain signal for a demonstration."

EXPRESS: "Crowded houses pronounces The Halfbreed a success."

RECORD: "An excellent production."

TONIGHT—Matinee Saturday—TONIGHT. "THE HALFBREED"

By H. D. Cottrell and Oliver Morosco, Authors of "THE JUDGE AND THE JURY."

NO ADVANCE IN PRICES—Matinees Saturday and Sunday, 10c and 25c. Evenings 25c, 35c and 50c.

SEE THE AMATEUR KODAK CONTEST IN TONIGHT'S RECORD.

NEXT WEEK—"ROMEO AND JULIET."

ORPHEUM THEATER—SPRING ST., Between Second and Third. BOTH PHONES 1447. MODERN VAUDEVILLE. WEEK COMMENCING TONIGHT. CLAUDE GILLINGWATER & CO., Presenting His Own Comedy, "A STRENUOUS PROPOSAL." GILROY, HAYNES and MONTGOMERY, in Their Latest Singing Success, "The Good Ship, Nancy Lee." GARDELLA BROTHERS' Skatorial Rollerism; MACART'S DOGS AND PONIES; PAUL BARNES, Monologue; O'ROURKE & BURNETTE TRIO, Wop Buck Dancers; ORPHEUM MOTION PICTURES; by Special Request, Third Week, WILFRED CLARKE & CO., in His Brightest and Best Comedietta, "Trouble." Matinees Daily Except Monday, 10c and 25c. Evenings, 10c, 25c and 50c.

GRAND OPERA HOUSE—MAIN ST., Between First and Second. PHONES—Main 1070, Home 1070. Next Week—THE HOUSE OF MYSTERY. THE ULRICH STOCK COMPANY presents Chas. A. Taylor's Best Play, THE FAMILY. TRACKED AROUND THE WORLD. A Magnificent Scenic Revival of Last Season's Greatest Success. Matinees Sunday, Tuesday, and Saturday, 10c and 25c. Evenings 10, 20, 30 and 50c.

BELASCO THEATER—BELASCO, MAYER & CO., Props. and Mgrs. PHONES—Main 8380, Home 20. EVERY NIGHT THIS WEEK—The Belasco Theater Stock Company in the Long Success. Lost—Twenty-four Hours. Positively the funniest play that has been given here for months. The way they laugh, you roar with laughter. NEXT WEEK—That Famous Comedy Hit, "CHARLEY'S AUNT." Seats now on sale. SPECIAL MATINEE FRIDAY, JULY 27. CONSTANCE CRAWLEY and HARRY MESTAYER in Shakespeare's ROMEO AND JULIET. REGULAR BELASCO PRICES—25c to 75c. Seats now on sale. NOTE—Owing to the immensity of the "Romeo and Juliet" production, the matinee announced for this afternoon has been postponed until Friday. Tickets purchased for this afternoon may be exchanged at the Belasco Box Office.

MASON OPERA HOUSE—H. C. WYATT, Lessee and Manager. TONIGHT—THE BEST YET—HARRY JAMES TRAVESTY STARS. "HURLY-BURLY." With RICE & CADY, BOBBY NORTH, ROSEMARY GLOSZ AND THE BEAUTY CHORUS. NOTE THE PRICES—Lower Floor, 50c, 75c, $1.00; Dress Circle, 50c; Balcony, 25c. Seats reserved. Telephones 70. BARGAIN MATINEE SATURDAY.

HOTCHKISS THEATER—D. A. CHESS, Lessee and Manager. FOURTH AND SPRING STS. KOLB and DILL In WHAT HAPPENED IN MAYFAIR. "A Trip to the Catskills." With BEN T. DILLON. EVENINGS, 25c, 35c, 50c, 75c. MATINEES SATURDAY AND SUNDAY, 25c and 50c.

ANGELUS SKATING RINK—18th and Main Sts. Delightful Place to Skate—Nice, Clean, Cool. Best floor in America, music excellent. Skating every morning, afternoon and evening. Grand Race Tournament. EVERY EVENING THIS WEEK FOR CASH PURSES. FINALS SATURDAY EVENING. Twelve Contestants.

SKATING AT DREAMLAND—18th and Main Sts.—AND— COOLEST AND CLEANEST PLACE IN CITY. DREAMLAND CONCERT BAND AFTERNOON AND EVENING. Prize Skating Contest for Gentlemen This Week. DON'T MISS OUR "GRAND MARCH" and "IN DREAMLAND." NO TICKETS LIMITED. Morning Admission Free, Afternoon 15c, Evening 25c. THURSDAY NIGHT, SOCIETY NIGHT, ADMISSION 50c.

THE CHUTES—Admission 10c—Operated Under the Most Liberal Management of Any Park in the World. LAST WEEK IN AMERICA. TAHITIAN FIREWALKERS. NEVER BEFORE SEEN IN LOS ANGELES. Defying nature, they walk barefooted across a bed of red hot stones. All persons are specially invited to witness this most extraordinary feat. Free exhibitions daily, 2 and 4 p. m. Remember this is your last opportunity to witness this miracle of modern times.

NOW IS THE TIME—FOR BATHING AND SWIMMING AT THE LONG BEACH BATHS. America's Finest Bathing Establishment. The most down-to-date Salt Water Baths on this coast. Perfect Surf Bathing if you want something more exciting. Electric cars from Sixth and Main streets pass the door.

BIMINI HOT SPRINGS AND HOTEL—Three Large Swimming Plunges. Open every day and evening. Water fresh daily. Special summer rate of $5 per week. Band free to guests. Take Bimini car, 5c fare.

CAWSTON OSTRICH FARM—150 Gigantic Birds. Beautiful souvenir postal cards and the largest stock of Feather Goods in Pasadena for sale at producer's prices.

Timely Special Announcements.

HARDMAN AUTO-TONE—The best Inside Attachment for the Manufacturer. WILLIAMSON PIANO CO., 327 South Spring.

Superb Routes of Travel.

STEAMSHIP ROANOKE—Thursday, July 25. This elegant 2500-ton steamship, paying regulatory harbor fees, will leave Los Angeles, San Francisco, Eureka and Portland. Will leave northbound from San Pedro on the above date. Here is one of the best Pacific Coast hotels. Stop of 10 Hours at San Francisco for Sightseeing. All information, rates, sailing hour, reservations, etc., at CITY TICKET OFFICE, 334 South Spring St. STEAMSHIP CO., 114 West Third St., Los Angeles. Phones—Home 7464, Main 3917.

...nts—Entertainments.

K THEATER—SIXTH AND ... PHONES 1270
...d House Last Night
...mphant Week
...htest, Best Attraction
...er Known : : : :

READ THESE CAREFULLY:

EXAMINER
"A decided hit."

TIMES
"The peer of anything Mr. Morosco and Mr. Cottrell have written."

HERALD
"Packed houses, a huge success."

NEWS
"Each curtain a signal for a demonstration."

EXPRESS
"Crowded houses pronounce 'The Halfbreed' a success."

RECORD
"An excellent production."

...ARNEY GLASNER.
...this pal."

...e Saturday—TONIGHT

...LFBREED"
...thors of "THE JUDGE AND THE JURY."
...rday and Sunday, 10c and 25c; Evenings, 10c
...CONTEST IN TONIGHT'S RECORD.

...—SPRING ST., Between Second and Third. BOTH PHONES 1447.
...DEVILLE WEEK COMMENCING TONIGHT
...Presenting His Own Comedy,
...OUS PROPOSAL"
...F. in Their Latest Singing Success
...Ship, Nancy Lee"
...Soloist. MACART'S DOGS AND MONKEYS
...ERE & BURNETTE TRIO. Western Comedians
...TURES by Special Request, Third and Last Week
...His Brightest and Best Comedietta, "In the
...and 25c. Evenings, 10c, 25c and 50c.

...E—MAIN ST., Between First and Second
...PHONES—Main 1927, Home 410.
...ERT Presents Chas. A. Taylor's Best Musical
...OUND THE WORLD
...ul of Last Season's Greatest Success.
...s, 10c and 25c. Evenings 10c, 25c and 50c.

...—BELASCO, MAYER & CO., Props.
...PHONES—Main 8990. Home 260.
...Belasco Theater Stock Company's Great
...nty-four Hours
...given here for months. The very title is not
...with laughter."
...t, "CHARLEY'S AUNT." Seats on sale.

...EE FRIDAY, JULY 27
...RT METAYER in Shakespeare's Romantic
...AND JULIET
...ts. Seats now on sale.
...a "Romeo and Juliet" production, the performance
...postponed until Friday. Tickets purchased at
...e Box Office.

...USE—H. C. WYATT, Lessee and Mgr.
...HARRY JAMES TRAVERSY STARR presents
...Y-BURLY"
...T, ROSEMARY GLOSZ AND THE ...
...UTT CHORUS.
...25c, 50c, 75c, $1.00; Dress Circle, 50c; Balcony, 25c.
...IN MATINEE SATURDAY.

...ER—D. A. CHICK, Lessee and Manager
...and DILL In NEAL HARPER'S
...o the Catskills
...With REW T. DILLON
...INESS SATURDAY AND SUNDAY, 15c, 25c, 50c.

...RINK—18th and Main Sts.
...to Skate—Nice, Clean, Cool
...ent. Skating every morning, afternoon and evening.
...e Tournament
...H CASH PURSES. FINALS SATURDAY NIGHT.

...MLAND—18th and ... Main Sts. —A Place FOR LADIES AND GENTLEMEN
...CLEANEST PLACE IN CITY
...BAND AFTERNOON AND EVENING
...t for Gentlemen This Week
...and "IN DREAMLAND." NO TIPPING. Matinee 10c. Evening 25c. THURSDAY EVENING.

...ission 10c—
...Liberal Management of Any Park in the World
...WEEK IN AMERICA
...FIREWALKERS
...BE SEEN IN LOS ANGELES. All professionals
...coming in lead of red hot stones. Admission 10c.
...of extraordinary test. Free exhibitions daily to
...finally to witness this miracle of miracles.

...E—
...NGS AT THE LONG BEACH BATH HOUSE
...Bathing. If you want something cool
...minutes pass the door.

...NGS AND HOTEL—
...e Swimming Plunges
...ter fresh daily. Special summer rate at hotel.
...to here.

...H FARM—
...Birds Beautiful semi-tropical ... and the largest stock of Ostrich Feather Goods in America for sale at producer's prices.

...ial Announcements.

...ONE—The best Inside Automatic ... in the Market.
...SON PIANO CO., 327 South Broadway.

...ates of Travel.

...OKE—Thursday, July 26
...Francisco, Eureka and Portland
...ers on the above date. Reduced rates and excursion
...San Francisco for Sightseeing
...street one, at City Ticket Office, 257 S. Spring St.
...Los Angeles. Phones—Home 7454, Main 84.

PACIFIC SLOPE.

EXPECTS HIS CLIENT TO DIE.

...ge Has Another "Attack," Retarding His Trial.

...ot Go to Hospital, Decides Prosecutor Heney.

...eat Advance in Values of Northern Stump Lands.

[BY THE ASSOCIATED PRESS—A.M.]

...RTLAND, July 23.—All unexpectedly today the case against M. G. ... in the Federal Court came to a ... by word that Hoge was lying in ... high unto death and in a cata... condition.

...recess was taken to investigate ... condition. Word came back in ...stimony of Dr. K. A. K. MacKen... that the man who has delayed al... his trial two days on a plea of ..., was only shamming illness, ... Judge Thompson O'Day, his ..., declared in open court that ...expected his client to be dead by ...orrow.

...rder was then entered by Judge ... directing Hoge to appear before ...ction of his trial, at 9:30 to... ..., unless he was said by Dr. ...Gentle to be unable, and Special ...Atty.-Gen. Heney gave notice ...unless he were taken to St. Vin... Hospital and Dr. MacKenzie ...ared and gave such testimony, ...Hoge did not appear, he would ...for an order forfeiting his bail.

...UNPAGE SPOUTS DOLLARS.

...WEYERHAUSER BUY WISE ONE.
...[BY DIRECT WIRE TO THE TIMES.]
...SEATTLE, July 23.—[Exclusive Dispatch.] At the present price for ..., quoted at from $1 to $3 per ..., the Weyerhauser Timber ...any's big buy from the Northern ..., six years ago, is beginning to ...up as one of the best speculative ...s made in the Northwest.

...The property was purchased at $6.50 ...re for the timber, being estimated at 15,000 feet per acre. Lumbermen in a position to know assert the ...Weyerhauser lands secured from the ...rn Pacific will average 25,000 ...per acre. At present prices the ...age probably easily averages $2 ...thousand. At this rate the former ...n Pacific holdings are now ...h $5,000,000.

SLOPE BRIEFS.

...ed of His Job in Army.

...NTA, July 23.—Quartermaster ... of the Twenty-second Infantry, ...ed at San Francisco, committed ...cide at American Lake, where ...maneuvers are in progress, by ...ing himself into the lake. He ...ade to his captain saying that ...ired of his job. He was a ...Master sergeant of Co. E, ...nd Infantry.

...Boarding-Houses Under Ban.

...LEY, July 23.—The faculty ...versity of California does not ...boarding-houses that permit ...female students to live under ...roof. A letter of protest has ...ed and this is signed by ...Benjamin Ide Wheeler, ...C. Edwards and Lucy ...The letter is to household... ...ardy and warns them ...against action in accepting ...in the university.

...Woman Kills Witness.

...July 23.—Judge William ...former attorney of Taco... Red Cross Hospital ...watched Dr. Sargentic ...surgical operation ...killed him. A spell of vom... ..., which resulted in the ...of the esophagus, causing ...morning. Judge Harris was ...years of age. His daughter ...the cruiser Tacoma in San ...a few weeks ago.

...Lives Filed in Wreck.

...RICHMOND, July 23.—A de... ...on a car of a fast-mov... ...train yesterday afternoon ...was heavily laden with gravel ...The Santa Fé communi... ...the Southern Pacific and ...permission to operate its trains ...latter company's tracks be... ...Point and San Pablo. It is ...the wreckage will be re... ...the track repaired suffi... ...to permit of the resumption ...before noon tomorrow.

...Drowned to Death.

...ON, July 23.—Fire tonight de... ...property valued at $10,000. The ...originated in the Byron Hotel, ...Jones, wife of the proprietor. ...the building with her cloth... ...and, learning that her ...months old, had not been res... ...in an attempt to rush back ...in nothing. She was prevented, ...terrible burns that will prove fa... ...infant was burned to death.

...Transfer Constitutional.

...FRANCISCO, July 23.—Atty.-... ..., in an opinion addressed to ...Tuolumne Valley Commission, ...that turning over the valley by ...

OLD CRATER'S PIPE LIT.

...Reporter's From the Pelly ...River Saw Smoke in Large Volume.

[BY DIRECT WIRE TO THE TIMES.]

...TACOMA, July 23.—[Exclusive Dispatch.] A dispatch from ... says that prospectors coming from Pelly River report that the old crater near headwaters of the Pelly is in eruption, and is emitting smoke in large volume.

...Purser Grange of the steamer ... reported learned from the ... that they saw the ...mountain smoking during the ...first part of June. The report ...delivered at Dawson, where ...many miners are familiar with the large crater within thirty ...miles of Selkirk, which once ...belched volcanic ashes over a large area of the country.

...Fifty miners connect the ...Pelly on the Pelly River with ...disturbances on the ...coast, which caused ...the showing up of a new island near the Aleutians.

...the State of California to the United States government is entirely constitutional, and further, that the offer must be carried out, inasmuch as it has been officially accepted by the government. Webb also expressed the opinion that the electric plant established by the State at a cost of $30,000 becomes the property of the United States.

Immense Log Raft in Tow.

SAN FRANCISCO, July 23.—The steamer Francis H. Leggett arrived today from the Columbia River with an immense log raft in tow. The raft contains about 9,000,000 feet of lumber and is made up entirely of piles. It is one of the largest ever towed down the coast, but the voyage was made in six days and without mishap. Chained into a cigar-shaped cradle, the logs make a raft 735 feet long, fifty-five feet in beam and twenty feet deep.

Electricians Decline to Arbitrate.

SAN FRANCISCO, July 23.—The members of the International Brotherhood of Electrical Workers gave out a statement today saying that they would refuse to arbitrate the difficulty with the United Railroads. The union insists that the United Railroads grant an eight-hour day or the strike will continue. The officials of the United Railroads claim that they have offered to arbitrate by showing a willingness to meet them half way.

Find $300 on Injured "Newsie."

SAN FRANCISCO, July 23.—R. T. Condon, an aged and crippled vender of newspapers, was knocked down and run over by a wagon on Market street today and died at the Central Emergency Hospital without regaining consciousness. His skull was fractured and one leg and one arm broken. Condon was for years a familiar figure on the streets. Three hundred dollars was found on his person.

Mob Terribly Beats Officer.

SAN FRANCISCO, July 23.—Thomas Lloyd, a deputy fish and game commissioner, as the result of an altercation with two fishermen, was terribly beaten last night on a Third and Kearny-street car at Bay and Powell streets by an angry mob of a hundred or more men. Lloyd had a revolver in his hand, and, displaying his badge, shouted that he was an officer, warning the crowd back. He then fired two shots from the car. This only served to infuriate the crowd, which boarded the car, took the weapon from him and proceeded to beat him inside the car.

Deaf Mute Killed by Train.

SACRAMENTO, July 23.—While attempting to cross the Southern Pacific track just east of this city at noon today, Alexander Duncan Rose, son of Mrs. E. A. Richards of No. 1414 Thirtieth street, was struck by a westbound mail train and instantly killed. The boy was 9 years old and a deaf mute. Until a year ago, he attended the institution for the deaf, dumb and blind at Berkeley, and was to return there again next month.

Drowned While on Vacation.

SANTA CRUZ, July 23.—James H. O'Connell, a young moulder in the Southern Pacific shops at Sacramento, who was here with his mother and two younger brothers, on a vacation, was drowned in the Casino plunge this afternoon. He was immediately picked up and two doctors worked over him for two hours, but without success. It is believed that he may have had heart failure while bathing, as it is almost impossible for one to drown on the five-foot level. There were 125 people in the tank at the time.

Refuses a Drink, Flashes Gun.

BERKELEY, July 23.—Because he was refused a drink, Jack Dillon, a teamster, this afternoon shot at Christ Schlenker, who keeps a saloon on University avenue, sending one bullet through Schlenker's left hand and another into his right leg. Before he could shoot again his arms were pinioned to his side by bystanders, and he was handed over to Policeman Jamison. He was booked at the Berkeley Police Station for attempt to murder.

LAST RITES FOR LADY CURZON.

Remains Are Buried in the Family Vault in Kedleston With Relatives Present.

[BY THE ASSOCIATED PRESS—A.M.]

LONDON, July 23.—The body of Lady Curzon was buried today in the family vault in the village churchyard of Kedleston, in the presence of only the immediate relatives. Bishop Weldon, who was bishop of Calcutta while the Curzons were in India, officiated.

Among the masses of flowers were wreaths from President Roosevelt, King Edward and Queen Alexandra, Ambassador Reid and many other prominent persons. Simultaneously a memorial service was held at St. Margaret Church, Westminster, which was numerously attended.

The King, Queen, Prince and Princess of Wales, Duke and Duchess of Connaught and Gen. Kitchener were represented and many of the Cabinet members and former Cabinet members, Ambassador Reid, Mrs. Reid, Ambassador Henry White and other ambassadors and ministers in London were present, as well as many members of the American colony and American visitors.

AT THE CITY HOTELS.

ARRIVALS YESTERDAY.

LANKERSHIM.—W. D. Willson and wife, A. H. Grimmell and wife, Hagerstown, Md.; Dr. G. P. Furtenky, Ada M. Dillon, B. L. Menwenger, P. V. Quick, San Francisco; F. J. Guston, Miss C. P. Colborn, Miss D. Colborn, Salt Lake; R. W. Hope and wife, San Francisco; M. Bier, Washington; J. T. Hogiee and wife, W. F. George and wife, Miss M. Hagiee, Miss L. Hagiee, Fort Worth, Tex.; Miss V. Head, Prescott; D. Hagiee, Fort Worth, Tex.; J. Huschman, Salt Lake; F. H. Gilcust, Kearney, Neb.; C. D. Pierce and wife, San Francisco; Mrs. C. B. Tuttel, Berkeley; B. Robinson and wife, New York; J. H. McMurray and wife, Miss G. E. McMurray, Denver; M. B. Gufflt, Mrs. E. Gufflt, Miss M. Gufflt, New York; E. Davis and wife, Lake Tahoe; W. T. Enswiger, Miss M. Enswiger, Miss B. Enswiger, St. Louis.

HOLLENBECK—W. T. Lewis and wife, J. J. Flanagan, J. Harvey and wife, San Francisco; Ralph Halloran, Berkeley; G. F. Walter, San Francisco; J. P. McNeil, Globe; J. Cope and wife, Phoenix; Winifred Coombs, Bisbee; E. W. Huey and wife, Berkeley; E. V. Saunders, San Francisco; J. Frankenstine, Michigan; W. J. Fairbairn, St. Louis; I. J. Hollensbe, Indiana; M. J. Mayor and wife, San Francisco; E. B. Mastick, Pittsburgh; Walter R. Bracken, Las Vegas; J. O. Gilchrist, Pittsburgh; J. F. Mitchel, Hanford; A. W. MacRae, Bakersfield; W. A. Rankin, Milwaukee; E. R. Heckman and wife, Philadelphia; George H. Bofinger, San Francisco; W. F. Bean, Kansas City; David Clark, Clifton; William Menke, Detroit; W. J. Mitchell, Chicago; N. H. Houser, Hanford; E. L. Pearson, Houston; S. L. Kayzer, San Francisco; Cornelia Angulo, Yuma; E. P. Ryder, Tombstone; A. Judell, Kansas City; P. P. Schug, Hughesville; E. S. Capriso, San Francisco; W. I. Smity, Michigan; A. Zirkman, Philadelphia; R. R. Hamilton, Indiana; J. W. Abbott, Denver; E. S. Battles, San Francisco; G. P. Rikeman, Fresno; A. W. Anson, Albuquerque; N. C. Jenson, St. Louis; J. Arthur Calles, Prescott; Miss L. Heckman, Philadelphia; H. Bentelspacher, Bridgeport; G. W. Beecher, Kingman; G. W. Shumard, St. Louis; George W. Gaines, Philadelphia.

WESTMINSTER—Harry Biehle, Butte; N. Shanklin, Provo, Utah; C. H. Hale and wife, Germantown, Pa.; J. Alexander, J. P. Richinton, Mrs. M. L. Hanan, Miss E. L. Hanan, Frank W. Jackson, San Francisco; F. E. Hall, G. A. Hall, Houlton, Me.; Michael Feibel, Mrs. M. P. Feibel, Hillsboro, O.; S. F. Gage, Oakland; J. M. Ewing and family, Chicago; Leo F. Stone, Jr., Salt Lake; Mrs. L. N. Rankin, Madison, Ind.; Mrs. C. C. Hall, Miss Marie Hall, Berkeley; Lewis J. Ult, San Diego.

ANGELUS—W. G. Harris, Fresno; H. F. Darby, Jr., Philadelphia; I. H. Norton and wife, Independence; Mr. and Mrs. Kollock, San Francisco; Miss M. Flynn, Mrs. G. M. Rodgers, J. B. Hedrick, Goldfield; Mrs. Victor, Miss Victor, H. T. Eddings, New York; D. K. Griffin and wife, Chicago; F. E. Edgar, New York; C. C. Manning, Arizona; S. Strauss, San Francisco; William Lowenthal, S. D. Binge, New York; F. J. Wright, J. H. Nebenzahl, Mrs. John Jacob Apple, Miss Eva Apple, San Francisco; E. W. Skinner, Boston; Howard Throckmorton, New York.

VAN NUYS—Nellie Kellerteass, Natalie Mirfield, Rock Island, Ill.; Mr. and Mrs. George H. Davis, D. Y. Campbell, San Francisco; Charles E. Walker, Tucson; Mr. and Mrs. Louis G. Dreyfus, Charles F. Calner, San Bernardino; Mary A. McLaughlin, Goldfield; Mrs. Blanche L. Hart, San Francisco; G. D. Baakes, W. H. Furst, Max Kayser, Chicago; W. D. Toby and wife, Palo Alto; Mrs. Eggs Randolph, Rock Island, Ill.; Mr. and Mrs. John D. Evans, Dr. F. E. Bellinger, Council Bluffs.

AT NEW YORK HOTELS.

NEW YORK, July 23.—[Exclusive Dispatch.] At the Gerard, F. Baldwin; Normandie, A. L. Johnson; Albert, W. V. Hawkes; Herald Square, H. Temperly and wife; Hoffman, E. R. Reid, C. Eddy.

City Restaurants

If Cafe Bristol
were your retreat these hot days, you would be sure of a real treat.
Cor. 4th and Spring Sts. Entire basement H. W. Hellman Bldg.

Hotel California
A quiet house of particular excellence, conveniently situated at the corner of Second and Hill sts., in the heart of the city, but just enough removed from the center of trade activities to be away from the bustle of traffic. Its location is not only the most central, but the most convenient to all theaters, art galleries and other places of amusement. American and European plan. Rates very reasonable and European plan. Outside rooms. Rates 50c to $2.00.

Hotel Bellevue Terrace
Sixth and Figueroa
Two in one room $50 per month—single $30 per month up. American Plan.

Per Week $8. Month $30
Deer hunting, August 1. Mountain View Resort. Information, Travel and Hotel Bureau, 207 W. Third st.

Hotel Normandie European Plan Fire Proof
Elmer E. Almy.
Center business and Amusement District. B'way and 38th St., NEW YORK.
$1.50 Per Day and Upward.

Resorts

Idyllwild
NOW OPEN—Spend your vacation in the "forest primeval," in camp or at the new Idyllwild Bungalow.
Idyllwild is provided with all city conveniences, yet the original beauty of the landscape has been preserved. Bowling, tennis, croquet, horseback riding, dancing, evening concerts.
Beautifully illustrated literature with full information and rates free. Address W. Abdill, Mgr., Idyllwild, Riverside Co., California.

Elsie Hot Springs
Vacation time—start today for a delightful outing at this resort. Hunting, bathing, mountain rambles—joys that build up body and brain. SAN JACINTO—Home Phone 2811.
For particulars address Travel and Hotel Bureau, 207 W. Third st.

7 OAKS
Vacation enjoyment is now at its height at this delightful mountain resort. Everything for your comfort and pleasure; moderate rates. For information address Manager Seven Oaks, Redlands, Cal., or call up Sunset 2001, Redlands. Los Angeles representative, 207 W. THIRD ST.

Ideal Spot. Finest on Coast
SAN LUIS HOT SULPHUR SPRING
Board, room and bath, $10 and up per week. Round trip by rail and stage and one week's board for $20. Thousands from Los Angeles visit the springs and recommend it to their friends. Fine boating and fishing in fresh and salt water. Shady walks. No finer spot in California. Address A. M. Smith, San Luis Obispo, Cal.

Arrowhead Hot Springs
One of the world's great Health Resorts. Recuperation—Rest—Recreation. Cottage or hotel rooms at summer rates. Excellent board, baths, etc. See large "ad" in this column tomorrow.
Write G. W. Tape, or enquire 207 W. Third street, Los Angeles.

The Tallac
Lake Tahoe
The largest summer resort in California. Entire change of climate. Trout fishing beyond doubt the finest in the world. Ten different kinds of trout. Inquire of the Times Bureau, or E. R. Schley, Agent, 222 South Spring St.

CAMP RINCON.
Going to take a vacation? The mountains is the place and Camp Rincon, San Gabriel Canyon the location. Good table. Fine water. Near the fishing grounds. Stage leaves Azusa every day 9:30 a.m. Information Bureau, 222 So. Spring will tell you all about it or write San Gabriel Canyon Resort Co., Azusa. Telephone Camp Rincon via Covina for reservations on the stage.

Follows Camp— JUST NEAR ENOUGH.
Surrounded by huge peaks in San Gabriel Canyon, trout stream, saddle horses, side trips. Shady nooks. Splendid table, ice, fresh meat, fruit, vegetables, eggs, milk. Stages meet Santa Fe. Reasonable rates. Trip four hours. Phone to Follows Camp, Azusa. (Home phone.) Information at PECK-JUDAH CO., 222 Spring, or Travel and Hotel Bureau, 207 W. Third; also R. R. Fellows, Azusa.

MT. WILSON
High, close and finely equipped. Lots to see and do and enjoy. Take your outing among the pines

: : Hotel Azusa : :
Furnished Throughout.
For Sale or Rent
Principal Hotel Fine Location
A. P. GRIFFITH, AZUSA

Carter's Camp
The new mountain resort in Little Santa Anita Canyon, Sierra Madre; picturesque, sanitary; 10 minutes to the electric car.
CARTER BROS., Props.
NOT A HEALTH RESORT.

Glen Alpine Springs, LAKE TAHOE
Opens June 15. Elevation 6800. Fly fishing. Free Boats, Free Baths. Circulars at Times Bureau and S. P. Address Mrs. G. W. Pierce or Miss K. Chandler, Tallac P.O., Lake Tahoe, Cal.

THE BUNDY HOT SPRINGS
Located in Elsinore, Riverside county, Cal. Especially good for stomach, kidneys, rheumatism. Hotel and baths practically under same roof. No staging. Santa Fe. L. G. Maxwell, Prop.

Railroads.

LAKE TAHOE
Saturday, August 4
SOUTHERN PACIFIC — SUNSET OGDEN & SHASTA ROUTES
Another opportunity to visit this spot high up in the Sierra Nevadas.
Special excursion leaves Los Angeles at 3:50 p.m. on above date
Via San Francisco
Stopping at San Francisco from morning until evening for sightseeing
Round Trip $23.00
Regular tickets sold daily $32.50.
From Los Angeles, Santa Barbara, Ventura or Oxnard.
From Pomona or Santa Ana, $24.00.
From Riverside or San Bernardino, $24.75.
From Redlands, $25.05.
Return limit August 25 and stopover may be made at San Francisco returning.
Special sleepers through to Truckee. Make reservations early—228 on last excursion.
The finest trout in the world are taken from Lake Tahoe—this season the fishermen have been most successful.
Further information at
City Ticket Office, 261 S. Spring St., cor. Third.
Southern Pacific

City Hotels.

The Natick House — **The New Rosslyn**

First and Main Streets
LOS ANGELES, CAL.
Rates American—$1.25 to $2.50 European—50c to $2.00

HART BROS ANNOUNCE THE OPENING OF THE NEW ROSSLYN HOTEL IN THE HEART OF LOS ANGELES CAL.
FREE BUS MEETS ALL TRAINS

443 South Main Street
LOS ANGELES, CAL.
Rates European—75c to $2.00 American—$1.50 to $3.00

ANNOUNCEMENT.
HOTEL LANKERSHIM
COR. SEVENTH AND BROADWAY.
DAILY RATES—Rooms $1 and up. With bath, $1.50 and up.
MONTHLY RATES—Rooms, $25, $30 and $35 per month. With bath, $40 and upward.
FRONT SUITES—Parlor and bedroom, with bath, $60 and upward.
Los Angeles' new and most beautifully furnished hotel. 300 rooms, 160 baths. All conveniences. We cater to the home people and to the visitors. Hot and cold running water and local and long distance telephones in every room. No inside rooms. Superior orchestra. European plan. Restaurant a la carte.
POPULAR PRICES. COOPER & DAVIS, Lessees.

HOTEL LILLIE
IN THE CENTER OF LOS ANGELES — GRANDWOOD WARD PROP.
SUMMER RATES, COMMENCING APRIL 1st.
Room and board, ten dollars per week; excellent table; good things to eat; large sunny rooms. 534 So Hill street.

Los Angeles' New Absolutely Fireproof
Hotel Hayward
Cor. Spring and Sixth Streets
220 Rooms. 125 private baths, 60 large sample rooms for commercial men.
RATES: European plan $1.00 up. American plan, $3.00 up. Special rates to permanent guests.
H. C. FRYMAN HOTEL CO., Prop. Dan J. Lyons, Chief Clerk.

Hotel Alvarado
N. E. Corner Westlake Park
Is making a Specially Low Rate for this summer's business.
3 car lines—8 minutes to Broadway
Private stalls for automobiles.
W. B. CORWIN, Proprietor

Leighton
10 minutes from P. O. West 7th cars. Faces South on beautiful West Lake Park; American plan; 110 rooms; music every night; informal dance Fridays. Summer rates.
Vail & Crane
2127 W. 6th St., Los Angeles.

The
Touraine Apartment House
447 S. Hope st.
Los Angeles, Cal.
Newly remodeled and refurnished. Large, bright and airy rooms and suites, furnished and unfurnished, and with or without buffet kitchens. The most healthy place in Los Angeles to live. On the hill, no noise or dirt. The Touraine Roof Garden is famed for its view of mountains and ocean. A delightful home for permanent and transient guests.
Home 'Phone Ex. 523

Just Opened
Hotel Orena
First class, beautifully furnished, European plan $1 and up. Everything new. 705 West Seventh st., Opposite Postoffice.

Hotel Maryland
Pasadena's Newest Hotel
Open All the Year
D. M. Linnard

San Francisco and Oakland Hotels

HOTEL ST. FRANCIS
AMERICA'S MODEL HOTEL
St. Francis Annex — *Central Convenient Famous Grill*
Now Open
200 OUTSIDE ROOMS
JAMES WOODS Manager
UNION SQUARE, SAN FRANCISCO

Hotel Crellin
Oakland, Cal.
Corner Tenth and Washington streets. Rooms single or en suite, with or without private baths. Telephones in every room. Buffet connected. All outside rooms. American plan. Rates $3.00 up.
FRED A. JORDAN, Proprietor.

The Athens
Oakland's New Hotel
Broadway, near 16th st., next to postoffice.
Modern and first-class in every detail. Electric lighted, steam heated; telephone in every room; service unequaled. Rates $2.00 a day up.
John B. Jordan, prop.

Resorts
INFORMATION BUREAU
4TH FLOOR TIMES BLDG.
9 A.M. to 6 P.M. OPEN DAILY
The TIMES FREE INFORMATION AND RESORT BUREAU is for the accommodation of those seeking recreation, rest and recuperation among sea shore and mountain resorts. Particulars are furnished regarding Hotels and Private Boarding-houses; their attractions, rates, etc. Photographs, circulars and transportation literature are kept on hand for inspection and distribution. Times readers can obtain here, in a few minutes, information that would take a week and in many instances longer to procure if they were compelled to write for it.

....THE....
ARCADIA
Santa Monica by the Sea
More Attractions and Amusements than any other resort on the Coast.
Special weekly and monthly rates.
A. D. WRIGHT, Prop.
Santa Monica, California

Truly one must be callous to Nature's charms and blind to beauty who does not feel a thrill when viewing the magnificent scenery about

WITTER Medical Lake County SPRINGS
In the new hotel the rooms are large, airy, inviting. All the comforts you would like are at your disposal. Plenty of good health and amusement—nothing has been overlooked.
RATES—Old hotel and cottage rooms, $12 per week. New hotel, $14 per week and up. Write for booklet.
For further information call or address A. J. Plowman, 244 South Broadway, Los Angeles, Agent for Southern California.
Witter Medical Springs Co.
WITTER WATER CURES BLADDER TROUBLE.
563 Eleventh St., Oakland.

"Ye Squirrel Inn"
Altitude 5280 feet. Picturesque in location, easy of access. Excellent table. Good outdoor and indoor sleeping and living apartments. No chronic invalids. No tubercular or pulmonary cases accepted. Advise in advance of visit. Try-weekly stage from San Bernardino, Lyman & Son. Rates at Inn, $15.00 per week. Stage rate, $3.50 round trip. Information at Travel and Hotel Bureau, 207 W. Third St., Los Angeles, or manager Squirrel Inn, via Arrowhead Springs, Cal.

BEAR VALLEY HOTEL
You can select no finer place for your summer vacation than this unique resort. Elevation here is 6750 feet. Good fishing, rowing; sparkling water. Hotel recently renovated and newly furnished. Under new management. Reasonable rates.
For information address Manager Bear Valley Hotel, Redlands, or call up Main 2001, Redlands. Los Angeles representative, 207 West Third Street.

HOTEL CASALOMA
REDLANDS, CALIFORNIA.
IN THE MIDST OF ORANGE GROVES AND SNOW CAPPED MOUNTAINS.
SUMMER RATES
$2.00 $2.50 $3.00

Venice Tent City
The place for summer. Every convenience housewife wants, every enjoyment man desires. Write for handsome booklet and rates by week or month to Abbot Kinney Co., Venice, Cal.

FAIRVIEW HOT SPRINGS
An ideal home-like country place to go to for rest, recreation and recuperation. Only three miles from the ocean and always cool and comfortable. Hotel and cottages for light housekeeping. Rates reasonable. Cars every hour.
CITY OFFICE, 701 O. T. JOHNSON BLDG. Home 5002; Main 1962.

20 completely furnished Suites. Everything new. Delightfully situated on bluffs overlooking ocean.
KENSINGTON APARTMENTS
OCEAN AVENUE
Santa Monica
Steam Heated
Semi-Fireproof
Damp Proof
All on Ground Floor

SWITZER'S CAMP
C. S. MARTIN, Manager
Stage leaves S. P. Depot, Pasadena, at 8 o'clock every morning. Extra stage every Saturday at 2 p.m. Camp Telephone, Home 1917, one bell. Pasadena office, 16 North Raymond avenue. Home 200, Sunset 2003. Postoffice box E E.

Attention Tourists CALL ON US FOR INFORMATION AND LITERATURE ABOUT **San Diego**
HUGH B. RICE & CO., Agents San Diego Advertising and Excursion Bureau, 218 West Third Street, Los Angeles, Cal.

EASTLAKE PARK—SULPHUR BATHS Warm Plunge 40x17. Hot Tub Baths. Natural Sulphur Water, best remedy for Rheumatism, Skin, Liver and Stomach Troubles. Tel. East 93. Ladies' department in connection. Take Eastlake, Downey Avenue or Pasadena car.

Where Shall I Go This Summer?
If you want information or booklets about **any** Summer Resort or **any** Hotel or **any** Steamship or Railroad Trip, fill out this blank and mail it to "The Information and Resort Bureau, Los Angeles Times," and you will be supplied immediately.
Resort Bureau Los Angeles Times—Please send me full information about
.....
.....
.....
SIGN HERE
NAME.....
STREET.....
Hotel and Resort Booklet and Information Blanks always on file at "The Times" Resort Bureau, corner First and Broadway.

RUSSIAN DELEGATES QUIT CONFERENCE.

Dissolution of Douma Evokes Dramatic Scenes at Opening Session of World's Peace Union in London. Bryan Offers Radical Resolutions.

[BY THE ASSOCIATED PRESS—A.M.]

LONDON, July 23.—The fourteenth conference of the Inter-parliamentary Union was opened in the royal gallery of the Palace of Westminister today. Adherents of international peace from all the parliaments of Europe, as well as several of those of the western hemisphere, were present.

Hardly had the conference opened amid a scene of considerable excitement, when Prof. Maxim Govalevsky, a member of the lower house of the Russian Parliament, announced that he and his colleagues representing until yesterday the youngest Parliament in the world would be obliged to withdraw in consequence of the dissolution of the body they were officially appointed to represent.

There were about 500 delegates present, the American representation be-

RICHARD BARTHOLDT.

ing headed by Congressman Richard Bartholdt. William J. Bryan occupied a seat on the platform.

Lord Weardale (Sir Philip Stanhope) opened the Congress, his preliminary sentences of welcome being especially addressed to the Russian delegates, whereupon the delegates rose in a body, and turning toward the delegation of the late Parliament, cheered them to the echo.

Lord Weardale also incidentally mentioned President Roosevelt as having been associated with them in the work of peace.

Premier Campbell-Bannerman, in reply, reminded his hearers that King Edward had always been a great advocate of peace. The British government, he said, was in entire sympathy with the object of the conference, whose work had already aroused among the nations a strong feeling in favor of peace. The world had far too long been nothing less than a huge military camp.

The premier especially greeted the members of the Russian Parliament and also paid a tribute to Emperor Nicholas, who had done so much toward the advancement of ideas of peace. It could, he thought, be safely asserted that the Russian Parliament, although dissolved, was sure to again come into existence.

BRITISHER CHEERS DOUMA.

Then the Premier, in a sudden excess of enthusiasm, shouted: "La Douma est morte; viva la Douma! (The Russian Parliament is dead; long live the Russian Parliament.")

The delegates rose to their feet and a storm of cheering continued for a couple of minutes.

In conclusion, the premier said he hoped that at the next peace conference at The Hague a general act would be drawn up providing for the submission of all questions of dispute without restrictions to The Hague tribunal, for the universal good of humanity.

Count Apponyi, the Hungarian Minister of Worship, followed, characterizing the premier's speech as a direct message from King Edward, the latter announcing on his own initiative his complete adhesion to the wor kof the conference.

The Count went on to say that the British Premier's appeal for the relief of Europe from military budgets could not be fruitless. The Parliaments must follow suit.

On Count Apponyi's suggestion, a telegram was sent to King Edward as follows:

"The Inter-Parliamentary conference received the King's adhesion with profound gratitude. May he long be spared to promote the welfare of his people and the cause of international peace."

Then came the most dramatic moment of the opening of the session. Prof. Kovalevsky rose, but some moments elapsed before he could gain a hearing, so prolonged was the cheering. Finally, in a voice somewhat broken with emotion, he announced the necessity for the withdrawal of the members from the Russian Parliament. He said:

TURNED FROM ITS MISSION.

"We came here in behalf of the Russian nation to partake in the great work of the conference. The Russian people desire peace. The mission of the Russian Parliament was to snatch a great people from a régime of violence and substitute for it a sense of reality, liberty and justice. We hoped to take an active part in your work, but our mission comes to a sudden end, as our Parliament, having been dissolved, we are no longer official representatives. Our sympathy remains. We return home with the determination to continue the great struggle for freedom, liberty and justice."

The announcement of the withdrawal of the Russian delegates was met with a storm of protests and shouts of "no, no!" and attempts on every side to induce the Russians to remain, but the latter insisted that they no longer had any official status and must leave England for Russia this evening and return to the "battlefield."

The Russian delegates then left the hall and the conference settled down to business. But the incidents attending the dissolution of the Russian Parliament were for some time discussed far more eagerly than the business of the conference.

Lord Weardale, who had in the meantime been selected president, had some difficulty in getting the excited delegates quieted, but ultimately attention became absorbed in the discussion of the reports of the commission on the American proposals for an international congress, and a model arbitration treaty to be submitted to the next conference at The Hague.

Mr. Bartholdt expressed gratification at the solution suggested by the committee appointed at Brussels of this most perplexing problem. The scheme to convert the next Hague conference into a permanent body which would meet at stated periods and to create a council for the codification and development of international laws he considered so thoroughly practicable and timely that no well-disposed government could object to it.

In conclusion Mr. Bartholdt said: "What we want is a world organization and a system of law in order to replace arbitrary power in international relations."

Former Austrian Minister of Commerce Von Plehner presented the report of the Brussels commission, giving the proposed model treaty of arbitration. He said that, while it was impossible to recommend the American proposal in its entirety, some of the features were good, notably the means by which it proposed to decrease the cost of arbitration.

Her Von Plehner moved the adoption of the model treaty, as amended by the commission, together with a recommendation urging the powers that when arbitration is impossible, to have recourse, singly or joinly, to the mediation of a third power before declaring war.

BRYAN'S PROPOSITION.

At this juncture, William J. Bryan rose, his appearance being heartily cheered.

"I cannot see," he said, "that people have any justification in killing each other before investigating the questions involved. There is no question of the sufficient importance of this. I want to move an amendment to Herr Von Plehner's recommendation, to be appended to the commission's report. It goes further than his, without going too far. This is my resolution:

"If a disagreement should occur between contracting parties which, in the terms of the proposed arbitration treaty, need not be submitted to arbitration, they shall, before declaring war or engaging in hostilities whatever, submit the question to The Hague court or some other impartial international tribunal for investigation and report, each party reserving the right to act independently afterward.

"This resolution I put in order that there shall be no more shedding of human blood."

Mr. Bryan's amendment and Herr Von Plehner's recommendation were supported by the German delegates, and will be discussed tomorrow.

Congressman Burton of Ohio, vice-president of the American delegation, moved the inclusion in the treaty that questions relating to consular and diplomatic privilege and the collection of debts shall be submitted to arbitration. This was agreed to, and the report of the commission appointed at Brussels to prepare a model arbitration treaty for presentation to the powers and the second peace conference at The Hague was adopted.

PROPOSALS ADOPTED.

The meeting also adopted the following proposals of the council:

First: That it would be advantageous to give to The Hague conference a more permanent influence in the organized functions of diplomacy, and that the powers should agree in establishing periodical meetings of the conference.

Second: That in naming their representatives to the second Hague conference the powers may usefully give them instructions to ascertain the best means of constituting a consultative commission, charged with the duty of preparing the codification and development of international law.

Objection was raised to a proposal to attempt unification of national laws as Utopian, and it was eliminated.

Prince Hilkoff, a member of the Russian delegation from the upper house of Parliament, this evening announced his intention to remain and participate in the work of the conference. It appears that Count Benkendorff, the Russian Ambassador here, urged the former Minister of Railways to adopt this course. The prince has been appointed a member of the international council.

REVOLT'S RIPPLES MOVE RAPIDLY.

FAR DISTRICTS ALREADY FEELING PULSATIONS OF UNREST.

Dissolution of the Douma Rouses People of Kislovdsk to Parade With Red Flags—Jews Excited in Odessa—Zangwill Is Apprised That Fresh Massacres Are Planned.

[BY THE ASSOCIATED PRESS—A.M.]

MOSCOW, July 23.—The greatest consternation was created here by the news of the dissolution of Parliament. It is expected this action will precipitate revolutionary outbursts throughout Russia. Its effect on the peasantry is especially dreaded. It is feared that, tomorrow, under the spur of the proletariat organization, which will probably order a general strike, they will immediately begin a universal jacquerie. At a meeting of over four hundred delegates of proletariat organizations, Friday, final plans for a general strike were perfected.

ODESSA JEWS EXCITED.

[BY THE ASSOCIATED PRESS—A.M.]

ODESSA, July 23.—The Jewish population here is again in the greatest anxiety in consequence of the following incident: A tipsy Cossack wandered through the Jewish quarter, brandishing his saber and shouting: "Death to the Jews!" An old Jew, fearing a disturbance, endeavored to pacify the Cossack, who replied by striking out with his saber, without, however, injuring the old man. Bystanders intervened, and in a melee which ensued, the Cossack was killed.

The authorities attached much importance to the affair, and charged the Jewish population with premeditated murder. The military prefect ordered the rabbi to warn Jews not to appear on the streets during the funeral of the Cossack, as otherwise there might be a massacre. The greatest alarm is felt, and the streets are guarded.

ON EVE OF MASSACRES.

[BY THE ASSOCIATED PRESS—A.M.]

LONDON, July 23.—Israel Zangwill, president of the Jewish Territorial Organization, has received a telegram from Russia to the effect that the country is on the eve of new massacres of Jews, which have been fixed for July 28, the anniversary of Russia's conversion to Christianity. Arms, it is added, are being distributed and leaflets are being scattered, inciting massacres in the name of religion. The message implores the assistance of Europe to prevent bloodshed.

RIOTING IN KHARKOFF.

[BY THE ASSOCIATED PRESS—A.M.]

KHARKOFF (Russia) July 23.—The news of the dissolution of Parliament has been followed by much rioting in this city, the excitement being increased by the escape of forty prominent politicians who had been thrown into prison Saturday night. Twenty persons were killed and wounded in efforts for their recapture. The mob threw stones at the police and soldiers. Many were wounded.

KISLOVDSK "REVOLVES."

[BY THE ASSOCIATED PRESS—A.M.]

KISLOVDSK (Caucasus) July 23.—The announcement of the dissolution of the Russian Parliament produced a revolutionary demonstration in the streets of this city today. Thousands of persons participated, carrying red flags and singing revolutionary songs.

SUPPRESSION AT SARATOFF.

[BY THE ASSOCIATED PRESS—A.M.]

SARATOFF (Russia) July 23.—All the newspapers of this city have been suppressed. There were dozens of arrests last night. Immediate and widespread revolutionary outbursts are expected in the Volga province.

MARKETS SHAKY IN OLD WORLD.

RUSSIANS "MERCILESSLY CUT" BY THE FRENCH.

Czar's Summary Disposal of "The Best Men of the Empire" Makes Even the British Shudder—Germany Hastens to Deny Report of Proposed Intervention.

[BY DIRECT WIRE TO THE TIMES.]

BERLIN, July 23.—[Exclusive Dispatch.] The dissolution of the Douma caused a slight panic on the Berlin Bourse, Russian securities falling two to three and a half points. The market recovered slightly during the day. The Seehandlung, which is the most important Prussian state bank, announced officially that it is not prepared to advance money on Russian securities till further notice.

A private telegram from Baku to a Berlin merchant states that the general strike has broken out there on account of dissatisfaction over the dissolution of the Douma.

The North German Gazette today contains a semi-official denial of the reported intention of Germany and Austria to intervene in Russia, coupled with the hope that Germany will maintain that reserve and avoidance of one-sided views which, under the policy of the government, becomes a duty, and expressing a lively wish that the government and people of Russia will find a way out of all their internal difficulties.

MERCILESSLY CUT AT PARIS.

[BY THE ASSOCIATED PRESS—A.M.]

PARIS, June 23.—The dissolution of the Russian Parliament reflected a serious agitation on the Bourse here today, where Russians were mercilessly cut, causing an exceptional decline in governments and industrials. Offerings of the last issue of Russian 5s were so numerous that operators were overwhelmed and unable to post the official quotations during the early hours.

The quotations finally appeared at 81, or a loss of 4 francs 50 centimes, against Saturday's closing price of 85 francs 50 centimes and 88 francs 60 centimes, when the coupons were paid a week ago. All other Russians were similarly affected, bonds of 1904 losing 19 francs, and the 4s of 1905 losing 3 francs 60 centimes. Industrials participated in the declines.

NERVOUSNESS IN LONDON.

[BY THE ASSOCIATED PRESS—A.M.]

LONDON, July 23.—On the Stock Exchange today a nervous tone prevailed and prices were heavy on the Russian situation. Consols fell three-eighths of a cent.

A British address of sympathy to the Russian people and Parliament is being circulated. Already the signatures of many persons have been obtained.

VIENNA PESSIMISTIC.

[BY THE ASSOCIATED PRESS—A.M.]

VIENNA, July 23.—The news from Russia has created an exceedingly pessimistic impression in political and financial circles here. Russian rentes today declined four points.

JUDGE RICKS DIES.

Former Justice of the Illinois Supreme Bench Passes Away at Taylorsville.

[BY THE ASSOCIATED PRESS—A.M.]

SPRINGFIELD (Ill.) July 23.—Judge James B. Hicks, ex-Justice of the Illinois Supreme Court, died today, at his home at Taylorsville, Ill. He had been an invalid for years, and it had been known for some time that he had not long to live. He was 54 years old. Arrangements for the funeral have not yet been made.

J. B. Ricks.

Judge Ricks was elected to the Supreme Court of Illinois in 1901, and was made Chief Justice in 1904. He was chosen Grand Chancellor of the order of the Knights of Pythias in 1885.

Judge Ricks was a delegate to the Democratic national convention in 1892, and has been a member of the Democratic State Central Committee since 1894.

PICKLES CAUSE HER DEATH.

St. Louis Woman Tries to Reduce Her Weight and Process Eats Away Her Stomach.

[BY THE ASSOCIATED PRESS—A.M.]

ST. LOUIS, July 23.—A long-continued diet principally of pickles and vinegar, in the hope of reducing weight, caused the sudden death yesterday of Miss Anna Gross, 25 years old. A post mortem examination today revealed that the inner walls of her stomach were almost completely eaten away. The girl dropped dead while in the act of taking a drink of water.

Sixteen indictments on charges of restraint of trade in the matter of advancing the price of ice were returned today by the grand jury in Cincinnati. Ten individuals and five firms were indicted, all being members of the ice dealers' exchange.

WASHINGTON.

DEPOSITORIES OF PUBLIC FUNDS.

LAST DESIGNATIONS UNTIL FALL HAVE BEEN MADE.

First National Banks of Pasadena and Oakland Included Among the Favored Ones — Secretary Shaw Gives Out List of Unsuccessful Bidders for Panama Bonds.

[BY THE ASSOCIATED PRESS—P.M.]

WASHINGTON, July 23.—The Secretary of the Treasury today made public a list of national-bank depositories designated, and also a list of unsuccessful national bank bidders for Panama bonds at $103.50 and upward. The former list gives the amount of the deposits to be granted each bank, and the other list, which was given out earlier in the day, gives the amount of bids of the respective banks for the bonds at $103.50.

The list of depositories, as given out, with the amount of deposits given, includes: First National Bank, Pasadena, Cal., $50,000, and First National Bank, Oakland, Cal., $100,000. It was announced today that no further depositories will be authorized until probably in the fall.

The designations already made involve about $25,000,000.

THAT PHILIPPINE FIGHT.

CAESANIO PASTOR KILLED.

[BY THE ASSOCIATED PRESS—A.M.]

WASHINGTON, July 23.—Bureauen, in the Island of Leyte, was also the scene of a hard fight between insurrectionists and the police and constabulary, June 19. Under the leadership of Caesanio Pastor, a band of insurrectionists attacked the police in the town and killed five of them. Five other policemen were also seriously injured in the fight, and the rebels managed to obtain the records of the town, which they burned.

Caesanio Pastor was killed in the fight, and a number of other revolutionists met death, but their comrades carried the bodies away and prevented the policemen and constabulary from learning how many natives were killed. At that time Pastor was known to have 300 natives in his party. In 1904 and 1905 Leyte was the scene of many fights between insurrectionists and the constabulary.

OAKLAND IS GROWING.

ADDITIONAL POSTAL CARRIERS.

[BY DIRECT WIRE TO THE TIMES.]

WASHINGTON, July 23.—[Exclusive Dispatch.] Mayor Mott of Oakland is here looking into the municipal conditions of the national capital, with a view to adapting some of them to conditions in Oakland. He predicts increasing prosperity for Oakland and San Francisco.

Oakland today was allowed thirty additional letter carriers by Acting Postmaster-General Hitchcock, beginning August 1. One reason for this large increase is the fact that 75,000 people have been added to Oakland's population, temporarily at least, since the San Francisco earthquake and fire.

COL. DONELSON DEAD.

EX-DOORKEEPER OF HOUSE.

[BY DIRECT WIRE TO THE TIMES.]

WASHINGTON, July 23.—[Exclusive Dispatch.] Col. Samuel Donelson, assistant sergeant-at-arms of the Democratic National Committee, and one of the most widely-known Democrats in the country, died of heart disease in his home in this city today. He was almost as familiar a figure in New York as he was in Washington, where everybody seemed to know him. During John G. Carlisle's two terms as Speaker of the House of Representatives, he was a doorkeeper of that House.

Col. Donelson was born in Nashville, Tenn., and was 61 years old.

PANAMA CANAL BONDS.

HEAVILY OVER-SUBSCRIBED.

[BY DIRECT WIRE TO THE TIMES.]

WASHINGTON, July 23.—[Exclusive Dispatch.] The issue of $30,000,000 2-per cent. Panama Canal bonds, for which bids were opened last Friday, was over-subscribed nearly fifteen times. The exact aggregate of the bids received was $445,000,000. This great oversubscription is as remarkable a feature of the transaction as is the average price of 103.95, which the government will receive for the securities.

WASHINGTON BRIEFS.

Railway Casualties Tabulated.

WASHINGTON, July 23.—The accident bulletin which has just been issued by the Interstate Commerce Commission for three months, ending March 31, 1906, shows the total number of casualties to passengers and employés was 18,296, or 1126 killed and 17,170 injured. The number of passengers and employés killed in train accidents was 274. The total number of collisions and derailments was 3490, or 1821 collisions and 1569 derailments, of which 289 collisions and 167 derailments affected passenger trains.

Navy Department Half-Holidays.

WASHINGTON, July 23.—More than 8000 men in the employ of the engineering department of the army will enjoy half-holidays Saturday during the remainder of the summer, under the terms of an order issued today from the War Department.

Guatemala Will Be Good.

WASHINGTON, July 23.—The State Department late today received a cablegram from Minister Combs, at Guatemala City, saying that the government has issued a decree directing that the terms of the peace treaty signed aboard the Marblehead shall be carried out by that government.

Pure-Food Law Enforcement.

WASHINGTON, July 23.—The commission appointed by the Secretary of the Treasury, Secretary of Commerce and Labor and Secretary of Agriculture to formulate rules and regulations for the enforcement of the pure-food law, held its first meeting at the Department of Agriculture today. Dr. H. W. Wiley, chemist of the Department of Agriculture, was elected president. James L. Gerry, chief of the division of customs of the treasury, and N. O. North, director of the census, is the representative of the Department of Commerce and Labor. It was decided to begin work at once on the regulations.

Burton's Brief Filed.

WASHINGTON, July 23.—Former United States Senator J. R. Burton's attorneys filed a brief with the clerk of the Supreme Court today in support of his petition for a rehearing of his case. It emphasizes the contention that the statute under which Burton was convicted is unlawful, and that he was improperly tried on a charge of receiving and agreeing to receive compensation.

A Rock Island train arrived at Denver yesterday with every window on one side broken by immense hailstones.

LIGHTNING BOLT KILLS FIVE.

Grandstand in Wisconsin Is Rent by the Charge and Spectators Are Hit.

[BY THE ASSOCIATED PRESS—A.M.]

MANITOWOC (Wis.) July 23.—Just before a ball game between a local and a Plymouth (Wis.) nine, a fierce electrical storm swept over the city and a bolt of lightning struck the grand stand where the spectators and players had sought shelter.

Five persons were killed outright and twenty or more injured. At least fifty more were stunnned by the shock. The dead:

ALBERT SKUHARA, 20 years old.
WALTER HANDL, 18 years old.
IRVINE WOELLENT, 20 years old.
ANTON KARKE, 14 years old.
WILLIAM KANUTZEN, 16 years old.

When the storm came the players and spectators alike sought shelter in the grand stand. The bolt struck the roof and passed through the crowd, knocking scores of people flat. Two were found dead in the stand and the other three just outside in the field.

LIFE INSURANCE SHOWS A DROP.

MUCK RAKE DISCLOSURES AFFECT BUSINESS.

Annual Report to the New York Department Gives 83,396 Less Policies Issued in 1905 Than in the Previous Year, and the Number of Lapsed Documents Is Very Great.

[BY THE ASSOCIATED PRESS—A.M.]

ALBANY (N. Y.) July 23.—The disastrous effects on the life-insurance business caused by the sensational disclosures made during the investigation of that business last fall by the special legislative committee, is showing in the annual report to the State Insurance Department on life and casualty, credit and mortgage insurance made public by Superintendent Otto Kelsey of that department.

According to the report, companies doing business in this State issued 83,396 less policies in 1905 than in 1904, the amount of insurance written last year showing a decrease of $151,724,854. Moreover, 76,364 policies terminated in 1905 than in 1904, and $98,548,765 more insurance.

"The New York State companies," said Superintendent Kelsey, "issued 597,379 policies insuring $966,848,896, and terminated 430,250 policies insuring $780,982,331. Companies of other States issued 420,338 policies insuring $766,252,613, and terminated 226,909 policies insuring $410,519,413.

JUDGE ADMITS SCOTT LETTERS.

FRAGMENTS NOW PART OF HARTJE EVIDENCE.

Testimony Introduced Only After Fierce Legal Battle Between Two Lawyer Factions — Mrs. Hartje's Side Is Practically Presented and Rebuttal Arguments Have Begun.

[BY THE ASSOCIATED PRESS—P.M.]

PITTSBURGH, July 23.—Testimony in rebuttal was begun in the Hartje divorce case when the sessions of the court were resumed today. Previous to the introduction of this testimony, however, Mrs. Hartje's counsel closed its case.

Helen Scott and the letters she is supposed to have written to Tom Madine, the coachman co-respondent, were brought forward as an issue. Fragments of the letters were declared by Attorney Ed Hartje, brother of the millionaire libellant, to have been taken from the sweepings in Madine's room in the Hartje stable.

These writings purport to show that Miss Scott gave "Tom" memoranda concerning the facts to which reference was made at the trial.

Testimony concerning these letters was only gotten in after a bitter fight by Attorney John Freeman for Mrs. Hartje, the court saying, however, that these letters would have little weight unless they were accounted for properly.

Expert Percival Fraser was on the stand most of the day and testified that the writer of the "Dear Susie" letters, exhibit No. 8, was the same as that of the admitted "standard" which is Mrs. Hartje's.

In order to clear away all doubts regarding the manner in which the famous four letters which have figured in the Hartje case were obtained the prosecution has subpoenaed as witnesses Police Inspector Robert Gray, Sergt. Michael Hanley and Special Officer Patrick Golden. Hanley was on duty when Madine reported the robbery of his trunk on June 9. Golden is the officer who made the investigation.

BETA THETA PSI IN DENVER.

Sixty-seventh Convention of Fraternity Opens With Delegates from Many States.

[BY THE ASSOCIATED PRESS—P.M.]

DENVER, July 23.—The sixty-seventh convention of the college fraternity of Beta Theta Psi opened at the Albany Hotel in this city today. Delegates are here from sixty-seven colleges and universities of the country.

The morning session was taken up with addresses of welcome. At the afternoon session William A. Hamilton, a Chicago attorney, was made permanent chairman. Reports of the general officers were presented. Petitions for charters were received from the University of Oklahoma, the Colorado State School of Mines and the University of Toronto, Canada. The last petition will enforce a question never before presented to the fraternity—that of membership outside of the United States.

The remainder of the afternoon and evening was devoted to entertainment.

PAID $25 A DAY WAGES.

[BY DIRECT WIRE TO THE TIMES.]

SAN FRANCISCO, July 23.—[Exclusive Dispatch.] Twenty-five dollars per day was paid by the big dry-goods house on Van Ness avenue for carpenters to finish its store Sunday. The regular wages for carpenters were $5 a day, but the Sunday wages doubled that; then $10 a day extra was paid the night shift and $5 for a shift after 3 in the morning.

SUNSET

Don't Wait

For some tragical robbery, fire or sickness to impress upon you the urgent need of a Sunset Phone in your home. 5c daily. Telephone Contract Dept., Main 47. SUNSET T. & T. CO.

We Pay Interest

2 Per cent. interest allowed on daily balances of checking accounts over $300

Merchants Trust Company
Capital, $350,000.00
309-311 S. Broadway

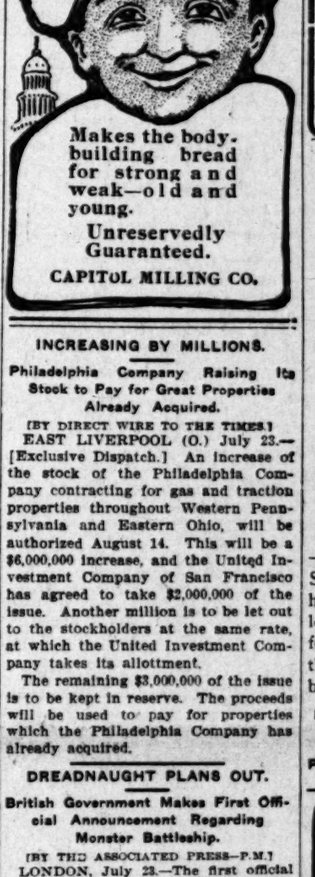

Makes the body-building bread for strong and weak—old and young.

Unreservedly Guaranteed.

CAPITOL MILLING CO.

INCREASING BY MILLIONS.

Philadelphia Company Raising Its Stock to Pay for Great Properties Already Acquired.

[BY DIRECT WIRE TO THE TIMES.]

EAST LIVERPOOL (O.) July 23.—[Exclusive Dispatch.] An increase of the stock of the Philadelphia Company contracting for gas and traction properties throughout Western Pennsylvania and Eastern Ohio, will be authorized August 14. This will be a $6,000,000 increase, and the United Investment Company of San Francisco has agreed to take $2,000,000 of the issue. Another million is to be let out to the stockholders at the same rate, at which the United Investment Company takes its allottment.

The remaining $3,000,000 of the issue is to be kept in reserve. The proceeds will be used to pay for properties which the Philadelphia Company has already acquired.

DREADNAUGHT PLANS OUT.

British Government Makes First Official Announcement Regarding Monster Battleship.

[BY THE ASSOCIATED PRESS—P.M.]

LONDON, July 23.—The first official announcement regarding the battleship Dreadnaught is contained in a white book on naval construction the past year, which was issued tonight.

Besides the ten 12-inch guns announced, the Dreadnaught will have twenty-seven 12-pound, quick-firing anti-torpedo-boat guns and five submerged torpedo tubes.

In the arrangement of armament, six of the big guns are mounted in pairs on the center line of the ship, and the remaining four are mounted in pairs as broadsides. Thus, eight 12-inch guns, or 8 per cent. of the plain armament, can be fired on either broadside, and four 6-inch guns, or 60 per cent., can be fired simultaneously ahead or astern.

After thorough consideration from every point of view the white book states that the experts had no difficulty in arriving at a decision to adopt turbines, which are considered more advantageous for sea-going speed, possessing sufficient stopping and turning power and for purposes of quick and easy maneuvering.

The speed is designed to be twenty-one knots. The bunker capacity is 2700 tons, with which the Dreadnaught can steam 5800 sea miles at economical speed and 3500 miles at eighteen and one-half knots.

The estimated cost of the Dreadnaught, including guns, is $3,987,485.

FALLING WALL DEALS DEATH.

Workmen Carried Down in Collapse of New Building in South Framingham, Mass.

[BY THE ASSOCIATED PRESS—P.M.]

SOUTH FRAMINGHAM (Mass.) July 23.—The front of a partially constructed three-story brick and cement building, a portion of which was being fitted for the postoffice, collapsed today, and more than a score of workmen were carried down in the wreck.

Nine men were taken out alive, and some of these were badly injured, while four bodies had been recovered at dusk tonight.

The building is situated in the center of the business section of the town of South Framingham, and firemen and members of the Ninth Regiment of Infantry of the State Militia, in camp here, went quickly to the rescue. They succeeded in digging out half a dozen of the injured, and later found others almost completely buried by the wreckage.

TALKS SMELTER IN BENSON.

BENSON (Ariz.) July 23.—Riley A. Boggess, president of the Southwestern Smelting and Refining Company, conferred with the officers here today regarding starting a smelter in the near future. He left for Los Angeles.

No argument is needed when Grape-Nuts Food is served for Breakfast

The Quality Store

Boys' Wash Suits SPECIAL

Suit Values up to $5.00 Now
" " " " $3.50 "
" " " " $2.50 "

And Special Lines of Suits

$1.50

The large purchase from manufacturer has made sale possible, and it will you to take advantage exceptional offer.

MULLEN & BLUETT CLOTHING CO.
Corner Spring and Fir

Solid Gold Scarf Pins

The present display scarf pins at this is unusually interesting. We show the very best designs—in solid gold, set with semi-precious stones, opals, jades, Amazones, carbuncles, amethysts, onyx, paz.

Prices range from $3.50 to $7.50

J. Abrams
133 South Spring

Strength and energy horses in Orange Bra lected, salted and c fect methods. No h than the ordinary ha buying. Sold exclu

NICHOLLS-HAMMEL
1128-40 San Pe

Phones Broadway 44

Time Flies when fishing if you are supplied with OPTIMO Cigars

The "waits" nearly so mo nor the "bites" between. Don't this suggestion.

A. SANTAELLA & CO.
KLAUBER-WANGENHEIM COMPANY, Distributers

Keeley Cure

1022 SOUTH FLOWER

Thousands have been liquor habit by the Keeley cure. the Keeley gave you. treatment, given with convenience and comfort. invited.

MAKE HIM P
MR. LONG CLAIMS

Frank P
PIANO
IS "UNEQUALED"

The Quality Store

Boys' Wash Suits
SPECIAL
Suit Values up to $5.00 Now $2.50
" " " $3.50 " $1.50
" " " $2.50 " $1.25
And Special Lines of Sailor Suits
$1.50
The large purchase from manufacturer has made this sale possible, and it will pay you to take advantage of this exceptional offer.
MULLEN & BLUETT CLOTHING CO.
Corner Spring and First.

Solid Gold Scarf Pins
The present display of scarf pins at this store is unusually interesting. We show the very newest designs—in pins of solid gold, set with semi-precious stones—opals, jades, coral, Amazones, carbuncle, amethysts, onyx, topaz.
Prices range from $3.50 to $7.00
J. Abramson
133 South Spring St.

Strength and energy in horses in Orange Brand Hay is selected, salted and cured by perfect methods. No higher price than the ordinary hay you are buying. Sold exclusively by
NICHOLLS-HAMMELL CO.
1128-40 San Pedro Street.
Phones Broadway 4401

Time Flies
when fishing if you are supplied with
OPTIMO Cigars
The "waits" won't be nearly so monotonous, nor the "bites" so far between. Don't forget this suggestion.
A. SANTAELLA & CO.
Tampa, Fla.

KLAUBER-WANGENHEIM COMPANY, Distributors

AURANIA A NEW QUARTER SIZE ARROW CLUPECO SHRUNK 15 CENTS EACH, 2 FOR 25 CLUETT, PEABODY & CO. MAKERS OF CLUETT AND MONARCH SHIRTS

Keeley Cure
1022 SOUTH FLOWER HOME 'PHONE
Thousands have been cured of liquor habit by the Keeley Cure. Let the Keeley save you. A short treatment, given with convenience and comfort. Are invited.
MAKE HIM PROMISE
MR. LONG CLAIMS THE
Frank R. Babcock PIANO
IS "UNEQUALED" BY

DRAGO DOGMA UP IN FRONT.

Latin America Opposed to Forced Collections.

Issue Which Pan-American Conference Must Meet.

Argentina's Learned Doctor Expands Calvo's Idea.

[BY THE ASSOCIATED PRESS—P.M.]

WASHINGTON, July 22.—In a secondary place in the programme of what is destined to be one of the most important of international gatherings, the third conference of the American republics, is set down the Drago doctrine, so named after its exponent, Dr. Luis M. Drago, a learned publicist of Argentina. Yet in its bearing upon the future, not only of the little republics of the southern hemisphere, but upon the nations of the world, even upon the greatest, in their time of misfortune and distress, it should easily command first place. For, according to the ideas of the originator of the doctrine, it should mean the very perpetuation of their independent national existence.

Reduced to its simplest terms, this doctrine is a declaration that no nation has a right forcibly to undertake to collect debts owing to its citizens by another nation. And the proposition before the pan-American conference, which it is asked to submit to the great Hague tribunal, is, to what extent, if at all, the use of force is justifiable in the collection of such debts.

REASON FOR DECLARATION.

The three Americas were wrought up to a pitch of intense excitement in 1902 when the allied fleets of three great European nations—Great Britain, Germany and Italy—appeared off the coast of Venezuela with declared intent to collect by force debts owing by the republic to their citizens. Argentina was the first of the southern republics to raise a note of protest, and it came in the declaration of the now famous Drago doctrine. Directed by Dr. Drago, then Minister of Foreign Relations of Argentina, to the government of the United States, through Señor Luis Naon, Minister of the Argentine Republic in Washington, it aroused all South and Cenutral America. It met with excited sympathetic response from a considerable portion of the people of America, and so strong was the sentiment aroused that, in dread of a hemispherical consolidation against them, the allied blockading powers gladly availed themselves of the good offices of the United States to submit the issues between themselves and Venezuela to the arbitration of the Hague tribunal.

EFFECT ON LATIN AMERICA.

The profound impression has been made upon the South and Central American republics by the blockade and Drago's protest, and the feeling of resentment engendered had not been lessened by the decision of the recent Hague tribunal—the "Packed Court," as they called it, on the ground that its judges represented only the creditor nations—adverse to

United States had returned only [illegible] and discomforting response to Drago's note in the shape of [illegible] to her sister republics that the Drago doctrine shielded their territory against final annexation to European powers, but would not protect them against any lesser action by their creditors. The President of the United States Republic refused to accept the construction of international relations [illegible] made Dr. Drago's declaration the subject of special indorsement in his annual message to the Argentine Congress. Since 1902 this doctrine has been discussed in every South and Central American capital.

The Drago doctrine is said by publicists to be merely an expansion of the Monroe doctrine, dear to the hearts of all Americans, but never engrafted into international law. In its essence, the Drago doctrine was a declaration that no claim against a nation by a foreign citizen, or even a foreign government, must be adjudicated by its own courts, and under no circumstances was a proper subject of diplomatic representation or negotiation. A detailed exposition of the Drago doctrine and the American view of its scope is to be found in the correspondence on the "Monroe Doctrine and Pecuniary Claims of European Powers," by Señor M. Drago, Minister of Foreign Relations of the Argentine Republic, to Señor Martin Garcia Merou, Minister of the republic to the United States.

CONSIDERATION OF CLAIMS.

The Latin-American countries, it would seem, are not willing that claims arising in their respective countries should be considered diplomatically. For this, however, there is considerable foundation, because no foreign country can sit as a court of appeal upon the proceedings of a court of a sovereign and independent nation. The real difficulty seems, however, to consist in the fact that the judgments of some of the courts of Latin-America will not stand this examination, and the countries in question insist that any foreigner entering into a contract with the particular government in question expressly relinquish, by an apt article in the contract, his right of resort to diplomatic intervention.

PREJUDGING OF CASES.

It is a fact, however, that the separation of the executive and the judiciary is not so marked or so carefully safeguarded in Latin-America as in the Anglo-Saxon-speaking world. For which reason, there is often a grave doubt that the case in question will be prejudged or the court will be influenced, directly or indirectly, to accept the view agreeable to the executive for the time being. This may or may not amount to a denial of justice.

Therefore, the individual American residing in Venezuela may claim that his country take up the matter diplomatically for the reason that he must seek his redress in the courts of justice, and for the second reason that he has renounced expressly his right to appeal to the diplomatic intervention of his country, still the United States owes a duty to protect the citizen even against himself. He may renounce his right or privilege; he may not renounce the right as far as the individual is concerned; he may not renounce the right and duty of the United States to protect citizens abroad, because he is the accredited agent of the United States for this purpose. It is, however, a question for the United States, not a question for the citizen, and against the decision of the United States to intervene the foreign government cannot well protest. The reasons are twofold: First, because that foreign government must do the same by its own citizens injured in foreign parts; and, secondly because the denial of justice in the individual case is the cause of the intervention.

PRIZE CUPS
We are showing a splendid assortment of Loving Cups—attractive both in style and price.
S. Nordlinger & Sons Established 1852 Goldsmiths
323 S. Spring Street

The Best prepared Coal
of the whole year usually comes in July and August. The demand is not so great. There is more time for preparing the sizes of coal.
BUY IN JULY, it's not too high
DIAMOND COAL CO.
235 W. Third St. Both Phones Ex. 315

VACATION STATIONERY REDUCED
Crushed Kara Writing Paper, regular 35c stock at 25c per pound.
Envelopes to match, 25c for two packages.
Broken lines of pound papers, 15c to 25c.
Tuesday only.
FORD SMITH & LITTLE CO.
No. 313 South Broadway

WILL MAY HOLD BIG BEQUESTS.

SAGE DECLARED HE HAD SURPRISE IN STORE.

Imparted This Information to Intimate Friend a Year Ago, But Disposition of Millions Will Not Be Known Until Document Is Opened. Widow May Have Charge.

[BY THE ASSOCIATED PRESS—P.M.]

NEW YORK, July 23.—The funeral of Russell Sage, who died at his summer home in Lawrence, L. I., yesterday afternoon, will be held in the First Presbyterian Church at Far Rockaway, of which Rev. Robert G. Leitch is pastor, Tuesday afternoon at 4 o'clock. The burial will be at Oakland Cemetery, Troy. Mr. Sage was for a long time a member of the West Side Presbyterian Church of this city.

The following have been selected as pallbearers at the funeral: William P. Dixon of Cedarhurst; Elbert A. Brinckerhoff of Far Rockaway; Geo. C. Rand of Lawrence, Newbold L. Lawrence of Lawrence, Franklin B. Lord of Lawrence, A. J. Newton of Far Rockaway, and Dr. J. Carl Schmuck.

Dr. Delavan was the spokesman for the household. He said that the death of Mr. Sage would have no tendency to cause any uneasiness in the financial world as his affairs had all been cared for in anticipation of his death.

Mr. Sage's will was drawn by the late Almon M. Goodwin. There are three executors, Mrs. Sage, Charles W. Osborne, for many years Mr. Sage's cashier and confidential man, and Dr. Munn.

Pending formal statement of the purport of the will nothing is ascertainable about reports current in Mr. Sage's later years that he had devised some large benevolences under the advice of Mrs. Sage.

"Everybody will be very much surprised to learn what I have done with my money," Mr. Sage said a year or more ago to an intimate friend, "but they will never learn until I am dead."

Dr. Schmuck said last night that, going by what he had heard from Mr. Sage on various occasions, he felt positive that Mr. Sage had left everything in his wife's control.

Although Mrs. Sage is 72 years old she is wonderfully well preserved mentally and physically. Mr. Sage had often commented on this fact and said that she would be quite capable of handling his property when he had gone.

There probably is no person in the financial world who was better acquainted with Mr. Sage than Henry Clews. The latter said last night:

"Mr. Sage undoubtedly was the wealthiest man in the street. His fortune can be conservatively estimated at from $70,000,000 to $100,000,000. As to the disposition of his wealth I have no idea what provisions Mr. Sage made. I have no doubt, however, that there will be some charitable bequests.

"Mr. Sage was not a mean man nor was he a miser. Like other wealthy men who have been taught the value of economy, Mr. Sage began by saving his pennies and the policy had become a part of his nature."

SEEK MOODY'S SLAYERS.

Two Negro Cavalrymen Soon Will Be Arrested and Charged With the Crime.

[BY THE ASSOCIATED PRESS—P.M.]

SHOSHONE (Wyo.) July 23.—Two negro cavalrymen from Fort Washakie will be arrested during the next few days, charged with the murder of City Attorney Moody and the shooting of Banker Anderson here.

The authorities learned that two soldiers who had trouble with Night Watchman McCoy were looking for the officer on the night of the murder, and it is believed they killed Moody by mistake.

Charles Anderson, one of the victims of the shooting Saturday, probably will recover. There are eight suspicious persons in the jail, who will be shipped out of the city immediately.

KILLED IN STREET FIGHT.

GUTHRIE (Okla.) July 23.—A special from Waco, Tex., says that in a duel that occurred yesterday on a crowded street, J. M. Franklin, a farmer, shot and killed Albert Powers, son of a wealthy Waco business man. The fight followed a hot exchange of words and was entirely unexpected. A bystander was wounded by one of the shots.

Immediately after the shooting Franklin surrendered to the officers at the Courthouse. He refuses to talk. Powers was the owner of the farm which Franklin tenants.

SHOP MORNINGS.
It's becoming a habit with more women every day, and no wonder. Morning shopping is so much more comfortable, especially in the summer time.
Then we close at 12:30 Saturdays until Sept. 15th, and are making Saturday morning a great economy half day.

BOTH PHONES EXCHANGE 337
The Broadway Department Store
BROADWAY, COR. FOURTH, LOS ANGELES. ARTHUR LETTS, PROPRIETOR

FREE DELIVERIES
To all beaches and inland towns that are reached by the Los Angeles Interurban electric lines—groceries excepted.
This is an advantage many are making use of in connection with our telephone service. Both phones No. 337.

ANNUAL $2.00 PANTS SALE BEGINS THIS MORNING
SECOND FLOOR
Standard Makes—Including Values up to $6.00
Between 500 and 600 pairs to choose from. All styles; all sizes—$2.00. Alterations Free

"All These Waists $1.25"

That's what one of the very first customers in the store said yesterday morning when she saw how many tables we'd filled with waists at just one price, $1.25.
Yes, they were all at $1.25 and there are lots more of them in boxes, hundreds all told; the Broadway doesn't do things by halves, and when we planned this $1.25 waist event, we planned to make it different and unusual.
To have prettier styles in greater variety and better waists than $1.25 will usually buy.
More waists will be out at $1.25 again today, white, dotted, black, tan, many of them elaborate with lace and embroidery. Then there are plain tailored styles. And last, but not least, the nobby and comfortable Peter Pan or College waists. All new and bright and fresh from their boxes. Choose from them today; all at $1.25. 2nd floor.

Outing Hats 98c
They're new ones. Here just in time for you to buy them for the outing; some all white, others with light colored binding and bands and some have ribbon trimmings, many with embroidery crowns. Broadway values on the 2nd floor today at 98c; others at 50c, 75c, $1.25 and $1.48.

15c Ribbon 9c
It's like taking a hop, skip and a jump all in one into the midst of the most important ribbon news.
Here is a 4-inch satin taffeta ribbon in white only, a sterling value at 15c. Today, aisle 1, 9c.
RIBBONS AT 15c
Some of them 5 inches wide; a good variety of colors in plain and shadow checks in bow knot designs, 25c, 30c and 35c values; today aisle 1, at 15c.
TAFFETA RIBBON AT 4c A YARD
Some of it 1½ inches wide; it invites you to a saving of half and more; a broken line. All ribbon bows tied free. Aisle 1.
BLACK DRESS NET.
98c value at 45c
It's a good black Tuscan net, plain or fancy 42 inches wide; such a net as would be good value at 98c a yard.
We've a limited amount of it that we're going to sell this morning at 45c a yard, aisle 1. The demand is such that it will hurry away. Don't wait.

DRUG SAVINGS
Rear Aisles 4 and 5 Today.
VIOLET TALCUM 15c; RICKSECKER'S VIOLET TALCUM, WHITE OR PINK, 25c VALUE AT 15c.
HONEY AND ALMOND CREAM 31c; Hind's Honey and Almond Cream for sunburn; 50c value at 31c.
10c INSECT POWDER AT 7c A PACKAGE.
5c CASTILE SOAP AT 3½c; the Cocoa Castile Soap; the large, long bar, mottled.

WOMEN CAN SAVE ON Summer Undervests

Because we bought 12,000 of them all in one lot at a bargain price. It will be a first class plan to lay in your entire summer supply now. Come and see the values and you'll understand why.
WOMEN'S 10c VESTS 7½c
Comfortable white Swiss ribbed vests, low neck and no sleeves, taped neck and shoulders. 10c values at 7½c. Aisle 6.
SUMMER VESTS 8 1-3c
White Swiss ribbed, low neck, sleeveless and well finished; all sizes at 8 1-3c. Aisle 7.
WOMEN'S VESTS AT 10c
Low neck, sleeveless, summer styles, pure white Swiss ribbed; all sizes. Aisle 6, at 10c.
WOMEN'S VESTS AT 11c
Swiss ribbed, low neck and no sleeves; all sizes. Aisle 6, at 11c.
15c VESTS AT 12½c
Pure white Swiss ribbed, low neck and no sleeves; all sizes. Aisle 6, at 12½c.
Then there are some 20c vests at 15c, and other important values in the knit underwear section for you to see today.

THE GROCERY SAVINGS YOU CAN MAKE HERE
Are only hinted at in our advertising. The primary purpose of this grocery business is to sell you best groceries for less, and independent methods are working wonders. Test us by ordering your next bill of groceries here. Use either phone, 337. Among today's economics are:
60c TEA AT 51c POUND.
Our fancy English Breakfast Tea in bulk.
DURKEE'S SALAD DRESSING AT 21c—It's a regular 25c bottle.
KIPPERED HERRING AT 21c CAN—Crosse & Blackwell's regular 25c.
ICE CREAM SALT—90 lbs. at 35c
MINCE MEAT 4c A PACKAGE—The good Colonial mince meat.
VIENNA SAUSAGE 9c A CAN—It's put up invitingly with tomato sauce.

Among the Cameras and Other Photo Supplies—On the Third Floor
Of course, you are going to take a camera on your vacation with you. Perhaps you don't care what it costs—it's just as easy to pay less if you can get a good lens and outfits and then you'll have more money to spend for plates, films; they cost less here, too.
This camera store of ours on the third floor is a great place. It's just here to give you the benefit of expert knowledge at the lowest possible prices that can be made. Remember, developing and printing are hobbies with us, and you can get them done here most economically.
65c DRY PLATES 37c DOZEN
Size 4x5. Good, fresh dependable plates. Listed to sell at 65c. Broadway price 37c a dozen. Third floor.
4x5 PRINTING FRAMES 15c
Sturdy, hard wood—strong piano hinge. 15c. Third floor.
DEVELOPING TRAYS 19c
Size 5x7. 25c values. Black electrose trays. Third floor. 19c.
DEVELOPING POWDERS 19c BOX.
Six tubes to the box. Regularly 5c tube. Choose from Argo, Defendo and VX, for plates, paper or films.

$1.00 7th ANNUAL $1.00 SHOE SALE
LAST DAY TODAY
Of course, lines are broken—many styles are entirely gone and sizes are lacking in a great many of the lines that are still here. If your size is here (and it may be in the very style you want,) it will pay you to come early and share the values. Remember, it's the last day.
35,000 pairs of shoes and oxfords for men, women and children were here last Wednesday morning. From the very minute the doors opened, right up to now the third floor Annex has been busy as a bee-hive and today, the last day, it will be busy again.
Your generous response has been an expression of confidence in and approval of Broadway methods we value highly.
And we're going to keep right straight along on the same lines. We're going to get the very best possible goods we can for you.
We're going to sell them at "prices everlastingly the lowest" all the time.
We're going to plan sales and unusual events whenever we can with reason.
We're going to keep right on advertising the truth—rather understating than overstating.
We're going to improve, that's an important keynote in our policy, "To grow better as well as bigger." Don't worry, remember that today will be the last day for the $1.00 shoe sale; come to the third floor Annex and share the values.
$1.00

CHILDREN'S APRONS—59c VALUES AT 35c
They are dainty aprons of white lawn—bib effect with wide shoulder pieces finished with hemstitched ruffles. Good 59c values, at 35c today, that's why we will sell them so fast. Mothers will hurry for them. Second floor.

Cotton Dress Stuffs in Midsummer Beauty
Temptingly pretty weaves in almost bewildering variety, all temptingly priced on the third floor. These values suggest dainty summer dresses and savings.
COLORED SUITINGS 15c
Linen finish; the kind that's in such great demand and is so hard to get; 36 inches wide; it's here in Alice blue, pink, tan, navy, lavender and black; third floor, at 15c a yard.
WHITE NAINSOOK 10c YARD
Just 25 bolts of it; an excellent quality; choose from 36, 38 or 40-inch, today, third floor, at 10c a yard.
35c CREAM SICILIAN AT 19c
It's a prety mercerized cotton; cream, the favorite summer color, 27 inches wide; just 15 pieces of it, third floor, today, at 19c a yard.

PALISADES
NEWITT ADV.
Strikingly Different From Any Other Subdivision
Suburban to Los Angeles
SEE IT TODAY
Full Value For Your Money and More

An exclusive ocean-side eminence.
An unrivalled combination of natural advantages.
No artificial attractions—NATURE has been lavish with her endowments here.
We'll accompany you today to this stately subdivision which occupies the grandest natural "sea wall" on the coast.
The marine view is positively inspiring. It is one of the "irresistable features" of Palisades.
Palisades appeals alike to the discerning investor and the "hard to please" homebuyer.

No Lot Less Than 100x200 Feet
Located between Santa Monica and the scenic canyon. The "modern and the wild" in close proximity.
Permit us to "show" you today why this worthy rival of Palisades-on-the-Hudson will give you GREATER VALUE for your money than any other ocean-side property on the market.
Scour every foot of territory between Hollywood and the sea, and from the standpoint of location, improvements, climate, soil and accessibility, you'll not find the equal of the Palisades.
We'll Personally Conduct you to the Palisades if you so Desire. Our Auto is in Service on the Property
R. B. Dickinson, 331 S. Hill St. A. C. Dezendorf, Both Phones 88. Sole Los Angeles Agents
Santa Monica Agents W. T. Gillis and Roy Jones, 313 Oregon Ave.

STOCK FORGERY DETECTED.

Supposed Fifty-Share Certificate of Union Pacific Presented for Loan Found to Be Spurious.

[BY THE ASSOCIATED PRESS—P.M.]

NEW YORK, July 23.—Discovery of a forged certificate for fifty shares of common stock of the Union Pacific Railroad was announced this evening by George W. Ely, secretary of the Stock Exchange.

According to the secretary, the certificate is numbered 9658 and is dated September 14, 1905. It is in the name of Marwin J. Hannahan, bearing what purports to be the signature of E. H. Harriman and Alexander Millar, without official title, and the seal of the Union Pacific Company.

Mr. Ely said that it is not known whether or not there are any more forged certificates in circulation. The price of Union Pacific common stock is $147.25 a share.

Alexander Millar, secretary of the Union Pacific Railroad Company, said: "I do not believe it is a New York forgery. It appears to be a bungling western job. About ten days ago a western man informed us that a man had appeared at the bank with a certificate for fifty shares of Union Pacific common and desired a loan on it. The bank officials were not satisfied as to the regularity of the certificate and inquired of us about it. They sent us a description which convinced us that it was spurious. We so notified the bank. However, while we were in correspondence with the western people the man who wanted the loan withdrew the certificate."

APPEARS FOR ROCKEFELLER.

TOLEDO (O.) July 23.—[Exclusive Dispatch.] Sheriff Groves of Findlay will not have to go to New York to get service on John D. Rockefeller. This afternoon Charles Troup of Bowling Green, one of Rockefeller's attorneys, came to Findlay and after a conference with Prosecutor David and Probate Judge Banker, formally entered the appearance of John D. Rockefeller. The date of hearing was not set.

Unless his present plans are changed, Rockefeller is going to Cleveland to spend the latter part of the summer and will arrive Saturday, July 28, accompanied by his physician, Dr. H. F. Biggar.

SINKS SWEDISH STEAMER.

SOUTHAMPTON, July 23.—The British steamship Roman, from Antwerp for Montreal, put in here damaged today, and reported having been in collision with the Swedish steamer Talis, which sank. The Roman rescued the passengers and crew of the Talis and brought them to this port.

REBUILDING IS MORE RAPID.

Reconstruction of San Francisco Assured.

Insurance Adjustment Also Makes Progress.

Abolishment of Free Soup Kitchens Advised.

[BY THE ASSOCIATED PRESS—A.M.]

SAN FRANCISCO, July 23.—The reconstruction of San Francisco is proceeding with daily increasing rapidity. Although most of the buildings being erected in the downtown district are intended to be merely temporary structures, many of them are well built and expensively finished. The St. Francis Hotel in Union Square, opposite its former fine edifice, was opened today. Though built of wood, its interior fittings will compare favorably with those of the old caravansary. The café and grill in the former hotel have been reopened and the entire building will soon be ready for occupancy.

The California Promotion Committee, urged to fresh exertions by the disaster, has finished an attractive home, also in Union Square. It was thrown open today with considerable ceremony, addresses being made by Gov. Pardee, United States Senator Perkins, President Wheeler of the University of California, and others. After a public reception presided over by William J. Dutton, an elaborate luncheon was served in the St. Francis Café. The sentiment of those present was decidedly optimistic and a great future was predicted for the city.

STEEL STOOD SHOCK.

Three prominent German engineers and builders—Karl Eckermann of Leipsic and L. Von Frege and Joseph Stuls of Berlin—have been studying the effects of the disaster with a view to making a report to several German scientific societies especially concerned with building preparations.

"We have found," said Eckermann yesterday, "that your structural steel frame, or class A building, successfully withstood the shock and meets all requirements from the earthquake standpoint. In our report we shall so set forth the truth and clear away a lot of false impressions on that subject now carried in Europe.

"A more liberal use of reinforced concrete in buildings here is desirable. There are substitutes for wood which reduce to a minimum the danger from fire. But, of course, if a city does not have an adequate water system with which to fight a fire there is always danger of a conflagration, no matter how modern its buildings may be."

RAPIDLY ADJUSTING LOSSES.

The adjustment of insurance losses is making good progress, though in some cases considerable delay is being experienced. The Phoenix Company of Brooklyn is reported to have already paid out $1,500,000, and other companies also are keeping faith with their policy holders.

At a conference today between President Dutton of the Fireman's Fund Insurance Corporation and the attorneys for the organized policy holders, it was decided to call the policy holders of the Home Fire and Marine Company together Thursday to discuss terms for discontinuing the business of the latter concern. Notice had been sent to all the agents of the Home to cease writing new business. The general agents will be instructed to divide the assets of the company between the policy holders who lost in the fire of April 18. President Dutton said:

"The Home will be able to pay more than 50 cents on the dollar—probably 75 cents. That will include all the stockholders can put up beside the assets of the company. When all our properties have been turned into cash and the money paid to claimants I shall call on the stockholders to make good. But most of them are ruined in the common disaster.

"The reason of the change in policy which forces us to discontinue business is our disappointment, both in the matter of the amount of loss and the collection of reinsurance. Many of the companies in which we took out policies are not going to be able to pay, and that adds just so much to the burden already almost unbearable."

SOUP KITCHENS VERY BAD.

After a careful inspection of the relief kitchens where meals are served for 15 cents to refugees, Rudolph Spreckels, a director of the San Francisco Relief and Red Cross Corporation, has reported to the Relief Committee advising the abolishment of the restaurants. He declares that the quality of food served is very poor and that he believes considerable profit is being made on the meals by the contractors.

"I visited a number of the soup kitchens," said Mr. Spreckels, "and found the conditions very bad. The food supplied is of a very inferior quality. The kitchens are not properly guarded and the wind and dust blow through them.

"I am in favor of giving the campers money and letting them buy their own food. At present, we are paying 45 cents a day for each refugee who eats in the soup kitchens. I think if we gave each one 35 cents or even 30 cents they would be able to buy better food than they are getting now and they could cook it to suit themselves. This would be a great saving of money and would please the refugees."

SAYS CARSON PUNCHED HER.

Daughter of E. D. Moore of Toledo Sues Husband for Divorce Alleging Cruelty.

[BY DIRECT WIRE TO THE TIMES.]

TOLEDO, July 23.—[Exclusive Dispatch.] Mrs. Sybil Moore Carson, wife of Clifford C. Carson, first lieutenant in the regular army, this afternoon sued him for divorce, alleging in the petition that, on one occasion, he maliciously punched her and that he has told her that her presence rasped upon his sensibilities. Extreme cruelty is the general charge.

Sybil Moore Carson is the daughter of E. D. Moore, the prominent real estate man, and is one of the belles of the town. No social function is complete without her presence, and she is an exceedingly beautiful woman.

She was married to Carson about two years ago, and lived with him but five months. His present whereabouts she does not know.

FRANCE DECORATES AMERICANS.

PARIS, July 23.—The Foreign Office announces that the cross of the Legion of Honor has been bestowed upon the following Americans: Officers: Henry Cathard, former president of the American Chamber of Commerce; Walter Gay, the artist, who resides in Paris, and James Deering of Chicago. Chevaliers: Dr. Ernest La Place of Philadelphia, and Walter Berry, attorney of the United States Supreme Court, Washington; Marie Paul Veran de Joud, Consul at New Orleans, and Eduard Besole, Consul at Philadelphia.

Dr. Lyon's PERFECT Tooth Powder

Cleanses and beautifies the teeth and purifies the breath. Used by people of refinement for over a quarter of a century. Convenient for tourists.

PREPARED BY

J. W. Lyon, D.D.S.

REGRETS SHOT IS NOT FATAL.

SCHMIDT HOPED TO FOLLOW WIFE TO GRAVE.

Helena Superintendent Who Murdered Nineteen-Year-Old Spouse and Failed to Kill Himself Will Be Held for Crime if He Recovers as Physicians Now Believe Probable.

[BY DIRECT WIRE TO THE TIMES.]

HELENA (Mont.) July 23.—[Exclusive Dispatch.] Charles D. Schmidt, inspector for the Helena Waterworks Company, who yesterday shot and killed his 19-year-old wife after discovering endearing letters addressed to her by a soldier at Fort Assinaboine, today made a statement in which he said that he deeply regretted that the shot fired at himself did not prove fatal.

"If I had dreamed that I would not have killed myself I certainly would not have shot her. My one thought was that we would both go together and end all the misery, as I realized that I had lost her love forever."

Schmidt will recover and will be tried for murder at the October term of court.

HOLY ROLLER WOMEN INSANE.

COMMISSION FAVORED BY COURT

[BY THE ASSOCIATED PRESS—A.M.]

SEATTLE, July 23.—It is possible that Esther Mitchell and Mrs. Maud Cremfield, charged jointly with murder in the first degree for the killing of George Mitchell, the slayer of Frank Edmund Cremfield, the holy roller leader, will never be brought to trial on a criminal charge.

The women were arraigned before Superior Court Judge Frater today and the latter stated from the bench that he was in favor of a commission being called to examine into the mental condition of the women and sending them to an insane asylum if they were found to be insane.

"There was evidence introduced in the trial of George Mitchell," said the court, "which went to show that these women were insane at one time, and that they were confined in State institutions because of this fact."

Prosecuting Attorney MacKintosh is opposed to any commission being called, as he claims it will cost the county nearly as much as will a trial on a criminal charge.

When arraigned today Esther Mitchell asked for a week in which to plead. Mrs. Cremfield, represented by Attorney Silas Shipley, one of the men who defended George Mitchell, pleaded not guilty.

Shipley announced that his connection with the case was only temporary and in response to a request from Mrs. Cremfield's father, O. V. Hurt.

Sorry He Murdered His Wife.

NEVADA, July 23.—Judge Nilon today sentenced William J. Trebilcox to be hanged at San Quentin August 4. Trebilcox showed no emotion while the sentence was being passed. Then, addressing the judge, he said: "No one is more sorry for this deed than I. If I am guilty of murder I want to pay the penalty as soon as possible. If I killed my wife, I do not remember it. I must have been insane. While she lived life was worth living, but now that she is dead there is nothing for me to live for."

CRIME BRIEFS.

Jury Acquits Mrs. Edmunds.

FULTON (Mo.) July 23.—The jury in the murder case of Mrs. Edmund Bailey, charged with being an accessory to the killing of James Lawder, whom her husband shot dead, returned a verdict of acquittal today, after having been out forty hours.

Bell Boys Caught Redhanded.

DENVER, July 23.—[Exclusive Dispatch.] James Wege, Frank Lafray, Frank Harr, John Kurth and Gustave Nostrom, alleged bell boys, were caught last night with plunder worth $1000. They are believed to have robbed several Pasadena and Los Angeles hotels. Three other boys, arrested several days ago, presumably are members of the same gang.

LONGWORTH'S MOBE BALKY.

WUERZBERG (Bavaria) July 23.—Congressman Nicholas Longworth and Mrs. Longworth were thrown out of their automobile yesterday, but beyond the jolt and a bruise or two they sustained no injuries, and reached their destination, Bayreuth, today in time for the opening of the opera. The Longworths had passed through Wuerzberg yesterday morning, and when a short distance out of the town the steering gear of their car refused to work and the automobile, which was going at a rapid rate, careened off the road and fell down a short embankment into a ditch. The chauffeur, after a short wait, obtained a carriage, in which they returned here and took a train for Bayreuth.

WAGNER JUBILEE OPENS.

BAYREUTH (Bavaria) July 23.—Several hundred Americans were present here today at the opening of the thirtieth year of the Wagner Jubilee. All Europe was strongly represented, among those present being the Prince of Bulgaria, Prince Max of Baden, the heriditary Prince, and Princess of Reuss, the younger Princess Wera of Wurtemberg, Prince Rupert of Bavaria, John P. Jackson, the American Minister at Athens, and Mrs. Jackson. Herr Mottl was the conductor. Alfred Barry sang the part of Tristan and Mary Wittach that of Isolde.

ROOT EXPERIENCES ROUGH SEA.

PERNAMBUCO (Brazil) July 23.—The United States cruiser Charleston, bearing Secretary Root and his party to the Pan-American Congress at Rio Janeiro, which arrived here July 20, lies at anchor out in the harbor. The sea is rough, and the Secretary was the only member of his party to come ashore in the launch. The Charleston will leave here for Bahaia, where she will make another shoot, stop, and thence go to Rio Janeiro, where she is due about July 26.

SOVEREIGNS FOR SAN FRANCISCO

MELBOURNE, July 23.—The steamer Ventura, Capt. Hayward, left here today for San Francisco with a half-million sovereigns on board.

This Morning at 9 o'clock

A GIGANTIC CLEARANCE OF ALL OUR WASH SUITS AT THE UNIFORM PRICE OF THREE DOLLARS AND NINETY-TWO CENTS.

They All Go For Only $3.92 TODAY

The most astounding opportunity to purchase a beautiful, seasonable suit at a fraction of its actual cost to manufacture will be presented to our patrons this morning at 9 o'clock, at which time we place on our bargain tables some 200 suits actually worth today up to $15.00 at the one uniform price of **$3.92**

In the lot there are beautiful wash suits of white linen, with pony coat, having stitched and pleated circular skirts; jacket with round collar, trimmed in straps of linen.

Another, also white, has fitted back, box front coat effect, trimmed in light blue; some with lay-down collars, others collarless; both with the new circular gored skirt.

Still another comes in shades of tan, pink, blue, green and also white; both in Eton and bolero coat styles, plain tailor made, double breasted, with elbow sleeves and the circular gored skirt.

Others are of all white, having embroidered Eton jackets, are cut single breasted, collarless, with short sleeves, gored skirt embroidered to match jacket.

Still others have braided bolero jackets, with short sleeves and collarless coat, and handsome, braided panel down the front of the circular gored skirt.

These and scores of others will be out—but for Tuesday's selling only, **$3.92** for.....

The biggest suit sale Los Angeles has ever witnessed. Second floor.

15c to 25c Wash Fabrics for 9c

The most extraordinary offering in the wash goods this season is the following:

2500 yards of the season's choicest wash fabrics, including sheer, dainty organdies, soft, silky foulardines, pretty batistes, dimities in beautiful figures and floral designs, neat little dotted swisses, and numberless other materials; not one worth less than 15c; most of them sell everywhere at 20c to 25c. All out on the bargain table in one big lot, but only for today's selling, marked choice, per yard..... **9c**

Not a yard after tonight at this price. Main floor.

20c Table Oilcloth for 9c Per Yd.

A small lot, but they are the best quality made, in all the popular colors, full 45 inches wide; instead of 20c will be marked today, choice, per yard..... **9c**

Quantity limited to each buyer and none sold at this price after this lot is gone. Delays are dangerous. Come early.

Sane's

327-329 So. Broadway

TO DISARM AND FORGET PAST.

CENTRAL AMERICAN STATES AGREE ON PEACE TERMS.

Political Prisoners as Well as Prisoners of War to Be Delivered, and Refugees Will Be Watched. Treaty of Commerce to Be Signed Within Two Months.

[BY THE ASSOCIATED PRESS—P.M.]

SAN SALVADOR, July 23.—The conference on board he United States cruiser Marblehead was conducted under the honorary presidency of Wm. L. Merry, American Minister at Nicaragua, Costa Rica and San Salvador; the American Minister to Guatemala and Honduras, Leslie Combes; and the Mexican Minister to Guatemala, Gamboa.

After the exchange of credentials there was a long deliberation on the object of the conference and the terms of the treaty, and then the treaty was signed. The principal clauses are as follows:

First—Salvador and Honduras return to a state of peace with Guatemala, forgetting past differences. Therefore, they will concentrate their armies and disarm them within eight days from the date of signing the treaty, leaving only the troops previously stationed in the various garrison towns and the flying columns required for police service.

Second—The contracting governments will reciprocate to deliver up the prisoners of war and take care gratuitiously of the wounded in their respective territories who are unable to return to their homes. All political prisoners will also be immediately released, and each delegation will recommend to its government the issuance of a decree of amnesty so soon as possible.

Third—The high contracting parties agree to concentrate all the political refugees now in their respective territories or who may hereafter enter their respective territories and likewise to watch their conduct, so as to prevent them from abusing the right of asylum in conspiracy against the order and tranquility of the country from which they emigrated.

Fourth—Within two months of the date of the signing of the treaty the contracting parties will sign a general treaty of peace, friendship and commerce, etc.

The capital of Costa Rica is designated as the place for the fully authorized representatives of the three republics to meet.

Any further possible differences are to be submitted to the arbitration of the presidents of the United States and Mexico.

BOMB THROWER SENTENCED.

PARIS, July 23.—Alexander Sokoleff, implicated in the explosion of a bomb in the forest of Vincennes May 31, when an accomplice was killed and another wounded, was today sentenced to five years' imprisonment. Victor Sokoleff and the woman named Speabski, who were indicted on the same charge, were acquitted.

GOOD NEWS for the Coffee-Wreck **POSTUM** "There's a Reason"

900 DROPS CASTORIA

A Vegetable Preparation for Assimilating the Food and Regulating the Stomachs and Bowels of INFANTS CHILDREN

Promotes Digestion, Cheerfulness and Rest. Contains neither Opium, Morphine nor Mineral. NOT NARCOTIC.

Recipe of Old Dr SAMUEL PITCHER

A perfect Remedy for Constipation, Sour Stomach, Diarrhoea, Worms, Convulsions, Feverishness and LOSS OF SLEEP.

Fac Simile Signature of Chas. H. Fletcher. NEW YORK.

At 6 months old 35 Doses—35 CENTS

EXACT COPY OF WRAPPER.

CASTORIA For Infants and Children.

The Kind You Have Always Bought

Bears the Signature of *Chas. H. Fletcher.*

In Use For Over Thirty Years

CASTORIA

THE CENTAUR COMPANY, NEW YORK CITY.

The Fire Played an odd trick, wiping out nearly everything down town but our factory, warehouses and the demand for high-grade goods.

Golden Gate

Coffee Tea Spices Extracts Baking Powder

THE GOLDEN GATE BRAND—A little thing to ask for but a great thing to get.

J. A. FOLGER & CO. Cor. Howard and Spear Sts. San Francisco

KRYPTOKS single lenses with the results of two. near and far glasses without lines. 327 S. BROADWAY—Dr. Geo. A. Collins—TRUE ELEVATOR.

TAPE WORMS And Other Parasites Removed. FREE DIAGNOSIS DRS. SMITH & ARNOLD 302½ S. Broadway

THE LUSK CAB CO. Automobiles, Carriages, Tally-Hos, Three-Seaters, Etc. for Hire, Day or Night. Drivers in Livery. 750 S. Main St. Both Phones 297

ADVERTISEMENTS FOR INSERTION IN THE *San Francisco Chronicle* WILL Be Accepted at the Business Office of *The Times* Corner 1st and Broadway FURTHER INFORMATION AND RATES GIVEN ON APPLICATION

The Los Angeles Sanatorium

CALIFORNIA RADIUM REST AND MILK CURE. 2021 E. FOURTH ST. AND ST. LOUIS STS., OPPOSITE HOLLENBECK PARK.

PROF. H. RUSSELL BURNER, M.D., PROPRIETOR AND CHIEF SURGEON. WATCH FOR OPENING OF NEW LECTURE HALL. ING OFFICES AT 512-514 S. BROADWAY. AUGUST 1.

Retiring From Business PRICES ON PICTURES The McClellan-Kanst Co. 111-113 WINSTON STREET Below Main Between Fourth and Fifth

Hoffman's THE LARGEST Millinery HOUSE ON THE PACIFIC COAST 139½-139 S. SPRING ST. LOS ANGELES

Silk Eton Jacket Suit $22.50 Regular Our Price ..... $8.75 Paris Cloak and Suit Co.

14 and 18 Karat Wedding Rings Engraving Free H. J. WHITLEY CO. 345 South Broadway

Out of Town Customers Order your Wines and Liquors BY MAIL OLD PLANTATION DISTILLING CO 108 S. Broadway, Los Angeles, Ca

From the cheapest that's good—to the best that is made. ECKSTROM WALL PAPER CO 324 SO. SPRING ST. DECORATORS-FRESCO-FABRICS

Fabricona Dyed Burlaps in all colors.

Sentous Meats Officially Inspected Sanitary, Healthful, Germproof Both Phones 1353

FASTIDIO HAVANA CIGAR

SUITS TO ORDER THE BEST $15 EVER MADE SCOTCH TAILORS 330 S. SPRING ST.

THE GOETZ GLOVE CO. Gloves Exclusively Silk and Kid all lengths 421 S. BROADWAY

Perfection Brew Beer The Ideal Beverage Pure and Healthful EDW. GERMAIN WINE CO. 635 South Main Street

"The Jungle" By Upton Sinclair Price $1.35 Stoll & Thayer Co. 252 South Spring St.

NEWMARKET Buy your meats at this clean market 522-4 SOUTH BROADWAY

Painless Dentistry YALE 444 S. Broadway DENTISTS Open evenings till 9:30; Sundays, 9 to 12

Featherweight Trunks Strongest light trunk made Saves excess baggage ch'gs Whitney-Burroughs Trunk Co. 419 South Spring Street $20 to $32

Are you "wide awake" when you get up in the morning, with a bright eye and a clear brain ready for the day's work?

Or do you have to "drag yourself out," and spend the morning "getting your wits together?"

Maybe you're thinking you're sick—but it's more likely you're starving too.

Try for breakfast a fast or lunch tomorrow, every day for a month, a dose of Apitezo, in milk or cream, and see if that "tired feeling" doesn't disappear.

Apitezo is *all* food, and it's for *all* the family. It contains the same kind of nutriment that is found in meat and eggs, and every other element necessary to produce an abundance of rich, red blood.

Apitezo also contains vegetable [illegible] in no other cereal—that keeps your system in good condition.

Put up in two forms, Apitezo Flakes, Apitezo Grains; the quality is the same in both. Sold by grocers everywhere.

Caught on the Wing

LITHOLIN

Hay's Hair Health ALWAYS RESTORES THE COLOR AND BEAUTY OF YOUTH TO GRAY HAIR, no matter how long GRAY or WHITE, dry, harsh scalp, stops Hair coming out, makes a fine, luxurious growth. Send 25 cents for Sample. FREE Philo Hay Specific Co., Jersey City, N.J. Large Box, $1.00. All Druggists.

HADDEST'S EXTRACTS Conform with pure food law of the land HADDEST'S VANILLA

Gophir Diamonds All rings, pins, brooches, cuff buttons, etc., from $2.50 to $12.00 for one only— $1.00 GOPHIR DIAMOND CO.

Labor Saving Office Appliances The Globe-Wernicke Filing System Grimes-Stassforth Stationery Co.

GOOD Shoes Cheap Le Sage Bros. THE POPULAR STORE 433 South Broadway

Best Tools, $1 a set. 433 South Broadway

HALF PRICE FOR HATS The Leader MILLINERY 109 SOUTH SPRING ST.

Mr. C. E. Linden Former Manager of Natick Tailors, Now with BUFFALO WOOLEN 242 South Spring St.

UNIQUE Cloak and Suit House 245 South Broadway

Are you "wide awa
when you get up in
morning, with a bright
and a clear brain ready
the day's work?

Or do you have to "d
yourself out," and spend
the morning "getting yo
wits together?"

Maybe you
thinking too
—but it's m
likely you're
ing too h
Try for bre
fast or lunch
tomorrow,
every day fo
month, a dish
Apitezo,
milk or cream, and see if "
tired feeling" doesn't disapp
Apitezo is *all* food, and it's g
for *all* the family. It contains
same kind of nutriment that is fo
in meat and eggs, and every
element necessary to produce
abundance of rich, red blood.
Apitezo also contains *vegetable iron*—
in no other cereal—that keeps your
in good condition.
Put up in two forms, Apitezo Biscuits
Apitezo Grains; the quality is the same in
Sold by grocers everywhere.

Caught on the Wing

LITHOLIN

Hay-Ho Hair Health
ALWAYS RESTORES THE NATURAL BEAUTY OF YOUR GRAY HAIR, no matter how long it has been GRAY or WHITE. Destroys dandruff, stops Hair Falling, makes it soft, luxuriant, growth quick. FREE SAMPLE Mailed to You Postpaid. Sold by Druggists Everywhere. Hay-Ho Co., Dept. 10, Boston, Mass.

HARDESTY'S EXTRACTS Conform with every pure food law in the land

Gophir Diamonds
All rings, pins, brooches, cuff buttons, etc., formerly at from $2.50 to $12.00 for this week only—
$1.00
GOPHIR DIAMOND CO., 421 S. Spring

Labor Saving Office Appliances
The Globe-Wernicke Filing System
Grimes-Stassforth Stationery Co. MOVED TO 232-234 S. Spring St.

Marvel Milliner
Exclusive designs in women's Hats
241-243 So. Broadway

GOOD Shoes Cheap
Le Sage Bros.
THE POPULAR SHOERS
433 South Broadway

HUTCHASON
Best Teeth, $5 a set. 326½ South Broadway

HALF PRICE FOR HATS
The Leader
MILLINERY
139 SOUTH SPRING STREET

Mr. C. E. Lindenstadt
Former Manager of Natick Tailors, Now with
BUFFALO WOOLEN
243 South Spring St.

UNIQUE
Cloak and Suit House
245 South Broadway

SCHOLARSHIP CONTEST.

CUCAMONGA GIRL COMES TO TOWN.

San Bernardino County Claims Her. Doctors Write Out Subscriptions. Sawtelle Jumps Long Beach—New Contestant Enters Race.

LEADERS TWENTY-FIFTH DAY, SCHOLARSHIP CONTEST.

1.	PREWITT, MERLE, Westminster	46,022
2.	BASSETT, VIVIAN, 26 S. Raymond Ave., Pasadena	45,873
3.	SMITH, BERTHA, Cucamonga	30,076
4.	RICKERICH, MAY, Pomona	28,635
5.	CROUSE, ZETTA, Covina	27,525
6.	WOLFF, FANNIE, 727 California St., city	26,993
7.	ALLEN, GRACE, Sawtelle	26,685
8.	CLAYTON, JOHN, 243 Pacific Ave., Long Beach	24,515
9.	ATKINSON, KATE, Lordsburg	22,999
10.	PONEDEL, MINNIE, 454 Jackson St., city	20,508
11.	ASHURST, MAUD, Azusa	19,931
12.	COHEN, BERTHA, 317 W. Pico St., city	17,138
13.	ROBINSON, EARL, 521 S. Olive St., city	16,816
14.	TANTAU, GEORGE BLAKE, 855 Orange Grove Ave., city	16,149
15.	BOLSTAD, WILLIAM, 760 E. Forty-eighth St., city	15,123
16.	ZUBER, ESTHER, 2500 W. Eighth St., city	14,349
17.	PARKER, IGNATIUS, 748 Ottawa St., city	10,861
18.	PATTEN, HELEN, San Diego	10,711
19.	STEINTORF, PAUL, Calexico	9,156
20.	CAMERON, JOANNA, 1786 E. Vernon Ave., city	8,924
21.	SNOW, VEDA, Santa Barbara	8,782
22.	McTEAR, ELIZABETH, 1026 Nevada Ave., Santa Monica	8,425
23.	LaLANNE, MARY, 2410 Maple Ave., city	8,147
24.	EASTMAN, GLADYS, 131 W. 16th St., city	8,050
25.	FARRELL, EDITH, 1023 Sunset Blvd., city	7,645
26.	LALLICH, MARY, Gardena	7,607
27.	WAGNER, EDNA, 1213 Maple Ave., city	7,262
28.	KIM, MANSIE, P. O. Box 2323, Bakersfield	7,251
29.	GREEN, ESTELLA, 409 Jackson St., city	6,223
30.	OAKLEY, EVELYN, 1130 Diamond Ave., South Pasadena	5,852
31.	SMITH, LEONA, Monrovia	5,083
32.	McCARGER, MYRTLE, Compton	4,730
33.	WIGGINS, FRANK, 1950 Trinity St., city	4,662
34.	COOPER, JUDGE, Corona	4,533
35.	DENEHIE, JEWEL, 437 Centennial St., city	4,195
36.	BLOOM, JENNIE, 914 Boston St., city	4,018
37.	VITUS, ZENIE, R. D. No. 11, Box 63, Bakersfield	4,017
38.	LEONETT, ROSE, 919 E. Pico St., city	3,576
39.	GREEN, CECIL, 1030 Byram St., city	3,521
40.	WOOD, HARRY, 2709 Vermont Ave., city	3,275
41.	MOORE, HARRY, Oxnard	3,091
42.	FISH, JAMES, 2440 W. Pico St., city	2,725
43.	BURTON, ETHEL, 1618 Arlington Ave., city	2,538
44.	LLOYD, LAURA, 134 W. 12th St., city	2,454
45.	GIBSON, WILMA, Yuma, Arizona	2,276
46.	BEER, MILDRED, East Hollywood	1,937
47.	ENGTAT, ERNA E., 634 Crocker St., city	1,375
48.	SHAPIRO, LENA, 723 Ducommun St., city	996
49.	[illegible], JENNIE, Santa Barbara	413
50.	[illegible]LA, ORESTES, Tucson, Arizona	123

Edith Faith, the Cucamonga girl, arrived in Los Angeles yesterday morning, missed her train and, nothing daunted, drove to Ontario, thence to Pomona, where she caught the Salt Lake train and landed in Los Angeles, and her scholarship headquarters opened at 11 a.m. That's the type of girl she is. Trifles do not discourage her—she simply goes right ahead. Edith starts out to do a thing and does it. If she misses one train she catches another, and if she loses one subscription she makes another. She brought in almost 6500 points, did some shopping, attended to some business affairs and caught the 4 o'clock train for Cucamonga. She lives on a ranch with her widowed mother, who was expected her to town yesterday. Ranches and grapes require a good deal of attention, and when help is scarce and incompetent it takes some one and a lot of hard work for Edith to take care of a fruit farm. Edith has taken the whole San Bernardino county for her own, and the success of it is the county acknowledges with admiration and stands nobly by her.

BIG MONDAY SCORE.

Gene Allen, the Soldiers' Home boy, stood second in line for big Monday scores, turning in over 2200 points and jumping over John Clayton, the Long Beach boy, who has been doing very quiet for several days. "Quiet" probably means that there is "something doing," and when John arrives it will be with noise enough to drown out those of the contestants off their beats.

A PRESCRIPTION VS. PRESCRIPTION.

Miss Edith Farrell, she of the brown eyes and curls and bewitching smiles and dimples, had a red-letter day yesterday. A number of doctors took up her cause and used their fountain pens in writing out subscriptions instead of prescriptions, with the result that Edith danced into scholarship headquarters the happiest child in town, and over 2100 points in her favor. It was the best tonic those doctors ever prescribed, and Edith runs up five rounds of the ladder on the strength of it.

A LITTLE DISCOURAGED.

Ignatius Parker feels a bit discouraged. He is confined at his work in the store all day, and after 6 o'clock business houses are closed. Ignatius is a bright and very worthy boy, hungry for an education—such as St. Vincent's College, that pioneer educational institution of Los Angeles, can give him. If Ignatius's friends will rally round him with their support they will be doing a kind deed. It seems a pity that any boy who has such sincere aspirations for a higher education should be denied the opportunity. Before coming to Los Angeles, less than a year ago, from Philadelphia, Ignatius graduated from St. Vincent's Parochial School of that city. He made a record for himself there as a student, carrying off prize after prize and leading his classes. Give the boy a lift. He'll be a man in a few years, and now is the vital time with him.

SHE HAS COURAGE.

Miss Lena Shapiro of 723 Ducommun street is a new-comer. She has the courage of her convictions, and she's not afraid to enter the contest when it's almost half over, in the hope of winning a musical scholarship. Lena is a fine little player, a pupil of Miss Elizabeth Jordan, the well-known pianist, and she has two big sisters who are going to help her out in the contest. They are very much in earnest about the matter, and Lena starts off with a score of almost 1000 points. She is a Bostonian by birth, the only representative of The Hub in the contest, so far as known. The Shapiros have been residents of Los Angeles for five years. Mr. Shapiro is a Woodman of the World and the family enjoy quite an extended acquaintance here. Every one is bound to be interested in a 12-year-old girl who has the courage to start on a race when her competitors are almost half way round the track. Success to the Boston girl.

MILDRED BEER,
the Hollywood contestant.

OUT OF HER TEENS.

Minnie Ponedel proudly announces this morning that she is out of her teens and into the twenties. My! how fast these boys and girls are climbing up. Little Maud Ashurst, who is in short skirts yet, will soon be proclaiming herself out of her teens, for she lacks less than a hundred of the 20,000 column now.

HOT BUT HEARTY.

Bertha Cohen came to headquarters yesterday and said it was too hot to work, but when she found that there was a possibility of her jumping up a row she forgot all about the heat and disappeared through the door like an animated streak of lightning. She appeared and reappeared at intervals all afternoon, each time bringing in some points, and finally sending her big sister down after dark with the final score, which sent her up into Earl Robinson's place. He was sick all day yesterday and not able to do a thing toward building up his score.

HE WANTS THAT PERCH.

William Bolstad is determined to have Blake Tantau's place. He has his eye on that particular perch, and he says he's going to have it. What Blake thinks about it is not known, but it is surmised that he will not give up his place without a struggle.

SHE'S GOING SOME.

Esther Zuber is going some these warm days. She is so safe and secure—4000 points above her two competitors below, that some contestants might think it a good time to rest. Not so with Esther; she works every day and counts that day lost which sees not some addition to her score. It is suspicioned that Esther means mischief to those two boys above her. She's creeping up pretty close to that young banker.

Paul Steintorf rises one in the score this morning and is approaching the five-figure crowd. Paul has friends here who are warmly interested in his cause. One of them, Donald Dool, a lad about Paul's age, came to headquarters yesterday morning and turned in a six months' subscription and a lot of coupons for Paul.

Jennie Bloom stands just one point above Zenie Vitus, one of the Bakersfield contestants, and Rose Leonett crept up another peg yesterday above Cecil Green. Ethel Burton jumps the Yuma girl, and Laura Lloyd follows after. Mildred Beer, the Hollywood contestant, almost reaches the 2000 row. Hollywood ought to beat that.

Joanna Cameron, the Vernon-avenue hustler, leaps up three rows this morning and stands No. 20. She is evidently after the scalp of the Imperial Valley boy. Her steady progress up the ladder is a splendid illustration of how a score grows by just "sawing wood" and keeping everlastingly at it. It would not be at all surprising if Joanna finished away up among the top liners.

OLD AND NEW.

The score sometimes fluctuates in a way that is puzzling to outsiders, and a word of explanation will not come amiss. New subscriptions count double the number of points that old ones do. It frequently happens that a contestant turns in a subscription marked "new" that the route man discovers is "old." When this occurs this particular contestant's score suffers by the difference in points accredited for new and old, which are deducted. For instance, a contestant turns in a year's subscription marked "new," and is credited with 1000 points by the book-keeper, and the score is published accordingly. The following day it may be discovered that this particular subscription may be "old," and, therefore, 500 points are deducted from the score and it drops. This is, of course, a disappointment to the contestant and a matter of regret to the management, but cannot be avoided. The mere transference of a subscription from one member of a family or a business firm to another, or change of address for an old subscriber, does not constitute a new subscriber, and this should be borne in mind by the public.

PRIZES AT STAKE.

The contestant having the highest score at the close of the contest will have first choice of the following scholarships. The second highest will have second choice, and so on to the end of the list. From time to time the list of scholarships will be enlarged.

University of Southern California, Preparatory School.
University of Southern California, College of Liberal Arts.
University of Southern California, College of Oratory, Beulah Wright, Dean.
Throop Polytechnic Institute.
Occidental College.
Los Angeles School of Art and Design.
Long Beach Business College.
Los Angeles Military Academy.
Long Beach Conservatory of Music, Miss Pearl Trauger, voice teacher.
Brownsberger Home School.
Cumnock School of Expression.
Eva Keller Piano School, Blanchard Building.
Los Angeles College of Fine Arts.
Los Angeles Business College.
St. Vincent's College.
Huntington Hall.
Southern California Business College.
Verdi School of Singing.
Los Angeles Conservatory of Music and Arts.
The De Chauvenet Conservatory of Music.
Y.M.C.A. Course.
Fillmore School of Music.
Albers Scholarship (either mandolin, violin or guitar.)
The Boston School of Expression.
Castro's Academy of Languages.
Dobinson's School of Expression.
The Lyric School of Music, 731 S. Olive.
California Business College.
Rosenblest's College of Garment Cutting and Ladies' Tailoring.
Pacific Telegraph School.

CASH PRIZES ADDED.

In accordance with its usual custom during the previous five contests conducted by The Times, special cash prizes will be offered in addition to the scholarship. The sum of $1100 will be divided this year among the fifteen contestants ranking highest. These cash prizes are designed to help defray the student's incidental or living expenses while attending school and will be divided according to the following scale:

1	$200
2	135
3	110
4	100
5	90
6	85
7	75
8	65
9	55
10	45
11	35
12	30
13	25
14	25
15	25

PRIZE PIANO.

A special prize is offered this year besides the fifteen cash prizes printed above—a $500 Schumann piano or any other make of equal value to be found in the Bartlett Music House. The contestant who scores the largest number of points will have first choice of scholarship and, in addition, the $500 piano.

TO THE PUBLIC.

Persons wishing to aid any contestant can most effectually do so by filling out the subscription blank printed at the bottom of this page and sending it to The Times office, together with the cash. Fill in the name of the contestant you desire to so aid and you may be sure he or she will get proper credit for the points.

CAR SMASHES VEHICLE.

Driver Is Seriously Injured and Horse Is Killed by Collision in Centennial Street.

Isadore Cramer of No. 206 Chicago street was hurled thirty feet from his wagon at Centennial street and Sunset boulevard last evening about 9 o'clock, when inbound Los Angeles-Pacific Electric car No. 245 collided with the wagon, demolishing it and killing the horse. Cramer sustained severe internal injuries.

Cramer was driving toward Sunset boulevard on Centennial street, but did not see the car approaching until he had turned onto the tracks. The motorman saw him about the same time.

UNDELIVERED TELEGRAMS.

There are undelivered telegrams at the office of the Western Union for R. A. Walker, A. D. Laws, H. H. Schutts, Mrs. C. T. Brewster, R. H. Jackson, J. Monroe Layman, J. D. Hach, Floyd Ellis, Miss Emma Sundstedt, Dr. A. L. Faster, Miss Ida B. Lindley, Dr. W. R. Manning, L. M. Harris, Leonard B. Glosson, H. F. Grant, Mrs. P. Tehaney, Prof. C. D. Ridgway, Fidelity Insurance and Trust Company, Mrs. Charles E. Lovett, Miss Lotia Bergman, Mrs. Edna Shaw, Mrs. H. J. Martin, J. S. Slotler, Frank Cheek and J. H. Kergler.

STRIDES IN WIRELESS.

Now Ten Years Old, and Great Progress Has Been Made in Single Decade of Experiment.

[Scientific American:] Wireless telegraphy is now ten years old. On June 2, 1896, there was filed in the British patent office a provisional specification "for improvements in transmitting electrical impulses and signals and in apparatus therefor," by one Guglielmo Marconi, residing at No. 71 Hereford road, Bayswater, Eng.

At the time this patent was applied for, the art of transmitting messages without wires was wholly unknown, in so far as its practice and utilization were concerned.

Marconi was perhaps the most persistent experimenter in the bridging of greater distances, while very early in the development of the new telegraphy Lodge turned his attention to the production of a selective system by means of electrical resonance.

The former succeeded so well in his task that from three miles in 1897 he was enabled to send and receive signals 3000 miles in 1904, while the latter, although he failed to evolve a commercially selective apparatus, led the way for the timing of the sending and receiving circuits individually, and syntonizing them collectively.

Another important feature of recent date is the utilization of auto-detectors in connecion with telephone receivers as receptors for the translation of incoming electric waves into the alphabetic code of dots and dashes.

De Forest was probably the first in the commercial field to use the auto-detector and telephone receiver, while Fessenden has conferred a lasting benefit upon science and humanity by his ingenious detector, the liquid barretter, an instrument that in its sensibility, its ruggedness and its simplicity is second only to the telephone receiver of Bell.

With the improvements chiefly made within the past five years, wireless telegraphy is all that the most exacting critic could hope for, if we except selectivity, and in this especial branch of the work there is yet unlimited opportunity for the wireless inventor to exercise his ingenuity.

AWAY FROM HERE.

Goes Mason Stock Company, and the House Will Be Dark the Rest of the Summer.

The Mason Operahouse stock burlesque company is "going away from here," in the language of the time-honored travesty twaddle.

The summer season has not proved as profitable as anticipated, although some balance is to be found on the credit side of the ledger.

The present week's bill is to be the last, and on Sunday night the house will close for the balance of the summer, to open with the syndicate shows in the fall.

Edward F. Gallagher, leading man, is now on his way to New York. He begins an engagement at Brighton Beach next Monday. The rest of the principal cast, including Bobby North, Fred Cady, Charles O. Rice and Rosemary Gloss, will go to San Francisco with General Manager James, and Stage Director Lask.

Sailor-Waist

No Suspenders Needed

It's the perfection of every little detail that makes Ready-and Right Suits so splendidly satisfactory.

By this time you've been convinced that "Bottle" shoulders are the only logical shoulder.

Sailor waist trousers are equally practical. With their full-hips and peg legs—well, no ordinary trousers can compare with them in style and appearance.

Ready-and-Right Suits $15 to $40.

The Silverwood Stores
221 South Spring Broadway and Sixth
Also Bakersfield and Long Beach

The Ladies Came on Monday En masse for Belts at
1/3 to 3/4
Off Regular
prices—no reserve.

It is seldom you have such a very remarkable opportunity to save money. All belts in our stock have been divided into 4 lots, as follows:

2 for 25c Embroidered Wash Belts, Gilt Buckles.

25c for Belts Worth Up to $1.00.

50c for Belts Worth Up to $2.00 Each.

$.100 for Belts Worth Up to $4.00

Shirt Waists and Neckwear at Half Price and Less

Extra Special
$3.50 Shirt Waists for $1.50. Imported Brocade Madras. Tailor-made; open front and short sleeves.

Machin Shirt Co.
Makers of High Grade Shirts
124 South Spring

Playa Del Rey

Logical Reasons Why There is Big Money in Playa Del Rey Property.

Playa Del Rey is the NEAREST OF THE BEACHES.

This feature ALONE would make Del Rey lots good subjects for investment even at stiff prices.

But we're not quoting high prices.

We are selling the few remaining lots at Playa Del Rey (the nearest coast point to a city that is bound to have a population of 1,000,000) at prices that will jolt your idea of values.

Go down today and select YOUR lot.

Playa Del Rey is absolutely the LAST that is left of the close-in oceanside properties.

Playa Del Rey is not a showy reproduction of a European watering place—it is simply an ideal, modern beach, just a few minutes from the greatest city in California.

The great natural lagoon is unrivaled in the West.

The improvements are most desirable.

Boating or bathing facilities (ocean or still water) unsurpassed in the world. Go down today and see if the visible conditions do not bear out the above statement.

F. W. Flint, Jr.
Owner's Representative
201-06 O. T. Johnson Building
Both Phones 723

Jas. V. Baldwin
Owner's Representative
536-7-8 H. W. Hellman Building
Both Phones 57

Beach Office at Railway Station
W. H. Willebrands, Agent
Sunset 51

The Times
SCHOLARSHIP CONTEST 1906
DAILY COUPON
Score One Point for Contestant Named Below

Name .....

Address .....

DIRECTIONS—Write name of pupil favored for a scholarship on dotted line, and forward coupon to Scholarship Manager, Times Office, Los Angeles, Cal.

USE THIS BLANK IN REMITTING FOR SUBSCRIPTION.

Times-Mirror Co.

I desire to aid .....

to win a Scholarship by subscribing for the .....TIMES for the period of .....months beginning ....., 1906.

Indicate here whether NEW or RENEWAL subscription

No. of points due

Please credit $.....to my account and deliver the paper to the following address:

.....

.....

(Signed) .....

DIRECTIONS—Points not credited to student unless CASH accompanies the order. To make sure student gets proper credit for the points, remit direct to us and not give the money to the student you wish to favor.

Classified Liners.

Times "Liner" Advertisers—Important. Note Change in rate for Sunday classified advertisements. Commencing Sunday, October 1, 1905, the rate for Sunday "Liners" was raised to 1¼ cents per word for each insertion; minimum charge, 25 cents, as at present. This slight advance is amply justified by the present Sunday circulation of The Times, which averages over 70,000 copies. (When the 1-cent-per-word rate was established in 1893, The Times Sunday circulation was only 14,000 copies.) The "Liner" rate for the daily—1 cent per word—will stand as at present.

Telephone your want advertisements. Ring up "The Times" any time of day or night, and secure prompt and careful attention. Rates one cent a word each insertion in the Daily; 1¼ cents per word in the Sunday edition; minimum charge, 25c.

"Liner" (classified) advertisements for Sunday insertion received over the counter or by telephone after 11 o'clock Saturday nights will be inserted under heading "Too Late to Classify."

The Times cannot guarantee accuracy or assume responsibility for errors of any kind occurring in telephoned advertisements.

Sunday real estate advertisements, to be classified properly, must be in The Times office before 10 o'clock Saturday nights. Rate 1¼ cents per word.

SPECIAL NOTICES—

KNIGHTS OF PYTHIAS—ALL KNIGHTS of Pythias residing in Los Angeles, who are not members of any local lodge of the order, are requested forthwith to send your names and addresses to George L. Keefer, 612 Currier Bldg. for registration.
D. K. TRASK,
GEORGE L. KEEFER,
W. L. SNELL,
Committee.

FOR SALE — ABOUT 200 INTEREST IN A real estate syndicate, just formed, that should return 100 per cent. profit within 12 months. Full particulars by appointment only. ALBERT H. BEACH, with STRONG & DICKSON, N.W. corner Second and Broadway. 29

A DERMATOLOGIST RETIRING FROM business will sell her formulas at $1 each; superfluous hair remover, hair grower, wrinkle remover, face bleach, hand bleach, hair dye, etc. Address M. D., Times office, stamp envelop. L. J. R., box 2, Whittier, Cal. 29

WANTED—LOMA OLIVE OIL CO., 234 MASON Bldg. Pamphlet containing many valuable hints on the use of olive oil by some of Southern physicians of Los Angeles sent free. HOME 5024. Free delivery. 24

DR. A. POLASKY, FORMERLY OF DES Moines, Iowa, has opened optical parlors, 32 S. Broadway, 4th floor; will be pleased to see all his friends and patrons. Phone 6455. 24

GREENAMYER & NEFF, GENERAL CONtractors, 800 L. A. Trust Bldg., will be pleased to figure on any plans, large or small. Bring them in. 26

CALIFORNIA STEAM CARPET CLEANING WORKS, cleans carpets, upholstering and repairing. 223 E. 4th. Tel. Main 715, Home 715.

FACIAL, ELECTRIC AND HYDRO-VACUUM massage, shampooing and scalp manipulations; manicuring conscientiously done. MISS M. E. WALT, 247 S. Hill st. 24

YOUNG LADY WILL MAKE YOUR WINdow signs and price tickets; good work. 344½ S. BROADWAY. Tel. Ex. 45. 24

PARAGON ART GLOVE MAKERS. Buy here at factory prices. Big assortment. 217 W. FOURTH ST. H. W. Hellman Bldg.

FEATHER PILLOWS RENOVATED AT FEATHER WORKS, 73 San Pedro. Phone Sunset Main 1166, Home 8081.

BURLAP SHADES, PAINTS, WALL PAper, mouldings, shingle stain. WALTER BROS., 627 S. Spring.

I WILL NOT BE RESPONSIBLE FOR ANY debt contracted by Shears & Cohn. J. C. SHEARS. 24

RATE FOR ADS. UNDER THIS HEADING 10c per line; minimum charge 30c.

LACE CURTAINS LAUNDERED BY HAND. Home 4719, West 295. MRS. HEATH.

DE LAUFF, MANETIST, 1027 S. HILL, 2-1, 2-1; nervous, mental ills cured. No drugs.

SOCIETY MEETINGS—

MAZDAZNAN SOCIETY. DR. OZ HANISH, Chicago, conducts class in "HEALTH AND HAPPINESS," 2 p.m. "FOOD DEMONSTRATION," 3 p.m. today, 227 MESCANTILE PLACE. Everybody invited. 24

PERSONAL—Business.

PERSONAL—
PROF. REDFERN,
WORLD'S GREATEST SEER, LIFE-READER AND PSYCHIC PALMIST.
ANNOUNCEMENT EXTRAORDINARY.
TO SHOW YOU THAT HE IS ABOVE ALL OTHERS, HE WILL GIVE YOU HIS FULL-LIFE READING FOR 50 CENTS THIS WEEK.
BORN WITH A DOUBLE VEIL, EDUCATED IN EGYPT AND INDIA IN HINDOO PHILOSOPHY AND OCCULT MYSTERIES.
REDFERN, THE WORLD-FAMOUS STAR OF THE EAST—ASTROLOGER, TRANCE LIFE-READER, PSYCHIC PALMIST.

SPECIAL THIS WEEK.
MY FULL-LIFE READING THIS WEEK, 50 CENTS TO ALL—50 CENTS.
NO CHARGE IF NOT SATISFIED WHEN READING IS OVER. YOU ARE TO BE THE JUDGE.
I DO HEREBY SOLEMNLY AGREE AND GUARANTEE TO MAKE NO CHARGE IF I FAIL TO CALL YOU BY YOUR FULL NAME, TELL YOU THE NAME OF YOUR FRIENDS, ENEMIES OR RIVALS. I PROMISE TO TELL YOU WHETHER YOUR HUSBAND, WIFE OR SWEETHEART IS TRUE OR FALSE; TELL YOU HOW TO GAIN THE LOVE OF THE ONE YOU MOST DESIRE, EVEN THOUGH A THOUSAND MILES AWAY; HOW TO SUCCEED IN BUSINESS, SPECULATION, LAWSUITS, HOW TO MARRY ONE OF YOUR CHOICE; HOW TO REGAIN LOST OR FAILING VITALITY; REMOVE EVIL INFLUENCES; CURES DRINK HABITS; LOCATES TREASURES; CURES ALL NERVOUS DISEASES. TELLS YOUR PRESENT LIFE, AND YOUR ENTIRE FUTURE AND EVERYTHING CAN BE TOLD BY CONSULTING THE VEILED PROPHET, THE WORLD-EMINENT PSYCHIC AND SPIRIT LIFE-READER, WHO IS THE GREATEST MARVEL OF OCCULT SCIENCE AND PSYCHIC FORCE THE WORLD HAS EVER KNOWN.
REDFERN IS RECOGNIZED BY THE PROFESSION AS THEIR BRIGHTEST STAR. HE WILL GIVE YOU LUCK THAT WINS IN LOVE, COURTSHIP, MARRIAGE, DIVORCE, SPECULATION, BUSINESS, WEALTH.
SEPARATE PARLORS. LADY ATTENDANT.
SATISFACTION GUARANTEED.
PERMANENTLY LOCATED, 247 S. HILL, NEAR THIRD ST.
HOURS 10 TO 4. CLOSED SUNDAY. 28

PERSONAL—
PROF. ST. ELMO,
WORLD'S GREATEST PSYCHIC; ADVICE GIVEN ON LOVE, DOMESTIC, BUSINESS AND SOCIAL AFFAIRS. TEACHER OF THE EAST INDIA METHOD OF FASCINATION. A SECRET YOU SHOULD KNOW.
THE WALLACE,
406 SEVENTH ST. 26

PERSONAL—SEE
THE MENTAL WONDER,
HANLEY.
About your social or business affairs.
THE PORTLAND, 444½ S. SPRING. 25

PERSONAL — ARTHUR CHARLES, THE greatest palmist and card reader the world has ever known; advice in love, business etc.; will show you the way to success. 109½ S. BROADWAY, room 4. This week free. 24

PERSONAL—MRS. J. J. WHITNEY,
BUSINESS SEERESS,
LIFE READER.
Messages from departed friends.
311½ S. SPRING. 24

PERSONAL—THIS NOTICE AND 25c SECures you a scientific reading, head, hand, cards or psychic method; in love, marriage, or business affairs. PROF. STONER, suite 7, 332½ S. Spring st. Satisfaction guaranteed. 25

PERSONAL—MRS. MASSON, THE NOTED London palmist, is at 222 S. SPRING ST. Readings are conscientious and scientific and give the precise information desired.
HIGH CLASS PATRONAGE SOLICITED.

PERSONAL — MRS. PARKER, RELIABLE palmist and life reader, business, law suits, mineral locations described. Speculations, love, travels, health; all affairs of life. 444 SOUTH SPRING, room 1, 50c and $1.

PERSONAL — MRS. MARTIN, MAGNETIC healer, psychic, card reading. 534½ S. BROADWAY, room 2. Hours 9:30 a.m. to 5 p.m.; Sundays, 10 to 4.

PERSONAL — MME. ORA, PALMIST AND card reader. Ladies, 25c; gentlemen, 50c. 331½ S. SPRING.

PERSONAL—BE KIND TO YOUR SKIN. USE only Satin skin cream and Satin powder. 31

PERSONAL—Business.

PERSONAL—GLENDORA.
Because of the great crowds that were turned away last week, will give few more days' special readings, 4 days only, 25c special readings.
Advice that will do you good.
One who is well known; one who is here PERMANENTLY; one who is competent to read your life—one who has helped thousands in Los Angeles.
I TEACH THE POWER OF CONTROL.
PRIVATE PARLORS, YOSEMITE, 115½ S. BROADWAY.
READINGS BY MAIL, $1. 24

PERSONAL—
THE WORLD'S GREATEST
ASTRAL SEER AND PSYCHIC,
MILBURN.
He advises you with a power higher than human. He can bring sunshine and success into your life, telling you how to overcome enemies and obstacles; work guaranteed.
Parlors, 850 S. HILL. Hours 10 to 8 daily and Sundays. 28

PERSONAL—LADIES, USE CHICHESTER'S English pills; best, safest; only reliable; take no other; buy of your druggist, or send 4c stamps, for particulars and booklet for ladies. CHICHESTER CHEMICAL CO., Philadelphia, Pa.

WANTED—Help, Male.

WANTED—STEADY INDUSTRIOUS MAN to join me by taking ⅓ interest in my Spring st. business; this business will pay you $25 per month, short hours, clean work, experience not necessary, must invest $250 with services. Call 702 S. SPRING, room 209.

WANTED—ANY INTELLIGENT PERSON may earn $60 to $5 monthly at home in spare time corresponding for newspapers; no canvassing. Experience unnecessary. Send for particulars. PRESS SYNDICATE, Lockport, New York.

WANTED—SOLICITOR WITH EXPERIence in the printing business. Must thoroughly understand estimating. One who knows the business men of this city. References required. Address X, box 44, TIMES OFFICE. 25

WANTED — WE HAVE BOOK-KEEPERS stenographers and clerical positions open for both men and women, if you want a position call at once if you are competent, if not competent do not call. Apply 525 BYRNE BLDG. 24

WANTED—
JAPANESE EMPLOYMENT AGENCY,
503 W. Sixth st. Home 1253, Main 253.
COOKS, WAITERS, PORTERS, —
Ranch hands, house and window cleaners, $1 BY HOUR, DAY OR CONTRACT.

WANTED—YOUNG MAN WHO CAN speak Spanish for office solicitor. Good pay. 209 Temple, room 209. Free fare. Call 8 a.m. All kinds of work. Call at 414 N. MAIN ST. We also have a lady's department. BUCKEYE REALTY & LABOR AGENCY. 24

WANTED — CABINET MAKERS AND bench hands. SUTHERLAND VENEER MILL & MFG. CO., Sacramento, Cal. 25

WANTED—MAN ACQUAINTED WITH CITY for grocery delivery wagon. Address S, box 171, TIMES OFFICE. 24

WANTED—STENOGRAPHERS AND BOOKkeepers, with or without experience, graduates of Los Angeles Business College or others of equal standing. Apply 417 W. FIFTH ST.

WANTED — THREE FIRST-CLASS REAL estate salesmen; have the only beach property on which there is a good profit. See me at once. 218 HUNTINGTON DEPOT BLDG. 24

WANTED—CASHIER AND BOOKKEEPER for country supply store; an experienced office man, willing to help in other work; good salary permanent. 424 BRYSON BLDG. 24

WANTED—BRIGHT YOUNG MAN, 14 OR 15, with wheel; must be neat, have good habits and trustworthy; good position for right boy. Call ROOM 105, 214 W. Fourth st. 24

WANTED—YOUNG MAN, WINDOW TRIMmer and card writer, general store, salary $60. State experience and address. THOMPSON, BEARD & SONS, Napa, Cal. 27

WANTED — FIRST-CLASS SECURITY salesman to handle on private sale, approved securities to high class investors. Address R, box 112, TIMES OFFICE.

WANTED—TWO FIRST-CLASS CARPENters for inside finish; apply with tools on job; Vermont ave., just north of Prospect ave. Take Hollywood car.

WANTED—DRIVER FOR WHOLESALE produce company; must be steady, of good habits and well acquainted with city. Address S, box 161, TIMES OFFICE. 24

WANTED—YOUNG MAN, A FIRST CLASS solicitor and delivery clerk for butcher shop in Westlake district. Apply RAYMOND MARKET, 1507 W. 7th. 24

WANTED — BOY WITH WHEEL TO DEliver, that knows the city; call tomorrow morning at 8 o'clock. BEKMAN & HENDEE, 347 S. Broadway. 24

WANTED—MAN TO WORK IN BILLIARD hall, good pool player preferred. Call at OAKS BILLIARD HALL, Bullard Blk., Hawkins & King. 24

WANTED — A MAN FOR HOME PLACE, one understanding taking care of horses and general work; wages $28. Call 453 S. SPRING, in the morning. 24

WANTED — FIRST CLASS EXPERIENCED stenographer, nice office, wages $60 per month. Apply HUMMEL BROS. & CO., 116 E. 2nd st. 24

WANTED—CAPABLE, AMBITIOUS YOUNG men over 5 feet, 7 in., for new military company, immediately. Address X, box 73, TIMES OFFICE. 26

WANTED — 50 BRIGHT BOYS AND GIRLS, steady employment through vacation; good pay and easy work. ROOM 105, 214 W. Fourth st. 26

WANTED—WATCHMAKER AND HELP IN small store, Arizona. $80 and room. For particulars apply HUMMEL BROS. & CO., 116 E. 2nd. 24

WANTED—DOMESTIC SALESMAN; LARGE department store; interior town. Apply today NADEAU HOTEL, room 320, between 11 and 12. 24

WANTED—YOUNG MAN TO WORK PART of his time for room and board at HOTEL CALIFORNIA, corner Second and Hill st. 24

WANTED—FIRST-CLASS PATTERN MAKer, familiar with gas engine work. Address W. W. ANTHONY, 914 I St., San Diego. 26

WANTED—MEN FOR THRASHING. ALSO harvest hands. YOUNG'S EMPLOYMENT OFFICE, 209 W. 4th st. Tel. Main 1073. 24

WANTED—EXPERIENCED WEAVERS ON woven wire mattress machines. VAN VORST & BERMAN, E. Sixth and Carolina. 30

WANTED—BRIGHT OFFICE BOY PERmanent position; also young man stock clerk. Apply 527 SOUTH MAIN ST.

WANTED—EXPERIENCED MARKER. Apply DRIVERS' INDEPENDENT LAUNDRY, 773 Clanton st. 26

WANTED—A FIRST CLASS SPOTTER, steady work. Apply 8 a.m., SUTITORIUM, 226 S. Hill. 24

WANTED — A FIRST CLASS SODA DISpenser; also a porter at NELSON'S, 222 W. 4th. 24

WANTED — HONEST INDUSTRIOUS BOY, about 15, not afraid of work. Apply 711 S. OLIVE st. 24

WANTED — 4 GOOD CARPENTERS THIS morning before 8 o'clock. Call 1422 W. 9TH ST. 24

WANTED — PRESSMAN, ONE WHO CAN handle pony cylinder. MORRIS-THURSTON CO., Pasadena.

WANTED — AT ONCE, EXPERIENCED washer and engineer. Apply VENTI STEAM LAUNDRY, Ventura. 25

WANTED — BARBER TO RENT 1-CHAIR barber shop doing good business. Call at 772 SAN JULIAN ST., room 16. 24

WANTED— 25 HARNESS MAKERS. W. DAVIS & SON, 2029 Howard st., San Francisco.

WANTED—2 TEAMSTERS FOR BRICK hauling. Call at 1020 W. 18T ST., at noon. 25

WANTED—IMMEDIATELY, GOOD STRONG boy about 17 or 18 to assist in pressroom. UNION LITHOGRAPH CO., 558 S. Main. 24

WANTED—YOUNG MAN MANAGE OUTside business, collect; small amount money required. Call 202 BYRNE BLDG. 24

WANTED—GRADERS TO EXCAVATE FOR new building at 6th and Maple ave. Call at BUILDING WRECKING CO.

WANTED—YOUNG MAN STENOGRAPHER and assistant book-keeper. CANFIELD HARDWARE CO., 537 S. Broadway. 24

WANTED—BRIGHT BOY WITH WHEEL, one who knows town. MYER SIEGEL & CO., 251-255 S. Broadway. 24

WANTED—TO LET CONTRACT FOR WELL near Burbank. Address EDW. S. LEVITT, 1040 Arapahoe st., city. 24

WANTED—A WET NURSE. APPLY BETWEEN 1 AND 2 P.M. TODAY, AT 3103 S. FIGUEROA ST. 24

WANTED—GOOD STRONG BOY FOR MAchine shop. WESTERN GAS ENGINE CO., 301 N. Main st. 24

WANTED — MAN TO TAKE AWAY RUBbish at THE HEINZEMAN HOTEL, 629 S. Grand ave. 24

WANTED—SALESMEN (3) TO SELL FIRSTCLASS OFFICE SPECIALTY. CALL 423 LAUGHLIN BLDG. 24

WANTED—GOOD MILKER, SMALL DAIRY near city. PHONE HOME 25414, between 10 and 11. 24

WANTED—2 NON-UNION CARPENTERS in the rear of 823 STEPHENSON AVE. 24

WANTED—2 BARBERS, CORNER FIRST AND SPRING, under the bank. 25

WANTED—BOY TO WORK IN NURSERY. Apply evenings, 1203 S. FIGUEROA. 26

WANTED—BOY, 16 OR OVER, MUST BE A hustler. 225 N. LOS ANGELES ST. 25

WANTED—2 LATHERS AT ONCE. INquire W. H. CLARKE, 1172 E. 54TH. 24

WANTED—GOOD RANCH WORKER. APply 121 N. BROADWAY, city. 25

WANTED—BUTCHER, YOUNG MAN TO drive wagon. 304 W. PICO. 25

WANTED—2 FIRST CLASS PRESS FEEDers, at 110 W. 2ND ST. 24

WANTED—BOY. — MUNGER'S LAUNDRY, 925 S. Los Angeles st. 24

WANTED—Help, Male.

WANTED—
MURRAY & READY, 127-129 Los Angeles street, Los Angeles, Cal.
Leading employment and labor agents.
Phone Sunset Broadway 4610.
Home phone 2018.
THE RIGHT OF MAN TO LIVE.
THE RIGHT OF MAN TO WORK.
NO DISCRIMINATION.
OUR SAN FRANCISCO OFFICE
GAVE IN 1905 WE HOPE OUR L. A.
69,500 MEN WORK. OFFICE WILL SURPASS THAT.
EMPLOYERS, ATTENTION.
Our investigation and segregation results in the production of first-class male help.
IF YOU WANT
THE BEST HELP, AS OTHERS DO,
SEND YOUR ORDERS TO US.

ARE YOU GOING TO
BEAUTIFUL SISKIYOU MONTAINS?

FREE FARE.
NORTH. NORTH.
TO WEED, SISKIYOU COUNTY,
ON BORDERS OF OREGON.
BY S. P. R.R.; FREE FARE.
VIA LATHROP AND SACRAMENTO.
ONLY $3.00
FEE
500 drillers, $60, $67.50 month.
500 laborers, $50, $67.50 month.
YOU'LL SUIT SEE BOSS AT
MURRAY & READY.
Leading employment agents.
127-129 S. Los Angeles st. Los Angeles, Cal.
TELL EVERYBODY.
LOOK.
WANTED—WANTED.
MEN. MEN.
5000 men wanted for Western Pacific R. R., $67.50 to $80 a month; office fee $1.
1000 wanted for Ocean Shore R. R., $67.50 to $90 month; office fee $1.
5000 wanted for Ocean Shore R. R., $67.50 to $100 month. Office fee $1.
2500 laborers, teamsters, near San Francisco, $2, $2.50, $2.75; office fee $1.
15,000 railroad men for Oregon, Washington, Idaho, nearly 2000 miles. Fare and fee, $17.10.
CHEAP RATES EVERYWHERE.
SOME FREE FARES.
$1 OFFICE FEE. THAT'S ALL.

20 teamsters	$2.50 day
50 laborers, city and country	$2.50 day
75 laborers, $1.15 fare	$1.50 day, found
20 laborers, for quarry	$2.50 day
50 teamsters, city and country	$2.50 day
25 milkers	$40, found
20 milkers	$35, found
150 hay and harvest hands	$1.75 to $1 day, fd
50 farm hands	$30 to $40 found
20 miners, single and machine	$2 to $3 day, fd
6 laborers, pipe line	$2.25 day
25 laborers for electric light Co.	$1.50 day, fd
Harvester runner	$4.50 day, found

KEEP COOL.
6 teamsters, BEACH company work, $38, found
For steamers.

10 firemen	$50, found
10 coal passers	$40, found
10 sailors	$45, found
6 waiters	$30, found

SPECIALS.

2 camp blacksmiths, city	$75, found
3 camp blacksmiths' country	$60, found
2 blacksmiths, to shoeing	$3.50 day
5 carpenters, country	$3.50 day
5 stablemen, different places	$50, found
2 blacksmith's helpers	$2.25 day
2 harness makers, country	$2.75 day
2 painters, tinting	$2.50 day
6 rough carpenters, for ranch	$40, found
20 miner, for warehouse job	$2.50 day
Man to run Weston grader	$3.25 day
2 tinners, city	$2.50
2 firemen, city, oil burners	$50, board

COOKS.

Cook, chef, northern resort	$100
Second cook, northern resort	$75
Cook, country hotel	$60
Cook, city restaurant	$18 week
Camp cook	$50
4 kitchen hands	$30
2 dishwashers	$12 week
Pastry country hotel	$30

MURRAY & READY, 127-129 S. Los Angeles st., Los Angeles.
Our San Francisco and other offices are located:
San Francisco, Tenth and Market sts.
San Francisco, Eleventh and Market sts.
Oakland, 469 Sixth st.
Stockton, 132 N. Hunter st.
Sacramento, 1021 Fourth st.
Oroville, opposite Southern Pacific depot.
WANTED—Two clerks for this office.
MURRAY & READY.
24 127-129 S. Los Angeles st.

WANTED—
HANSEN EMPLOYMENT AGENCY,
The Old Reliable. Established 1878.
204 E. 2nd st. Both phones 383.
4-horse wagon teamster, country, $60 month and found; 2 4-horse teamsters, $45 month and found; 4-horse teamster, $40 month and found; carpenters, $2.50; also $3 day; milkers, $35, $40 month and found; ranch hands, $30 to $40 month and found; man for feed yard, $60 month and found; butter maker, $50 month and found; gentle man, $25 month, room and board; concrete mixer, $2.50 day; sign painter, $4.50 day; 10 scraper and wagon teamsters, $2, $2.25 day; man and wife, ranch, $70 month and found; hay man, $1.50 day and found; men to haul brick, $2 day; hay baller, $2.50 day and found; milk wagon driver, $40 month and found.
HOTEL DEPARTMENT.
Chinese cook, $55 month; Jap waiter, $25 month and found; soda dispenser, $14 week; waiter, $10.50 week; cafe, $12 week; colored waiter, country, $35 month and found; man and wife, ranch, wife to cook, $70 month and found. 24

WANTED—
One hundred boys for apprentices to serve on American steamers; they will occupy the position of petty officers on board; must be American born and over 18 years of age; the term of engagement shall be 3 years; wages, $20 per month, first year, $30 per month, second year, $40 per month, third year, and bonus at end of third year of service. For terms and condition apply to J. HOMER FRITCH, secretary Steamship Association of San Francisco, 110 East st., San Francisco, Cal.

WANTED — AN AGGRESSIVE, PROGRESsive, experienced silk and ress goods manager; must be an organizer, systemizer, and enthusiastic sales promoter, high salaried position; experience not necessary. We want a sober man, not above middle age, not a cheap man nor a fancy price man. A young man who has acted as assistant to, or manager, could find this an exceptional opportunity. If this seems pointed at you, tell us why you are qualified in your first communication. O. A. HALE & CO., San Jose, Cal.

WANTED—SEVERAL MINERS, $3 TO $3.50 per day, steady work, dry mine, with mill in operation; 4 muckers, $3 per day; 1 good blacksmith and tool sharpman, $3.50 per day; surface carpenter, $3.50 day; experienced silver-mill men for concentration and amalgamation process, $4 per day, railroad fare $9.70, partly advanced if necessary. Apply Tuesday afternoon, TROJAN MINING CO., 514 Los Angeles Trust Bldg. 24

WANTED—
CHARLEY NAKAMURA'S
JAPANESE EMPLOYMENT AGENCY,
House and window cleaning.
Waiters, cooks, porters, laborers, etc.
Tel. Main 1145. 841-845 Wall st. Home 6722.

WANTED—HAT MAN FOR A DEPARTment store; a practical man who knows the art of selling and can keep stock. Man wanted who can, when necessary, sell clothing and furnishings. Applicants should give sufficient information about themselves to enable us to get some idea of their record and ability. O. A. HALE & CO., San Jose, Cal.

WANTED—JAPANESE,
PACIFIC EMPLOYMENT BUREAU,
Largest and most popular agency.
531 W. Sixth st., re Angeles, Cal.
House cleaning department.
Window cleaning department.
Phones, Home 1078, Main 1714.
General labor contractors; every department assures responsibility. 24

WANTED—MAN TO JOIN ME AS PARTner in an old established exclusive business covering the Pacific Coast; small amount of capital required to handle same; will make $150 per month; no other need apply, as I must have your services. Short hours, clean work, business too much for one man. Call room 209, 702 S. SPRING. 23

WANTED—YOUNG MAN FOR SALESMAN in a kodak and photo supply store. Salesmen in this line for several years in the west and good salesmen demand good salary. We want an energetic and reliable young man to learn this business and accept a nominal salary. Apply W. H. ELWELL, JR. & CO., 209 S. Spring st. 24

WANTED — EXPERIENCED OFFICE AND mercantile assistants should leave their applications with us for good positions; we ask no advance fee for our services; established in 1900; highest bank and mercantile reference. Apply in person only. EDUCATIONAL EXPERT CO., 525 Byrne Bldg. 24

WANTED—AN EX-SCHOOL TEACHER OR educated young lady between 22 and 35, must be possessed of good business tact and be willing to take short trips if necessary, salary to start $12 per week with rapid promotion. Call after 10 a.m., 414 BRYSON BLDG.

WANTED—A BRIGHT PARTY TO READ and check proofs, one with tariff experience preferred. Wages $2.50 a day. Several weeks' employment. Apply 10 a.m. today at ROOM 242 DOUGLAS BLDG., corner 3rd and Spring. 24

WANTED — BY J. C. NEWITT, AN EXPErienced Universal and Gordon feeder; to such a good, steady position will be offered. Apply at PRINTING DEPARTMENT, 214 W. First st., 7:30 a.m. 24

WANTED — COLORED WAITER FOR country hotel, $20 month and found; Chinese cook, country hotel, $55 month found; Jap waiter, country, $30 month and found. Call at HANSEN'S, 204 E. 2nd st. 24

WANTED—BY AMERICAN EMPLOYMENT OFFICE, 25 colored waiters for Northern California, no charges. Call at 243½ E. 2ND ST. Crumbly & Anderson. 24

WANTED—CABINET MAKER, IN A LARGE retail furniture store; applicant state age, experience and wages wanted. Address X, box 75, TIMES OFFICE. 24

WANTED—GARDENER, EXPERIENCED, good references. Apply 1342 W. ADAMS ST., Sunday, or N.W. cor. 7th and Alameda sts., Monday. 24

WANTED—A PRACTICAL OPTICIAN AT 209 S. SPRING. 22

WANTED — TAILOR COAT MAKER. 619 ALVARADO ST. 25

WANTED—Help, Male.

WANTED—
HUMMEL BROS. & CO.,
EMPLOYMENT AGENT.
Established 1891.
A strictly first-class reliable agency.
All kinds of help promptly furnished.
Satisfaction guaranteed.
116 AND 118 E. SECOND ST.
Between Main and Los Angeles streets.
Largest and best equipped office on the Pacific Coast.
TELEPHONE MAIN 509.
HOME EXCHANGE 509.

Separator on thresher 35 etc.; miners $3 and $3.50; makers, mine $2.50 and $3; surface carpenters, mine $3.50; amalgamator, silver mine $4; donkey engineer, mine $3.25; tinsmith $3.50; city $85 engineer, ranch $30 etc.; ranch blacksmith $2 etc.; carpenter, city $3.50; carpenters for Oakland $4; ore sorter, mine $1.50 etc.; watchmaker, Arizona $80 and room; station agent and operator $60; car repairer, beach $2.50; blacksmith, tool sharpener $3.50; carpenters, Yuma 42½c, free fare; cabinet makers $3.50; camp blacksmith $60 and $75 etc.; sub foreman, A. T. $75 and fare; section foreman $65 and house; married man, orchard $42 and house; man and wife, ranch $50 etc.; 30 men for harvest $2 etc.; 25 men for ranch $30 and $35 etc.; men for orchard $26 etc.; 10 milkers $35 and found; harvest driver $3 etc.; laborers, city and country $2, $2.50.
HOTEL DEPARTMENT.
All around cook, Nevada $65 etc.; short order cook $90 etc.; short order cook, beach $40 etc.; night cook, Catalina $45 etc.; second cook, country $45; ranch cook, Catalina $45 etc.; bakers, Arizona $15 etc.; second baker, country $12 etc.; camp flunky $25 etc.; mines $40 etc.; marker and sorter, beach $15; washer and engineer $35; polisher and starcher $40 etc.; body ironer $15; dishwashers $7, $8, $22 etc., $20 etc.; kitchen porter and coffee man $8; pantry man $30; potwasher, hotel, country $30 etc.; vegetable man $25; waiters $10, $30 etc., $25 etc.; cold meat man $7; night porter, hotel $40; colored waiter, Arizona $35 etc.
See our woman's list under Female Help Wanted. HUMMEL BROS. & CO., 116-118 E. 2nd. 24

WANTED—
CROWLEY'S LABOR AGENCY,
111½ E. 2nd st.
HOME 2222. MAIN 2978.
TODAY'S SPECIALS
CARPENTERS ..... CARPENTERS
10 CARPENTERS ..... rough ..... 42½c hour
12 CARPENTERS, government work, $3.50 day
Foreman ..... track ..... $4.50 day
SCRAPER FOREMAN ..... $90 mo. and fd.
FOREMAN CAMP ..... $100 mo. and fd.
4 CAMP BLACKSMITHS, city, $2.50 day & fd.
Blacksmith ..... R. R. Co. ..... $2.75 day
CARPENTER ..... build depots ..... $2.75 day
TIMEKEEPER ..... $40 mo. and fd.
SEPARATER TENDER, close in, $5 day & fd.
ARIZONA
FARE ..... FREE
8 CARPENTERS ..... $4 day
15 BRIDGE CARPENTERS ..... $3 day
14 Carpenter helpers ..... $2.50 day
LAS VEGAS.
DAILY ..... SHIPMENTS ..... DAILY
1000 men ..... ROCK and DIRT
LUDLOW
FARE ..... FREE
FARE..IS..FREE
900 teamsters ..... $2.50 day
75 CARPENTERS, build depots, $2.75 day
Blacksmith ..... YARD ..... $3.50 day
FLUNKY ..... material yard ..... $40 mo.
400 trackmen ..... $2.50 day
REMEMBER
FARE ..... TODAY ..... FREE
OTHERS
OFFICE ..... LISTS
24

WANTED—
HUMMEL BROS. & CO.,
116 E. Second st.
Waitresses, northern resorts, $25 etc.; waitresses, Barbara, $30 etc.; waitress, Oceanside, $25 etc. and fare; second girls, Ventura, $25 etc.; stenographer, $50 month; chambermaid, city, $25 etc.; 5 chambermaids, beach, $25 etc.; waitress, $30 etc.; girl, $15; waitress, Arizona, $30 etc.; pantry woman, $5; waitress, San Luis Obispo, $25 etc.; hotel laundress, Catalina, $30 etc.; family cook, Catalina Island, $40; etc.; housegirls, city and country, $25 etc.; $30 etc. HUMMEL BROS. & CO., 116 E. 2nd st. 24

WANTED—FOR U. S. ARMY; ABLE BODIED unmarried men, between ages of 21 and 35, citizens of United States, of good character and temperate habits, who can speak, read and write English. For information apply to RECRUITING OFFICER, 1154½ N. Main st., Los Angeles, Cal.

WANTED — BRIGHT YOUNG MAN OF good business and organizing ability for position of trust in corporation just forming; must have $2500 to purchase stock, which will pay large dividends. Address X, box 181, TIMES OFFICE. 24

WANTED — HONEST AND INDUSTRIOUS man to help me in my real estate business; more than I can handle; this is a splendid opportunity to learn the business and have good income; must have some capital. 539 MASON BLDG. 29

WANTED—A FIRST-CLASS FURNISHING goods salesman; one who has some knowledge of hats to work in a large country town. Apply between 10:30 and 12:30 today at 238 S. LOS ANGELES. 24

WANTED—FOR STEADY POSITION IN good goods house, young boy about 15 years of age, living with family, answer in own handwriting giving reference. W, box 142, TIMES OFFICE. 24

WANTED — AN EXPERIENCED LADY tailor and a presser for dye works; good pay. ST. LOUIS LADIES' TAILOR AND ARTISTIC DYE WORKS, 41 Ocean Front, Ocean Park. 24

WANTED—PHYSICIAN TO ASSIST IN advertising doctor's office. Must be able to show proof of ability and character. Exceptional chance for a competent man. Address X, box 111, TIMES OFFICE. 24

WANTED—YOUNG MAN SOME EXPERIence as advertising and subscription solicitor for Arizona daily; sixteen per week; steady position. Apply Wednesday up to 12 p.m. 1046 W. 24TH ST. 25

WANTED — FOREMAN FOR OLIVE ORchard near Santa Barbara; must understand thoroughly the picking of ripe olives; state salary and conditions. Address F. O. BOX 247, Santa Barbara.

WANTED — EXPERIENCED BOOK-KEEPer, man about 30 years of age; must have best of references as to character and ability in answering write. Address V, box 20, TIMES OFFICE. 25

WANTED — RUBBER SALESMAN, THORoughly competent and experienced for position with old established rubber house. Address stating experience, X, box 58, TIMES OFFICE. 24

WANTED—PERSONS DESIRING EMPLOYment or those wishing to materially increase their present income to call on or write, MARSHALL & HARRIS CO., Room 9, 121½ S. Broadway. 29

WANTED—Help, Female.

WANTED — EXPERIENCED LADY BOOKkeeper, rapid and accurate, good penman. Address X, box 96, TIMES OFFICE. 24

WANTED—EXPERIENCED GIRL TO RUN wire stitching machine, in bindery. DILLINGHAM PRINTING CO., 315 W. 2nd st. 25

WANTED—COLORED GIRL FOR GENERal pantry work at the HEINZEMAN HOTEL, 618-620 S. Grand ave. 24

WANTED—GIRL COMPETENT COOK IN family of 5; references. 1137 S. GRAND. Inquire between 9 and 10 a.m. 24

WANTED—GOOD HELP IN DRESS MAKing. H. W. KNOX, room 632 H. W. Hellman Bldg., corner 4th and Spring. 24

WANTED—EXPERIENCED GIRL TO DO downstairs work; must be a good cook. Apply mornings, 669 WESTLAKE AVE. 26

WANTED — A YOUNG GIRL TO ASSIST with light house work, 2 in family; good home, small wages. Call 1424 GIRARD. 25

WANTED—GOOD WAITRESS, $25, ROOM and board. HOTEL CALIFORNIA, corner Second and Hill sts. 25

WANTED—ON DEMANDE, UNE CUISINière française, s'avresser immediatement au journal, LAVENIR, Temple Blk. 24

WANTED — EXPERIENCED MILLINERY saleslady. Apply at THE FASHION MILLINERY, 121 S. Spring st. 24

WANTED—GIRL FOR GENERAL HOUSEwork; small family; good wages. Call 2264½ S. BROADWAY, room 10. 24

WANTED — PRACTICAL AND EXPERIenced housekeeper with best references. Apply today 1101 E. 23RD. 24

WANTED—GOOD, TIDY GIRL TO ASSIST in kitchen and housework. Address X, box 77, TIMES OFFICE. 24

WANTED — WAITRESS, EXPERIENCED; steady; good wages. DALY'S CAFE, W. Second and Hill. 24

WANTED—IMMEDIATELY, CARPENTERS for Oakland, Cal., $4 a day; long job. Call 222 LAUGHLIN BLDG. 24

WANTED — EXPERIENCED FEATHER curler. Apply at CITY DYE WORKS, 903 Central ave. 24

WANTED—AN APPRENTICE FOR LADIES' tailoring; also a first-class tailoress. Apply to L. J. HESCH, 328 O. T. Johnson Bldg. 25

WANTED — A GOOD COOK AND HOUSEkeeper. Phone Home 52695. 351 S. ALVARADO. 24

WANTED—APPRENTICE GIRL ON CUSTom coats to learn. Room 110, TEMPLE BLOCK. 25

WANTED—IN PRIVATE FAMILY, WOMAN to wash and iron. 30 N. FIRST ST., Alhambra.

WANTED—10 CHORUS GIRLS; MUST BE singers. Apply 10 a.m., STAR THEATER. 24

WANTED—FLAT WORK CH

WANTED—
Situations, Female.

TED—SITUATIONS, NO CHARGE TO
loyers, for housework girl, cooks, wait-
, maids, housekeepers, good women help
country, 5 girls want housework or
Phone 3446, Main. CLIMATE EM-
MENT AGENCY, 532 W. 7th.

TED — A SITUATION AS HOUSE-
per in private family, hotel or apart-
; have had large experience; give best
erence. Address V. box 152, TIMES
CE.

TED—WOMAN WANTS LAUNDERING
ladies' shirt waists, suits and gents'
vests; strictly hand work. 2906 MICH.
Phone Boyle 479.

TED—AN EASTERN LADY, NEAT
competent, wishes a position as house-
or for a well-to-do widower or bachelor
oming-house. Call or address, room
, 134½ S. BROADWAY, Room 34.

TED BY CHRISTIAN SCIENTIST,
sekeeping, beach or country, or care of
ldren; any reasonable work; Christian
tists preferred. Address for 3 days, full
particulars, S, box 152, TIMES OFFICE.

TED — GIRL WANTS POSITION AS
of the family in the University district;
to study; small wages; good housekeeper
excellent cook. Address X, box 31,
S OFFICE.

TED—A CHRISTIAN LADY WITH A
-old child wishes a position as house-
per, either in old couple or widower's
y. Phone South 1715. Address 108 S.
ST.

WANTED—
Situations, Male and Female.

NTED — JAPANESE COUPLE, MAN
-class cook, and wife wait, in family
go up, city or country. Y. F., Commer-
st.

NTED — GOOD JAPANESE COUPLE
place, man as cook and wait, wife
housework. GEORGE UYELANA-
, 327 Turner st.

TED—POSITION BY MAN AND WIFE
ouse and helper (colored.) Phone Main
or 412 VIGNES ST.

TED—FOR ALL COLORED HELP
AMERICAN EMPLOYMENT OFFICE,
Black 9867.

WANTED—
Partners.

TED—CAPABLE, ACTIVE MAN TO
a silent partner's one-half interest in
ofitable and extremely promising mail
er controlling valuable list; one
should be able to take charge of office
eastern office; an investment of only
required; business in prosperous bed-
Substantial treasury assistance, and
an unusual opportunity. Address M
, TIMES OFFICE.

TED—PARTNER, PHYSICIAN'S OF-
and lease. The best first floor corner
m in city; high-class practice; thor-
fully equipped with latest instruments
sell at once on account of other inter-
Address POSTOFFICE BOX No. 3.

TED—PARTNER WITH $50, WILLING
work; big interest in a well-paying
ness; big inducements to right
; write today. Address X, box 1, TIMES
E.

TED — MAN MIDDLE AGED WITH
amount of cash to take half interest
-paying cash business; references re-
ed; cash basis. Apply 532 W. 7TH ST.

TED—LADY OR GENTLEMAN WITH
ans to help run small hotel. Address J,
HOMAS, 222 Clay st., city.

WANTED—
Work by the Day.

TED—TO PACK, SHIP, STORE OR
your goods. We are prepared to do
a first-class job very cheap. PACIFIC
SFER VAN & STORAGE CO., 343 S.
NG.

TED—WE WILL DO YOUR CARPET
or cement work by the day, job or
ract. BALLENGER BROS., 639 E. 4TH ST.
East 2256.

TED—FIRST-CLASS LAUNDRESS DE-
work at home. 'PHONE Home 6021.

WANTED—
Houses.

TED — ABOUT 8 ROOM STRICTLY
dern bungalow, or building in bunga-
Heights, between Pico and Wash-
on, the advertiser's home. Give full
ription, and terms. Address V, box 14, TIMES
E.

TED—WILL BUY HOUSE OF 5 TO
rooms in city; terms $25 down, balance
$5 per month; give price with address
interest and describe. Address X,
TIMES OFFICE.

WANTED—
To Rent.

TED TO LEASE APARTMENT OF
coming-house of 20 to 50 rooms; best
erences. Address X, box 14, TIMES OF-
E.

TED — FIRST-CLASS TAILOR TO
bats. Call at 119 W. SECOND ST., room

WANTED—
To Purchase, Real Estate.

TED TO PURCHASE REAL ESTATE

I WANT BARGAINS.

Buyers
go where they get Bargains.

Buyers coming my way become

I SAVE THEM 1½ PER CENT A
MINUTE.

OR 30 DAYS I will make a contract with
to sell your property for

1 PER CENT.

ovided you agree for the buyer to have
of the per cent commission. As
front high-class property only as this

J. M. CARTER,
Room 210 Mason Opera house.

TED THE BEST BARGAIN I CAN
ke in close-in small home and lot; one
ance that will rent for $15 per month;
, but must be on easy terms; prefer this
ood and about $50 per month; give full
ond. Address, with location and price,
. T. box 137, TIMES OFFICE.

TED—A GOOD LOT OR A HOME
lot in the southwest; if you have a
perty to sell or rent, in this section
ween Washington and Jefferson
ween Vermont and Normandie ave-
, list it with us. We are specialists in
visible WEST ADAMS REALTY CO.,
Adams st. 22903; West 678.

TED—
OUR CLIENTS ARE WAITING,
you have a good lot in the southwest, or
you have a good home and wish to exchange
quickly if they are bargains. HAGERTY
BANCROFT, 409 Citizens' National Bank
g. Phone 3992.

TED—TO BUY NICE 6 TO 8-ROOM
e; good inside lot on corner in S. W.
tion also consider vacant lot; don't
ow price is right; owners only. Address
box 18, TIMES OFFICE.

TED — I WANT A 5 OR 6-ROOM MOD-
house and lot from owner; will also ex-
ge 1 or 2 vacant lots; state location and
s. Address X, box 64, TIMES OFFICE.

TED—BUSINESS OR PROSPECTIVE
erty up to $3000, all cash; must be
bargain or will not consider. ARTHUR
TERSON, 409 Stimson Bldg. Hope 3.

TED—WE HAVE A LIST OF CUSTOMER WHO
ready cash to buy a 5-room house in Ocean park
venice at a bargain. CHAS. F. HILDEBRAND,
EIM & CO., 142½ Pier ave., Ocean Park.

TED—SIX-ROOM MODERN COTTAGE
Figueroa, west of Adams; state lowest
; must be bargain; $2000; $1000 cash,
ance to pay $20 per month. Address
box 138 TIMES OFFICE.

TED—FIRST-CLASS TAILOR TO
bats. Call at 119 W. SECOND ST., room

TED—FOR A CLIENT, THE
paying income property that $18,000 to
. A. HUTCHINSON.
Broadway, room 207.

TED — I WANT ACREAGE, NEAR
improved or unimproved for subdivision
location and terms. Address X, box
TIMES OFFICE.

TED—SPOT CASH OR TERMS;
ood, Fourth, Fifth ave., Boyle Heights;
cheap; money in bank. Address X, box
TIMES OFFICE.

TED—DARDEN & CO., 127 BRYSON
have a client who wants to buy or ex-
a piece of high and level land in or
Glendale.

TED—4 ROOM COTTAGE AND
in clear lot worth $600 and two DAIRY
for bath. Balance cash. JOS. DAVIS,
Main.

TED — TO PURCHASE
lot inside city limits; must
ond GALEWELL & CO., 204 Bradbury

TED—BARGAINS IN REAL ES-
for cash. BARGAIN HOUSE OF
Trust Bldg., 2nd and Spring. NUMBER OF

TED—TO BUY; WILL PAY FOR
tional cash registers; will pay for one
address P. box 179, TIMES OFFICE.

TED—TO RENT 8 OR 9 SIX-ROOM
hed cottage, in respectable neighbor-
address X, box 41, TIMES OFFICE.

TO LET—
Furnished Rooms.

TO LET—
BROADWAY OFFICE SPACE FOR RENT.
Desirable persons can secure space in our
new ground floor quarters, 312 S. Broadway
by applying at once; 850 people pass the
office every 5 minutes and to have space with
us means a heavy increase in your business.
See us today. PACIFIC COAST MINES BU-
REAU, 312 S. Broadway. 24

TO LET—AT HOTEL MARLBORO, 849-851
S. Grand ave., large, well furnished, all
outside, airy rooms; thoroughly modern and
up-to-date; beds second to none; service un-
surpassed. SUMMER RATES. Get my prices
before going elsewhere, as low as the lowest
for first-class house.

TO LET—A MAN SHOULD NEVER MAKE
an assertion he cannot substantiate; I stand
ready to prove the Occidental Hotel, 426 S.
Hill st., gives better and more service for
the money than any house in the city. Rates,
75 cents a day and up. Special by the week.
GEO. W. VON ACHE, Mgr. 24

TO LET—HOTEL OHIO, 217 N. BROADWAY,
opposite Courthouse, new brick building;
coolest house in city; running hot and cold
water; telephone in each room; elegantly fur-
nished; private and public baths; elevator
service; central; 50c to $2 per day; $10 and up
monthly. 31

TO LET—FOR $14 A MONTH YOU CAN
rent elegant 5-room housekeeping apartment,
beautifully furnished, new, 534 S. FIGUEROA
or 1011 or 1003 E. 9th, or 1023, 1141 or 1133 W.
1st st., or 130 N. Beaudry, 1020 Colton st.

TO LET—3 FRONT ROOMS COMPLETELY
furnished for housekeeping, $12 month; large
yard, porch, close in, 415 W. 10th st. 3
sunny front connecting rooms at 537 S. Fre-
mont; housekeeping, $20 month. 24

TO LET—
Furnished or Unfurnished.

TO LET — LARGE HANDSOME ROOMS,
furnished or unfurnished, board if desired,
charming home. 930 W. 6TH ST. 24

TO LET—
Unfurnished Rooms.

TO LET—2 ROOMS, BOYLE HEIGHTS, UN-
furnished, for light housekeeping, very con-
venient to First st. cars and stores, or 1
room furnished, prices reasonable. Call 204
N. ST. LOUIS ST. 24

TO LET—3 UNFURNISHED ROOMS, 217 N.
BUNKER HILL, $10 per month; no car fare;
including water. Inquire at Room 113 PO-
TOMAC BLDG., 217 S. Broadway. 25

TO LET—2 ROOMS AND BATH, $9. 2
rooms, $6. 2820 DOWNEY AVE. 24

TO LET—
Flats.

TO LET—FLATS.
WE HAVE 2 OF THOSE WELL LOCATED
AND SPLENDIDLY EQUIPPED SIX-ROOM
FLATS, ON W. 16TH ST. NEAR CORNER
OF FLOWER ST. ALL CONVENIENCES,
A-1 CAR SERVICE, AND ARE AUTHOR-
IZED TO RENT SAME AT $30 PER MONTH,
OWNER PAYS WATER AND EMPLOYS
JANITOR TO KEEP THE LAWNS, STEPS,
ETC., IN ORDER. SEE US QUICK, OR
YOU WILL LOSE OPPORTUNITY TO SE-
CURE NICE HOME CHEAP.
E. ROWAN & CO.,
209 H. W. HELLMAN BLDG.

TO LET—FLATS UNFURNISHED.
$8—2 rooms, S. Figueroa.
$9—3 rooms, Kohler st.
$10—2 rooms, S. Maple.
$22.50—7 rooms, S. Trenton.
See MR. SANDERS,
Rental Department,
Western Realty and Investment Co. (Inc.),
24 434 S. Hill st.

TO LET—A MODERN 6-ROOM UPPER FLAT
at No. 129 N. Flower st. Call at above
number or see J. C. FLOYD, 205-6 Mason
Opera house. 'Phone 1284. 24

TO LET—5-ROOM DETACHED COTTAGE
flat, Westlake section, new and desirable.
J. E. MARBIN, 313 Stimson Bldg. Home
phone 3357. 24

TO LET—A NEW MODERN 4-ROOM FLAT,
close in, rent $20. C. P. DANDY, 216 Mas-
son Bldg. Home 2905, Main 5543. 25

TO LET — UNFURNISHED FLAT OF FIVE
rooms, 463 Lake st. Apply 1035 S. Hope st. C.
STEVENSON. 24

TO LET—3-ROOM LOWER FLAT, MODERN
improvements, first-class condition. Apply
342½ SAN PEDRO ST. 24

TO LET—NEW MODERN 4-ROOM FLATS,
close in. Inquire 708 CALIFORNIA ST.
25

TO LET—OR FOR SALE—4-ROOM FLAT,
close in; a bargain. 'Phone 5488, 637 OLIVE.
23

TO LET—
Furnished Flats.

TO LET—
For $12 monthly you can rent, furnished
complete, 2 nice sunny outside rooms, elec-
tricity, gas range, hot water, phone, close in,
at 1020 W. COLTON ST., 1040 and 1041 E.
NINTH ST., 1023-1133 W. FIRST ST.

FLATS,
Modern Flats, water free.

$8—3 rooms, 204 N. Fremont.
$10—2 rooms, 334 S. Figueroa.
$12.50—221 N. Figueroa, 3 rooms.
$12—3 rooms, 213 N. Fremont.
$14—3 rooms, 1011 E. Ninth st., furnished.
$16—3 rooms, 218 N. Fremont, furnished.
$14—3 rooms, 334 S. Figueroa, furnished.
$14—3 rooms, 204 N. Fremont, furnished.
$16—3 rooms, 1019 Diamond.
$14—2 rooms, 1141 W. First.
$16—3 rooms, 1123 W. First, furnished.
$18—3 rooms, N. Fremont, furnished.
STORES AND OFFICES,
$25—1120 W. First st.
$18—106 S. Beaudry.
$25—1001 E. Ninth st.
$125—701 W. 7th st.

T. WIESENDANGER,
212 Merchants' Trust Bldg

TO LET—DESIRABLE APARTMENT, FOUR
large rooms, nicely furnished; completely
modern; nice lawn and porches; bright and
airy; delightful situation, near Westlake; low
rental. 2613 W. 8TH ST. Phone Main 8307.

TO LET—WESTLAKE DISTRICT, 6-ROOM
flat, completely furnished; handsome mod-
ern building; everything first class, on long
or short time. 746 S. BONNIE BRAE. Phone
53701.

TO LET—COMPLETELY FURNISHED NEW
flat, 5 rooms, for housekeeping. 1357
WRIGHT ST. Phone Home 7210.

TO LET—5-ROOM NEATLY FURNISHED
flat, $32.50 if taken for a year; no children;
references required. 1322½ S. HOPE.

TO LET—$12.50 MONTHLY, PRIVATE 3-
room, furnished, lower flat; adults. 1240 SEN-
TOUS. Pico car.

TO LET—
Apartments—Furnished.

TO LET—THE KNICKERBOCKER APART-
MENTS, 823 S. HOPE ST. ONE-HALF
BLOCK TO THREE CAR LINES. COM-
PLETELY FURNISHED FOR HOUSEKEEP-
ING. HOT AND COLD WATER. INDIVID-
UAL DINING-ROOMS. GAS RANGES. ALL
OUTSIDE ROOMS. CLEAN AND QUIET.
RATES REASONABLE. 26

TO LET—
THE ALTONA APARTMENTS, CORNER
8TH AND FIGUEROA. 2, 3 AND 4 ROOMS
WITH BATH AND BUFFET KITCHENS. ALSO
SINGLE ROOMS AND SUITES WITH
PRIVATE BATH; FINE FOR BACHELORS'
QUARTERS. PHONE 23824.

TO LET—AT THE KENWOOD, 948 SANTEE,
3-room suite, with buffet kitchen, complete-
ly furnished for housekeeping; private bath,
with hot water at any time; close in; no car
fare; quiet street; just off the noisy car line;
moderate rates. 29

TO LET — $18 MONTHLY, ELEGANTLY
furnished housekeeping apartment; parlor,
kitchen, alcove bedroom, gas range, bath,
telephone; new house; new furniture. 912
ALBANY ST., 6 blocks west of Figueroa,
near 9th. 29

TO LET—MOST DESIRABLE HOUSEKEEP-
ing suite, 3 rooms, alcove, pantry, large
closets, private bath, brass bed with full
floss mattress; veranda, lawn, flowers and at-
tractive entrance hall. Take yellow University
car to 2040 HOOVER ST., or phone West 4500.
31

TO LET—THE PARODIA APARTMENTS,
944 W. 6TH ST.; nicely furnished 2 and 3-
room suites for housekeeping, all outside
rooms, private bath with each suite; rates
reasonable. 24

TO LET — THE DOUGLAS APARTMENTS
ARE NOW OPEN; ELEGANTLY FUR-
NISHED AND UP-TO-DATE, 2 AND
4-ROOM SUITES; RATES REASONABLE. 624
W. 10TH ST., COR. FLOWER. Phone 5867.

TO LET—FOR $14 A MONTH YOU CAN
rent elegant 5-room housekeeping apartment,
beautifully furnished, new, 534 S. FIGUEROA,
or 1011 or 1003 E. Ninth, or 1023, 1141 or 1133
W. First st., or 130 N. Beaudry, 1020 Colton st.

TO LET — THE ARDMORE, 941 POTTER
Park ave., just west of Figueroa, between
Seventh and Eighth, handsome housekeeping
apartments, private bath; location the best,
summer rates. 24

TO LET—THE FRANCISCO, ELEGANTLY
furnished, up-to-date 2-room apartments,
moderate prices; walking distance; 831
FRANCISCO ST., block west of Figueroa. 24

TO LET—FOR $12 YOU CAN RENT NEW
furnished 2 rooms, gas range, bath, phone.
1133 and 1141 W. FIRST ST. Healthy, sight-
ly location, on car line.

TO LET — FURNISHED APARTMENTS.
For $16 you can rent elegantly furnished 2
rooms, new, complete, gas range, bath, phone.
1133 S. HILL ST. 24

TO LET—2 NEW 3-ROOM APARTMENTS
in a private house; large, airy rooms,
porches, all conveniences. 320 GRATTAN
ST.

TO LET—B. & C. APARTMENTS, AN UN-
furnished four-room suite, also furnished
two-room suite. 345 S. HOPE ST. 27

TO LET — NICELY FURNISHED 3-ROOM
suite for housekeeping. 453 S. HOPE. 27

TO LET—
Rooms and Board.

TO LET — "THE BURWELL." NEWLY
painted and papered, outside, airy rooms,
$1.50 per week and up; breakfast and even-
ing dinner, $3.50 per week, home cooking
served family style; hot and cold water baths,
phones, everything to make one comfortable,
good barn for horse and buggy or automo-
bile; ½ block from Belt Line cars; Hollywood
cars stop in front of door, 3 blocks from
High school, walking distance from center
of city. 835 SUNSET BLVD. Home phone
7802. 26

TO LET — LARGE, COOL, PLEASANT
rooms with board, home cooking, private
family, beautiful location, fair rates, on car
line. 722 W. 23RD ST. West 2489. 27

TO LET — 2 BEAUTIFULLY FURNISHED
large airy front rooms with excellent board;
piano, porch, all conveniences; references. 1421
W. NINTH ST., corner Whittier. 27

TO LET—PLEASANT FURNISHED ROOM
and bath, in family of two; no other room-
ers; near 2 car lines. Breakfast if desired. 1064
W. JEFFERSON. W. 702. 24

TO LET—NICELY FURNISHED LARGE
front room with good home cooking board;
porches, lawn, piano, telephone, bath, etc.
724 CORONADO. 22

TO LET—ROOM AND BOARD; WELL FUR-
nished room, home cooking, one block from
the park. 603 WESTLAKE AVE. Home 53640,
Black 3901. 24

TO LET—A NICE, LARGE, SUNNY ROOM
with board, by the week or month, close
in; home cooking. 1026 LINCOLN ST. Main
3285. 24

TO LET — FINELY FURNISHED ROOMS,
excellent table board. THE MOORE, N.W.
corner Eighth and Francisco sts. Home phone
52624.

TO LET—IN PRIVATE FAMILY, TWO
front rooms, home table; modern house. 1033
FLORIDA ST., 2 blocks north of Figueroa.
26

TO LET—THE MARION, 935 S. HILL, A
private boarding-house; house and furnish-
ings new; rates for summer very reasonable.

TO LET—A VERY DESIRABLE FURNISH-
ed room at 920 BEACON ST.; house strictly
modern; first-class table; summer rates. 23

TO LET—HOTEL OLIVE, 921 S. OLIVE.
Outside rooms, new and modern. Home
cooking. $1 per day, $25 per month. 25

TO LET—
Houses.

TO LET—
HOUSES, FLATS AND APARTMENTS.
WE HAVE A VERY LARGE LIST OF DE-
SIRABLE HOUSES AND FLATS, BOTH FUR-
NISHED AND UNFURNISHED.
LISTS AND INFORMATION FREELY
GIVEN. COME TO A RENTAL FIRM, GET
LOCATED QUICKLY AND SAVE TIME AND
TROUBLE.
ALSO MANY ATTRACTIVE HOMES FOR
SALE ON EASY TERMS.
WRIGHT & CALLENDER CO.,
319-323 S. HILL STREET,
MANAGERS OF RENTAL PROPERTY.

TO LET—
ON BEAUTIFUL MENLO AVE.
A fine modern 7-room dwelling, porcelain
bath, electric lights, 4 bedrooms, fine lot,
just 1 block to cars.
Low rent for quick tenant.

C. C. C. TATUM,
636-37 H. W. Hellman Bldg.
Phones Home 659, Sunset Main 3300. 24

TO LET—

Modern 9-room residence, 1610 Alvarado st.
Key next door.
E. LEE ALLEN,
404-5-6 Pay Building. 22

TO LET—COTTAGES UNFURNISHED.
$15—5 rooms, St. Matthews.
$15—6 rooms, Centennial.
$20—6 rooms, E. 27th st.
See MR. SANDERS,
Rental Department,
Western Realty and Investment Co.,
24 434 S. Hill st.

TO LET—
$15—1304 Albany st., 5-room upper flat.
$20—1308 W. 11th st., 6-room lower flat.
$26—228 W. 11th st., 6-room lower flat.
$25—234 W. 11th st., 6-room cottage.
$25—1321 So. Flower st., 6-room cottage.
T. LEE A. MCCONNELL & CO.,
24 Est. 1886. Room 1. 145 So. Broadway.

TO LET—
Half of a modern double cottage on a pretty
80-foot residence street, No. 1402 E. 15th st.
There are 3 rooms, Mantel beds, making it
equal to a 5-room cottage but requiring less
housework. DEL VALLE & FREEMAN,
suite 516 Grant Bldg.

TO LET—FINE MODERN 11-ROOM HOUSE
at 334 W. Adams st., by owner; will give
lease. S.E., one door west of house, or for
particulars call at ROOM 501, Frost Bdg.,
145 S. Broadway. Home phone 2567, Sunset
Main 1904.

TO LET — $22 MONTHLY, 6-ROOM NEW
modern cottage, never yet occupied, 135
Thorpe st., fine location, is about 43rd st.,
Main st. 5-minute car service. See builder
at house or JAS. HUCKLEY, 220 Potomac
Blk., 217 S. Broadway. Phone 1920. 24

TO LET — 6-ROOM COTTAGE, 30TH ST., BE-
tween Maple ave. and San Pedro sts., large
rooms arranged for 2 families if desired; rent
only $18. COOPER & CUDDEBACK, 213 South
Broadway, Room 237. 25

TO LET—NEW SIX-ROOM HOUSE, EIGHT
lots, barn, water, chicken house, $14; small
store, living rooms, $12; 5 flat, $8; 4 $7. ED-
WARD FRASER, 207 Copp. One, two p.m.
24

TO LET — BEAUTIFUL NEW 7-ROOM
house with barn, on hill above Westlake
Park, every modern improvement; $45 per
month. Call at 413 PARK VIEW AVE. 27

TO LET—1517 GEORGIA ST., 6-ROOM HOUSE
in good condition, 2-story workshop in rear
on DeLong st., rent $20, water included. Own-
er 452 PAY BLDG. 24

TO LET — 6-ROOM MODERN COTTAGE,
1852 W. 25th. Key next door, price $25, water
paid; also 5-room flat. 473 LAKE ST. Apply
on premises.

TO LET—HOUSES, $16; MODERN 5-ROOM
cottage, in the southwestern section, on high
ground. T. WIESENDANGER, 212 Merchants'
Trust Bldg.

TO LET — $30; 6-ROOM MODERN RESI-
dence, electric lights, 1347 Wright st.,
close to Pico. Apply OWNER, 246 S. FIGUE-
ROA. Tel. Main 4468. 24

TO LET—A NEW MODERN 5-ROOM COT-
tage, close in, 10 minutes' walk to First
and Spring cars. Apply 316 BARTLETT ST.,
or phone Black 1181. 24

TO LET—$22.50; 7-ROOM HOUSE, BATH,
lawn, electric lights, water paid. Address
146 W. 36TH ST. Call South 1067. Owner.
25

TO LET—A COMMODIOUS TEN-ROOM
house, attic, basement, garden, lawn, barn,
sheds. 1903 LONG BEACH AVE.

TO LET—8-ROOM HOUSE, SOUTHWEST,
close in; all modern conveniences. Owner,
PHONE 21206. 26

TO LET—5-ROOM MODERN COTTAGE,
lawns, flowers, neat place. 1342 WEST
WASHINGTON. 24

TO LET—MODERN COTTAGE OF 7-ROOMS,
1912 S. UNION AVE. Corner Washington.
Owner at place every a.m. 25

TO LET—$11, $13, $15, NEW COTTAGES;
Move right in. Keys at 1538 EAST
ADAMS. 24

TO LET—$14; 5 ROOMS; WATER IN-
cluded; keys at 1538 EAST ADAMS. 24

TO LET—5-ROOM MODERN COTTAGE, NO
children. 1140 E. 11TH ST. 29

TO LET—
Furnished Houses.

TO LET—FURNISHED MODERN 8-ROOM
house, furniture new and up-to-date, Ex-
minster carpet, oriental rugs and draperies;
piano; all the comforts of home. 'PHONE
WEST 1025. 24

TO LET—COMPLETELY FURNISHED NEW
5-room modern cottage home, desirable loca-
tion, corner lot, lawn, shrubs, fenced, garden
and chicken corral. OWNER, 'Phone 51426.

TO LET — 8-ROOM HOUSE, COMPLETELY
furnished, in the southwestern section, on
high ground. T. WIESENDANGER, 212 Mer-
chants' Trust Bldg. 29

TO LET—A MODERN 8-ROOM HOUSE,
completely furnished, 1778 W. 24th; West
Adams car. Apply 119 W. PICO ST. Phone
24432. 24

TO LET — MODERN WELL FURNISHED 6-
room cottage, gas, electricity, nice lawn,
25th near Maple ave., $37.50 month. Call 922
MAPLE AVE. 'Phone Main 7067. 24

TO LET—MODERN 8-ROOM HOUSE, COM-
pletely furnished, in the southwestern sec-
tion, on high ground. T. WIESENDANGER,
212 Merchants' Trust Bldg.

TO LET — COMPLETELY FURNISHED
house in the Westlake district, $65 month.
PHONE EXCHANGE 17 or 51224. 25

TO LET — A HOUSE OF 4 ROOMS AND
screen porch, furnished; large garden, full
of vegetables and flowers. SOUTH 1786. 26

TO LET—6-ROOM FURNISHED COTTAGE,
$30 per month. 1471 W. WASHINGTON, from
first of August. 24

TO LET—COMPLETELY FURNISHED 8-
room house, including piano. Apply fore-
noons. HOME PHONE 25264. 24

TO LET—NEWLY FURNISHED MODERN
cottage, $30. 1216 IROLO ST., Pico Heights.
24

TO LET—FURNISHED 5-ROOM COTTAGE,
piano included. 1342 WRIGHT ST. 24

TO LET—
Furnished Houses

TO LET—
HOUSES, FLATS AND COTTAGES,
FURNISHED AND UNFURNISHED.
A LARGE 9-ROOM HOUSE, ALMOST NEW,
WELL ADAPTED FOR A SANITARIUM,
CLOSE IN.
A NICE 5-ROOM FLAT ON INGRAHAM
ST. NEAR BIXEL, ONLY $21 PER MONTH.
4-ROOM FLAT ON ORANGE ST. NEAR
BIXEL, $15 AND $20.
SIX-ROOM FLAT, NEXT TO WOMAN'S
CLUB HOUSE ON FIGUEROA, $27.50.
A BEAUTIFUL 5-ROOM FLAT, 937 VA-
LENCIA ST. HARDWOOD FLOORS, ETC.,
$26.50.
OUR LIST IS COMPLETE.
See RENTAL DEPT.,
MINES & PARISH,
24 315 S. HILL ST.

TO LET—FURNISHED, FIVE ROOMS AND
bath. Telephone, piano. Close in and con-
venient. Good neighborhood. References.
1906 PENNSYLVANIA AVE., Boyle Heights.
23

TO LET—FURNISHED 6 ROOM MODERN
cottage; basement, close in, southwest, 1064
Girard street. J. L. BRADY, 516 Stimson
Block, phone 2184, or Mrs. Hieronymus, 1617
Girard street. Phone West 274. 29

TO LET — 10-ROOM MODERN HOUSE IN
Westlake district, furnished or unfurnished;
also 5-room bungalow in the hills, surrounded
by pine trees, newly furnished; fine rest place
OWNER, 409 Stimson Bldg. 24

TO LET—FURNISHED OR UNFURNISHED
modern 10-room house, large grounds, pleas-
antly situated in healthy hill district, one
block from car; rent reasonable. PHONE
SOUTH 2979. 25

TO LET — FURNISHED, IN WESTLAKE
district, 5-room cottage flat, strictly first
class; large yard, cared for by owner, between
2 car lines; adults. Apply 715 VALENCIA
ST. Phone 51967. 28

TO LET—ELEGANTLY AND COMPLETELY
furnished 9 room modern house, east front,
furnace, stable, fine yard, convenient to two
car lines, will lease one year. 1239 WEST-
LAKE AVE.

TO LET — LARGE 6-ROOM COTTAGE,
beautifully furnished, bathroom, instan-
taneous heater, gas, electric lights, barn at
rear. 1802 W. ADAMS, see any day after
2 p.m. 24

TO LET—NICE, FURNISHED, FIVE-ROOM
cottage. WHEELER, 105 S. Broadway. 28

TO LET—FURNISHED 5-ROOM COTTAGE.
Apply 1257 E. WALNUT. South 1067. 25

TO LET—A NICELY FURNISHED COT-
tage. 427 E. 30TH ST. 25

TO LET—
Stores, Offices, Lodging-houses.

TO LET—
RYDER-MACKIE REALTY CO.
226 Mercantile Place.
The following stores for lease for term of
years.
Central ave., 17x82.....$20.00
Sunset blvd., 20x25.....$25.00
Jefferson st., 18x90.....$25.00
Temple st., large store.....$30.00
San Pedro st., 25x50.....$35.00
Mercantile Place, 20x40.....$81.75
S. Main st., 20x140.....$35.00 to $50.00
S. Spring st., 18x76.....$150.00 to $300.00
Basement, S. Spring st.....$200.00
Stores from $20.00 to $1000 per month. See
our rental department, Monday.
RYDER-MACKIE REALTY CO.,
226 Mercantile Place.

TO LET—
RYDER-MACKIE REALTY CO.,
226 Mercantile Place.
We have for lease for term of years build-
ing on 10th st., 5 stores, about 24x40; three
4-room flats, and one 3-room flat; price $100
per month; will lease as a whole or divide
to suit.
RYDER-MACKIE REALTY CO.,
226 Mercantile Place.

TO LET—
RYDER-MACKIE REALTY CO.,
226 Mercantile Place.
For lease for term of years, store on South
Main street, close to Pacific Electric Bldg.,
20x140, for only $85. See our rental department
today.
RYDER-MACKIE REALTY CO.,
24 226 Mercantile Place.

TO LET—LOWER PART OF TWO-STORY
brick building, No. 1436-1446 San Fernando
st.; floor space 32x80; yard room in rear 82x80
for a street; will build in rear to suit tenant.
Property is admirably located for machine
shop, warehouse, hay and grain or milling
purposes. Apply
W. H. OBEAR,
408-9-10 O. T. Johnson Bldg.

TO LET—BEST OFFICES ON BROADWAY,
elegant quarters, facing on Broadway; just
over Parmelee-Dohrmann Co., 344 S. Broad-
way. One room 12x20; one 22x25; best in city
for tailors, real estate, doctors, mining or
such; first-class janitor service; electric ele-
vators; freight and passenger. See DR.
FOSTER, "Tale Dentists," 3rd floor.

TO LET—
HIGH-CLASS, CONVENIENT OFFICES IN
NEW DELTA BUILDING, BEST BUSINESS
LOCATION IN CITY; ALL-NIGHT ELEVA-
TOR SERVICE.
SEE BROWN-STEWART & CO., MGRS.,
ROOM 308, 426 S. SPRNG ST.

TO LET—
$35—S.E. cor. Pico and Albany. Admirable
location for drug store. Investigate this.
$25—No. 1015 E. 7th st. Business center.
LEE A. MCCONNELL & CO.
24 Est. 1886. Room 1, 145 S. Broadway.

TO LET—A NEW 3-STORY BRICK BUILD-
ing, containing two stores and four lofts,
each 25x90, for rent as a whole or a part;
suitable for manufacturing or any other pur-
poses. Apply 831 SANTEE, or 633 Byrne, to
owner, J. C. H. IVINS.

TO LET—LARGE STORE IN NEW BUILD-
ing S.E. corner 9th and Flower; new shelv-
ing and some fixtures in the building; fine
location for grocery, drug store or restaurant.
Apply to W. H. OBEAR,
408-9-10 O. T. Johnson Bldg.

TO LET—IF YOU WANT A GOOD UP-
stairs location in the very center of the city,
you will find nothing to equal our large, airy,
well lighted lofts; elevator service, outside en-
trance, low rental. Apply 345-347 S. SPRING
ST.

TO LET—CHEAP, VERY DESIRABLE PRI-
vate office or desk with use of reception
room. PHONE, TYPEWRITER, CLERK
etc. BARGAIN REALTY CO., 800 Trust Bldg.,
corner Second and Spring. Home phone 7301.

TO LET—OFFICES.
Two elegant offices, best fire-proof building in
city. Only $30 each. Will rent furnished with
handsome oak furniture if desired. Call 302
CITY HALL BLDG., or Phone 1907.

TO LET—UNUSUALLY GOOD LOCATION
for news stand in modern office building;
5,000 visitors to building daily. Apply CITI-
ZENS SECURITIES COMPANY, 217 Citizens
National Bank Building.

TO LET—ESPECIALLY DESIRABLE LOCA-
tion for barber shop, central, most modern
building in city. Apply CITIZENS' SE-
CURITIES COMPANY, 217 Citizens' National
Bank Building.

TO LET — ELEGANT STORE IN MER-
cantile Place, $100 per month. Also 2 large
sunny front offices. Apply C. WESLEY ROB-
ERTS, 217 Citizens' National Bank Bldg.

TO LET—NICE OFFICE ROOM, 427½ S.
Broadway, only $10. Apply PERRY WHIT-
ING, care National Lumber Co., 20th and
Alameda. 24

TO LET—
One-half large store, front with window,
Broadway near Second; lease. 133 S. BROAD-
WAY.

TO LET—IN ALHAMBRA, SEVERAL FINE
office rooms on Main st.; also flats, all
conveniences. GEO. W. STIMSON, 205 Trust
Bldg.

TO LET—4410 S. PARK AVE., A SMALL
new store with 2 or 3 living rooms, cheap,
one furnished room for rent, the same place.
26

TO LET—2 ROOMS FOR HOME LAUNDRY
in basement of a large rooming-house of 200
men or more. Call at FOURTH AND SAN
PEDRO, Santa Rosa House. 25

TO LET—DESK ROOM, FINE FRONT OF-
fice. PAY BLDG. Both phones; $12.50.
Home 1045.

TO LET—ROOMS SUITABLE FOR DOCTOR
or dentist office. Apply 512 S. MAIN ST. 25

TO LET—
Stores, Offices, Lodging-houses.

TO LET—
STORES, WAREHOUSES AND OFFICES.
WE HAVE A LARGE LIST OF MANY OF
THE BEST LOCATIONS.
ALSO MANY OF THE MOST AVAILABLE
BUILDING SITES FOR LEASE FOR A TERM
OF YEARS.
COME DIRECT TO A RENTAL FIRM AND
SAVE TIME.
WRIGHT & CALLENDER CO.,
319-323 S. HILL STREET.

TO LET—
STORES, OFFICES, LOFTS.
WAREHOUSE AND FACTORY SITES.
HOTELS AND ROOMING-HOUSES.
WE HAVE ALL THE
AVAILABLE LOCATIONS.
RENTAL DEPARTMENT.
R. A. ROWAN & CO.,
209 H. W. HELLMAN BLDG.

TO LET—LEASE; 36-ROOM APARTMENT
house, will be completed September 1st;
close in. Phone BROADWAY 5307.

TO LET—ONE BRIGHT SUNNY OFFICE
room. Call 413 PAY BLDG.

TO LET—
Miscellaneous.

TO LET — LARGE KITCHEN, WITH
range and fixtures, suitable for club cook-
ing, in large rooming-house; rent free for
cooking for family. Inquire FOURTH AND
SAN PEDRO. The Santa Rosa. 25

TO LET — SPACE 40 FEET FRONT ON
Main and Pico; best location in city for
business. 1301 S. MAIN ST. 29

TO LET—LARGE HALL, CHEAP. 139½
Central ave. Apply 721 SAN PEDRO ST.
Phone Home 3657. 24

TO LET—GENTLE HORSE AND SURREY,
$1.25 per half day. 1100 W. NINTH ST. M.
2581. 29

TO LET—BURBANK HALL, FOR DANCES
and lodge purposes. Apply 842 S. MAIN. 28

TO LET—
Beach Property.

TO LET — AT CATALINA, NEAR THE
water front, a cottage tent, nicely fur-
nished, will accommodate 5 or 6 people; rent
$12 per week reasonable. 'PHONE BROAD-
WAY 4314. 26

TO LET—SUNSET BEACH; NICELY FUR-
nished cottage, rooms, story and half;
rent for 3 months at $25 per month. 604
HUNTINGTON BLDG. Main 531. Home
7787. 24

TO LET—445 5TH ST., SANTA MONICA;
nicely furnished rooms. 28

FOR SALE—
Houses.

FOR SALE—WE WILL BUILD YOU A MOD-
ern cottage, five nice rooms, closets, pan-
try, bath, tubs, toilet and sink, electric
fixtures complete; price $675; payable $10
monthly. LOS ANGELES INVESTMENT
AND TRUST CO., 337 Hill st. Paid-up
capital and surplus, $900,000.

FOR

Classified Liners.

FOR SALE— Houses.

FOR SALE—
BEAUTIFUL WEST ADAMS HOME.
AT A SACRIFICE.

This modern 8 room residence is just completed on one of the most beautiful streets in the West Adams section. It faces down a broad street, and is surrounded by magnificent homes; the first floor consists of large living room with massive brick fireplace, carefully planned dining room with all built in accessories; cosy den or music room, servants' room and kitchen, which contains every possible modern device for convenience, above are three sunny bedrooms, with large closets and perfectly equipped bath; oak floors, costly and exceptionally artistic lighting fixtures; excellent workmanship is shown in the finish and construction, and the price $4500, is at least $700 under value.

IT PAYS TO SEE US.
EDWARDS & WINTERS CO.,
229 South Hill st. Main 9307. Home Ex. 767.
24

FOR SALE—
If sold within the next few days we can deliver the most attractive 6 room bungalow in the West Adams section for $3900. It is just completed on an 80 foot boulevard, one-half block from car line. Has large living room with six foot natural stone fireplace, artistic buffet in dining room, cabinet kitchen, 3 bedrooms with fine closets, best of plumbing, stationary tub, oak floors, handsome electric fixtures, beamed ceilings, lot 50x165 to alley. Extra care is shown in the interior finish and decorating, and a purchase now at above price will insure at least $500 profit by early fall.

IT PAYS TO SEE US."
EDWARDS & WINTERS CO.,
229 South Hill st. Main 9307. Home Ex. 767.
24

FOR SALE—FURNISHED, $700 CASH, BALANCE $25 per month, a modern four-room cottage on Antonio st, near Mathie Brewing Co.; hot and cold water, gas range and heater, pantry, china closet, laundry tub, large closets, porcelain bath, stationary washstand, and sink, carpets, rugs, tables, dresser and beds; shed and fenced lot, graded street and cement walks. Price $1250.

L. A. INVESTMENT CO.,
337 S. Hill st.
Main 1245. Home 5113. 29

FOR SALE—
Only $250 cash and $25 per month, on E. 46th st., new, well built 5-room cottage, excellently situated, near good car line and school; modern and complete, cement walks, streets graded, large lot, price $1250. (6)

JONES & RYDER LAND CO.,
24 215 W. Third st.

FOR SALE—FINE BUSINESS CORNER, 100 x145, near Main and 40th st., $3350; corner near 37th and Maple, good for flats. Make fine income, $1400. I have two cheap corners with small houses on this office; this is all good property and at reasonable prices. See RICE, with Dunmire, corner 28th and Maple ave.
25

FOR SALE—
ON WEST THIRD, SOUTH SIDE,
BETWEEN BIXEL ST. AND LUCAS AVE.
HIGH, SIGHTLY LOT, FOR $2500.

Unapproachable for "cottage flats." So delightfully situated, would rent at top prices. "Belt Line" car. See OWNER, 703 Trust Bldg.
26

FOR SALE—I WANT TO SHOW YOU SOME of those new, modern bungalows and cottages, 4, 5 and 6 rooms, from $1200 to $5000, in any part of the city, from $100 to $500 down; if you take a look you will buy. G. W. SKINNER, 515 Chamber of Commerce. Home 'Phone 2783. Sunset Main 4193.
24

FOR SALE—$250 CASH, BALANCE $25 PER month, for 5-room bungalow, 50 ft. lot, 40 st., porcelain bath, toilet and sink, mantel and fireplace, lawn, flowers and cement walks; price $1250.

L. A. INVESTMENT CO.,
Main 1245. Home 5113. 337 S. Hill.

FOR SALE — NEW 6-ROOM BUNGALOW mantel, bookcase, seat, buffet, with mirrors; living and dining-rooms, polished oak floors, cement walks and coping, retaining wall; lot 50x150; large front porch with fine view; price $3500; $500 cash and monthly. E. G. DEVERY, 227 Laughlin Bldg. 315 S. Broadway.

FOR SALE—$300 TO $400 DOWN.
$15 to $20 each month; beautiful 5 and 6-room cottage, $1750 to $2400. Close in; other fine homes up to $5000. All offered below their present values. Call and be convinced; it pays to see us.
WRIGHT & BARBER, 210-211 Copp Bldg. 24

FOR SALE—$300 CASH, BALANCE MONTHly; price $3650; beautiful and artistic bungalow, in the southwest, only ¼ block from Grand ave. car line; has beam ceilings, mission mantel, choice fixtures, elegant large rooms, buffet kitchen. Let us show it to you.
HARRIS & JONES, 123 S. Broadway. 24

FOR SALE—THE BEST MODERN NINE-ROOM HOME IN LOS ANGELES FOR THE MONEY, ON BEAUTIFUL MILLARD AVE., CORNER 16TH; LOT 54x146 FEET; MUST BE SEEN TO BE APPRECIATED. CALL ON PREMISES, 1615 MILLARD AVE. PRICE $5000.

FOR SALE—
$4000—7-room house, two lots, corner on S. Union ave.; good investment.
$2500—4-room cottage, 2 35-foot lots, corner on Burlington ave.

CHARLES B. SMITH,
24 313 O. T. Johnson Bldg.

FOR SALE — 6-ROOM MODERN BUNGALOW in Hollywood; large corner lot; also 4-room bungalow on ... r of lot; can show you a bargain in ... lot; $1500 and $1600; all on an investment will pay about 10 per cent. See OWNER, at 508 Chamber of Commerce, rooms, between 12 and 1 o'clock.
25

FOR SALE A NEW, MODERN 8-ROOM house, hardwood floors, built-in buffet, beamed ceilings, good plumbing, lot 45x136, on W. 36th st.; this is a fine house and cannot be duplicated for the money, $5800; might take good lot as part payment. FLICK & GEORGE, 425 Mercantile Place.
24

FOR SALE—$2500; ADJOINING CHESTER Place and St. James Park, comfortable modern 6 room house, lot 52 feet, flowers and shrubs; convenient to Polytechnic High, Marlborough and grammar schools; good terms. YOUNG & ADAMS, owners, 337 S. Hill. 27

FOR SALE—$1850, NEW MODERN BUNGALOW, 5 rooms and bath, 40 ft. lot with large walnut trees, street graded, oiled, cement sidewalks, curbs, on 58th st., ½ block west of Figueroa; take Monrovia or Pardena car. T. WIESENDANGER, 313 Merchants' Trust Bldg.

FOR SALE—BY OWNER, MY 8-ROOM RESIdence on an elevated lot, on Bonnie Brae st., surrounded by beautiful homes; new, modern and up-to-date; hardwood floors, up and downstairs; price is right; can be seen any afternoon. Address W. box 96, TIMES OFFICE. 24

FOR SALE—NEW COTTAGE 6 ROOMS, bath, large screen porch, wash trays, cement cellar, hot and cold water, gas and electric lights, built-in bookcase and china closet, $1750. Marshall between Main and Pomeria. OWNER, phone South 1309.
30

FOR SALE—$2850; 5-ROOM MODERN COTtage, 23d st., between San Pedro and Griffith; lot 45x139; to alley; nice shed in rear; sewer, electricity and gas; fine location. See owner from 9 a.m. to 2 p.m., 214 FROST BLDG., Second and Broadway. 26

FOR SALE — NEW 4-ROOM COTTAGE, close to car line, on Watts; can be bought on weekly or monthly payments, same as rent; fare is; 15 minutes to Sixth and Main sts. PRUDENTIAL IMPROVEMENT CO., 103 W. Sixth st., ground floor.

FOR SALE — BY OWNER, MY 10-ROOM residence, cheap if sold at once, as I must have money; house is modern, hardwood floors, etc., 3 baths, large lot, ½ block from Ninth and Alvarado cars. Address OWNER, X, box 46, Times Office. 24

FOR SALE — YOU DON'T NEED AN AUTOmobile to see Winton & McLeod's Figueroa st. and Monte Vista tracts; 5c car fare, transfers. Take Monets-ave. car on Main, get off at 61st and Moneta ave.; lots $450. 230 S. HILL ST. 24

FOR SALE—GREATEST BARGAIN IN THE city; lovely modern cottage, beautiful corner lot and everything that makes a desirable home; away under the market. See us and be convinced, PENDEGAST, 123 S. Broadway. 24

FOR SALE—
FOR CHOICE RESIDENCE PROPERTY
SEE
GALLOUPE & BAKER,
429 CITIZENS' NAT. BANK BLDG.

FOR SALE—AN ELEGANT 6-ROOM MODern, new house, polished oak floors, built-in buffet, fine plumbing, large rooms, splendid, nice lot, 45x150; this is fine and cheap. FLICK & GEORGE, 212 Mercantile Place. 24

FOR SALE — BUYERS ARE NOW MAKING 100 per cent. in our tracts. Why not be one yourself. Call and we will prove it. Water piped to every lot. Prices will not be raised. WINTON & McLEOD, 230 S. Hill st. 24

FOR SALE—EASY TERMS, 9-ROOM HOUSE, bringing monthly income of $40 and rent to tenant; gas, bath, screen porch, lawn, sewer, curb, sidewalk; take lot in part payment. L. C. DALE, Main 6010. 24

FOR SALE—A BEAUTIFUL 6-ROOM COTtage, centrally located, every modern improvement, lot 50x130; double frontage; desirable neighborhood; price $3800, terms. Address 836 Bay st., Santa Monica.

FOR SALE—1718 E. 32D ST., $2950; BEST buy on the street; easy terms. This is a modern 5-room house and in fine neighborhood. CAL. GRAYSON, with R. A. Collins, 121 Byrne Bldg.

FOR SALE — FIGUEROA ST., LOTS $600; $50 cash, balance $10 per month. WINTON & McLEOD, 230 S. Hill st. 24

FOR SALE— City Lots and Lands.

FOR SALE—NEAR SIXTH STREET, THE best buys between Arnold and Orange, Boyleston and Lucas. YOUNG & ADAMS, 337 S. Hill st.

FOR SALE — 3 LOTS LEFT IN BURKE Bros' Figueroa-Stanson tract, $600 each; installments. See owner, 453 S. SPRING.

FOR SALE—CORNER LOT IN FIGUEROA-Stanson subdivision, only $600; installments. See owner, 456 S. SPRING. 28

FOR SALE—GET A LOT, BUY A WALKER cottage for it and save rent. See one, 430 W. SIXTH. Open evenings. 28

FOR SALE—$1550, NEAR TEMPLE AND OLD Temple Road, 50x146; a cheap lot. JAMES THOMPSON, 209 W. First. 24

FOR SALE— City Lots and Lands.

FOR SALE—

10 PER CENT. OFF FOR CASH.

5 PER CENT. OFF FOR HALF CASH.

2½ PER CENT. OFF FOR ¼ CASH.

LET YOUR CASH SAVE MONEY AND MAKE LARGE PROFITS FOR YOU.

UNTIL FURTHER NOTICE SALE OF ALL LOTS IN THE

J. FRANK BOWEN TRACTS

WILL BE SUBJECT TO THE ABOVE DISCOUNTS.

"BOWEN'S LOTS ARE THE BEST."

GO OUT TOMORROW.

OUR LOTS ARE ALL CITY LOTS, PROTECTED BY CITY ORDINANCES.

OUR IMPROVEMENTS ARE CITY IMPROVEMENTS, AS GOOD AS MONEY COULD BUY.

SEE THEM FOR YOURSELF.

WE PROTECT OUR CUSTOMERS. NO CHEAP SHACKS ALLOWED TO DEPRECIATE SURROUNDING PROPERTY.

OUR TRACTS ARE LOCATED WHERE VALUES ARE INCREASING RAPIDLY. LOCATION, IMPROVEMENTS AND TERMS CONSIDERED, THEY CANNOT BE DUPLICATED AT THE PRICES.

THE BIG THREE.

VERNON AND COMPTON-AVE. TRACT.

ON THE NORTHEAST CORNER OF VERNON AND COMPTON AVES., SLAUSON JUNCTION OR HOOPER-AVE. CAR. LOTS AS LOW AS $600.

SLAUSON JUNCTION TRACT.

ON SLAUSON AVE. AND LONG BEACH ELECTRIC LINE, INSIDE CITY LIMITS. SLAUSON JUNCTION CAR. MINIMUM PRICE $450.

VERNON AND HOOPER-AVE. TRACT.

ON VERNON AND HOOPER AVES. CENTRAL-AVE. OR HOOPER-AVE. CAR. MINIMUM PRICE $700.

OFFICE AND AGENT ON EACH TRACT.

EASY TERMS.

THOSE WHO DO NOT WISH TO TAKE ADVANTAGE OF THE CASH OFFER MAY MAKE A SMALL PAYMENT DOWN. BALANCE TERMS TO SUIT PURCHASER.

J. FRANK BOWEN,

OWNER OF TWELVE BIG TRACTS.

429-40-41 DOUGLAS BLDG.,

THIRD AND SPRING STS.

BOTH 'PHONES 2673.

FOR SALE—

CLOSE-IN LOTS.

POOLE & JONES TRACT.

Splendid 50-foot lots on Raymond avenue, Van Buren Place and Budlong ave.

EAST FRONTS, $2100.

WEST FRONTS, $2000.

$400 CASH.

$20 PER MONTH.

These prices are below market value, and will be maintained.

Building restrictions $2000; alignment, etc. have been established.

Elegant improvements will be completed as fast as possible.

CLOSE-IN LOTS.

JONES & RYDER LAND CO.,
34 215 West Third street.

FOR SALE—ONE OF THE MOST DESIRABLE LOTS ON WILTON PLACE. IF TAKEN AT ONCE I WILL SELL THIS LOT FOR $1050. ONLY PART CASH NECESSARY. NO AGENTS. ADDRESS D, BOX 29, TIMES OFFICE.
29

FOR SALE—
$1750—
KINNEY HEIGHTS.
—50x150—
THIS IS ON THE BEST STREET AND IS THE CHEAPEST LOT IN TRACT.

SEE US ABOUT IT.
J. W. CLINE REALTY COMPANY,
502-503 Merchants' Trust Bldg.
Broadway 4885. Home 7509.
24

FOR SALE—
$4000
Biggest Bargain Ever Offered,
BY OWNER.
FIGUEROA-ST. BLOCK FOR $4000 DOWN, including two corners. Think of it, an entire block on Figueroa st. for four thousand dollars.

$4000 CASH WILL HANDLE IT.
BELANCE EASY TERMS.
If you are looking for snaps, don't miss this. 'Phone 2750. WATSON, 324 Trust Bldg.
26

FOR SALE—
THE WORLD AT YOUR FEET.
The world is at your feet when you buy a lot in Athens Heights. $375 and up. Because: You are way above the common level in altitude, scenic view, beauty of surroundings, transportation facilities, quality of soil and street improvements; easy terms.
EMIL FIRTH.
Home 3105. 411-417 Laughlin Bldg. Main 2543. 315 South Broadway.

FOR SALE—TWO FOR ONE.
Why don't you buy two lots instead of one? Woodcrest lots are 60x300, yet cost no more than an ordinary lot, $500; terms $10 cash and $10 a month.
EMIL FIRTH.
411-417 Laughlin Building.
Home 3105. 315 S. Broadway. Main 2543.

FOR SALE—
$10 BUYS A LOT.
Every lot in Woodcrest is a bargain. That's why they sell so fast; $10 down and $10 a month.
EMIL FIRTH.
411-417 Laughlin Bldg.

FOR SALE—
VERMONT AVENUE.
Woodcrest, on the most popular highway in the southwest; on Vermont ave., on two car lines, with high-grade street improvements completed; 60x200, $500; $10 cash and $10 a month.
EMIL FIRTH. 414-417 Laughlin Bldg.

FOR SALE—
TALK
WITH
HODSON.
402-404 Byrne Bldg., Los Angeles.
I can help you find the property you are seeking.

FOR SALE—
$750—40x120, Millbank ave.
$800 and up, 50x160, Ave. 40, Glen Albyn tract.
$1050—50x135, S. Grand ave., near Thorp st.
$3100—54x123, corner fine, high, west part of city.
BLAKE REALTY CO., 214 Frost Bldg., Second and Broadway. 24

FOR SALE—

Nice level lot 60x126, street work done, half block from car line, 5 cent fare; only $475; $50 down, $10 per month.

L. C. FARNUM & CO., 325 West 4th st. Home 4171; Main 4083. 26

FOR SALE—HIGHLAND PARK.
6-room cottage for $3000.
Monte Vista st. lot for $1200.
Monte Vista st. lot for $1400.
The above are bargains and worth half more but must be sold; half cash; they will pay for speculation or investment. R. D. LIST, 412 Tajo Bldg. Phone 7063. 28

FOR SALE — LOT ON MONETA AVE., $750. Between 59th and 58th. Installments. See owner, 456 S. SPRING. 28

FOR SALE— City Lots and Lands.

FOR SALE—
GO DOWN TODAY.
SEE THESE AT ONCE.
CHOICE AND CHEAP LOTS.
EAST JEFFERSON ST. TRACT.
THE IDEAL HOME SITE.
LOTS $700 AND UP.
$25 DOWN AND $10 PER MONTH.

TAKE SLAUSON JUNCTION CAR (E. 9TH ST. LINE,) GOING SOUTH ON MAIN ST., EVERY 5 MINUTES, AND GET OFF AT 36TH ST., MR. FRANK ROCKWELL, TRACT AGENT, IS ON THE GROUND THERE AND WILL BE DELIGHTED TO SHOW YOU THE MERITS OF THESE CHOICE, LOW-PRICED LOTS.

LOTS $700 AND UP.
THE PRICE IS RIGHT.
$25 CASH AND $10 A MONTH.
NEVER PAY RENT; BUY A LOT.
CHEAPEST CLOSE IN LOT IN THE CITY.

TAKE CAR TODAY. LOOK IT OVER. BE SURE AND LEAVE DEPOSIT ON A LOT BEFORE THE RAISE IN PRICE TAKES PLACE.

WHY NOT OWN A HOME?
NEW 5-ROOM MODERN COTTAGE, ON FINE, BIG LOT FOR $1900; ON EASY TERMS. IT WILL PAY TO SEE THIS AT ONCE.
HOME EX. 906 MAIN 1273.
GUS. B. HILL,
SALES MANAGER.
N.W. CORNER SECOND AND BROADWAY WITH STRONG & DICKINSON.

FOR SALE—
$500 $500
Will buy a beautiful residence lot 50x147 to 15-foot alley, on 45th st., inside 5c fare; building restrictions; all city improvements. A snap. 1-4 cash, balance terms. See us.
$600 $600
A rare bargain in a large level lot 50x 150 to 15-foot alley, in the heart of Tropico. All street improvements; shade, fruit and ornamental trees; the best of soil; the best of climate; the purest of water, with view unsurpassed and excellent electric facilities. See us at once and get in on the ground floor.
$650 $650
Are you looking for a snap? Here it is. Go no further. A Hollywood residence lot 50x150, less than a block from car line, close to beautiful schools and churches. All improvements, including cement sidewalks, curbs, graded and oiled streets. A beautiful view of mountains and valleys and the purest of water.
Between 48th and 49th st. on the car line a lot 50x150. Cement sidewalks, curbs, graded and oiled streets. Good building restrictions. $200 down and balance terms. Does this look good to you? If so see us at once.

GEO. C. PECKHAM & CO.,
1104-5-6 Union Trust Building.
Cor. Fourth and Spring.
Home 5373. Main 2221. 24

FOR SALE—
IN BEAUTIFUL HIGHLAND PARK ON AVE. 57, ONLY ONE BLOCK FROM THE CAR LINE, I HAVE WHOLE ACRE AT LESS THAN THE PRICE OF A CITY LOT, LAYS HIGH AND IS SURROUNDED BY RESIDENCES; MAKES AN IDEAL BUILDING SPOT, HAS GROWING ON IT 2 BEAUTIFUL OAK TREES. CAN BE DIVIDED INTO 2 HALF-ACRE RESIDENCE PLOTS, GAS, ELECTRICITY, WATER, ETC; PRICE FOR A SHORT TIME ONLY, $2750; LOOKING TIME IS MONEY TO YOU; AS IT IS THE BEST BUY OFFERED IN HIGHLAND PARK. SEE BURDICK R. ELLS, 325-326 DOUGLAS BLDG., TELS. MAIN 8683, HOME 4483. 24

FOR SALE—
RYDER-MACKIE REALTY CO.,
226 MERCANTILE PLACE.
MAGNIFICENT SOUTHWEST CORNER.
150x155 TO 20-FT. ALLEY.
BEACON ST.! BEACON ST.! BEACON ST!
CORNER OF EIGHTH.
HIGH AND SIGHTLY.
PEERLESS SITE FOR APARTMENTS OR HOTEL.
NORTH 50 FEET WILL BE SOLD SEPARATELY.
FOR FULL PARTICULARS SEE SOLE AGENTS,
RYDER-MACKIE REALTY CO.,
226 MERCANTILE PLACE.

FOR SALE—
ON FOURTH AVE.,
75x140, east front, near W. Adams, $3000; one-third cash, restrictions $4000.
In second block from W. Adams, east front, 50x140, $1800.
75x140, west front, 3 blocks north of W. Adams, $2500.
I have the exclusive sale of some of the best property on this beautiful boulevard. Office at end of W. Adams car line. Phone 21826.
EVA M. NOURSE.

FOR SALE—
About $6000 interest in a real estate syndicate just formed, that should return at least 200 per cent. profit within 18 months. Full particulars by appointment only.
ALBERT H. BEACH,
N.W. corner 2nd and Broadway,
With Strong & Dickinson. 29

FOR SALE—LOT 50x132, ALLEY, $200; 50x142, $250, on boulevard, facing two streets, near Southern Pacific Railroad and their new 5c motor line; 66x200, $450; all on Long Beach line; will increase 50 per cent. by fall. Double their value in a year; terms, Address X, box 62, TIMES OFFICE. 25

FOR SALE—
SNAP—SNAP
61ST STREET NEAR FIGUEROA.
$900.
HARRIS & JONES,
26 133 S. Broadway.

FOR SALE—
FIGUEROA STREET BARGAIN.
50x150.
NEAR 43RD STREET.
PRICE $1450.
HARRIS & JONES,
26 133 S. Broadway.

FOR SALE—
FOR CHOICE RESIDENCE LOTS
SEE
GALLOUPE & BAKER,
429 CITIZENS' NAT. BANK BLDG.

FOR SALE—
$700—$700—$700
42ND STREET NEAR FIGUEROA.
HARRIS & JONES,
26 133 S. Broadway.

FOR SALE—FINE LARGE LOT, EAST front, near 11th st. car line; $450, $25 down, $10 month; all improvements in and a snap. NATIONAL REALTY AND TRUST CO., 123 S. Broadway. Home 6431. 24

FOR SALE—1, 2 OR 3 FINE LOTS, 50x150 each, Highland ave., Hollywood, between Santa Monica ave. and Sunset; cheapest in the vicinity; easy terms; commission. 1630 W. 11TH. 24

FOR SALE—A BARGAIN; GRIFFITH AVE lot, 50 ft., between 36th and Gail st., $750, $250 cash, $10 per month. HINER & PETERSON, 729 S. Broadway. Home 8474, Main 777. 24

FOR SALE—AN EAST FRONT LOT, 60x190, in the Wilshire district, for $800. This is $200 under value and won't last long, $350 will handle it. PHONE WEST 294.

FOR SALE—LARGE LOT, SOUTHWEST, $50 down, $10 monthly; all street improvements; biggest bargain in city; $590. PETERSON, 409 Stimson Bldg. Main 8780. Home 2344. 24

FOR SALE — BY OWNER, THE BEST LOT on Orange adjoining Wilshire Place; price $2000. 2000 WARDNER, 1038 W. 30th. or phone West 2019, or 24283. 22

FOR SALE — $575; ELEGANT LOTS, ON 57th near Figueroa; large walnut trees, $15 monthly. T. WIESENDANGER, 313 Merchants' Trust Co. Bldg.

FOR SALE— Acreage for Subdivision.

FOR SALE—
JOHN H. SAUNDERS CO.,
REAL ESTATE. 302-4 F. P. FAY BLDG.
NO. 500.
$400 per acre—127 acres, 25 minutes from Second and Broadway car, suitable for immediate subdivision. Direct car line. Terms easy. A real chance for large profits, with small cash.
25 JOHN H. SAUNDERS CO.

FOR SALE—CHOICE ACREAGE FOR SUBdivision; 25 minutes from business center; a big bargain. See me at once. DAVID GIBSON, 325 West Fourth.

FOR SALE— Business Property.

FOR SALE—
$12,000—Have a fine corner on Santee st., close in, good for apartment house; will deal with principal only; no agents. Address T, box 156, TIMES OFFICE. 24

FOR SALE — LEVEL PIECE OF INDUStrial property between two railroads, suited for warehouse or factory, 9 acres at $1000, $200 an acre, below market. MATTHEWS & MATTHEWS, 505 Douglas. 24

FOR SALE—REMARKABLE BARGAIN. Washington st. business corner near Vermont, $110 front foot; will double in one year. See COLE & CO., sole agents, Washington and Vermont ave.

FOR SALE—
$12,500—Corner 61x135, 9-room house, north of 16th st., 3 blocks from Main. BLAKE REALTY CO., 214 Frost Bldg., Second and Broadway. 24

FOR SALE—NINTH, CLOSE TO CENTRAL, a particularly desirable 60 feet, right adjoining business improvements. See me as to price and terms. WM. CURRER, 612 H. W. Helman Bldg. 24

FOR SALE—BIGGEST BARGAIN ON W. Washington st., near Cherry; elegant two-story house; rent $35; three years' lease; $8750; worth $11,000. PETERSON, 409 Stimson Bldg. 24

FOR SALE—
Two good income rental properties, three blocks from Huntington Bldg.; fine investment. TUCKER, 238 Merchants' Trust Bldg.

FOR SALE— Business Property.

FOR SALE—BY

W. I. HOLLINGSWORTH & CO.,
ESTABLISHED 1890.

PROFITABLE INVESTMENTS.
PROFITABLE INVESTMENTS.
PROFITABLE INVESTMENTS.

HILL BETWEEN 7TH AND 8TH.
HILL BETWEEN 7TH AND 8TH.

IN THE SHADOW OF OUR TWO LARGEST DEPARTMENT STORES.

DO YOU REALIZE THAT THESE MAMMOTH BUSINESS HOUSES WILL IMPROVE THE BLOCK BETWEEN 7TH AND 8TH MORE THAN ANY OTHER RETAIL PORTION OF THE CITY?

LET US QUOTE OUR PRICE ON THIS 90 FEET.

A CORNER.
A CORNER.

A BUSINESS CORNER.

DID YOU EVER OWN A BUSINESS CORNER? WE ARE OFFERING AN IMPROVED CORNER ON SOUTH OLIVE STREET. THE RENTS CARRY THE PROPERTY WHILE IT IS INCREASING IN VALUE.

ONLY A FEW SUCH CHANCES.

FLOWER NEAR PICO.
FLOWER NEAR PICO.

50x155 TO AN ALLEY, IMPROVED.
PRICE $12,000.

BEST BUY ON THE STREET.

CONSULT US ABOUT THIS AND OTHER INSIDE PROPERTY.

W. I. HOLLINGSWORTH & CO.,
SUITE 314-16, WILCOX BLOCK.
26

FOR SALE—
FORTUNES IN
LOS ANGELES REALTY.
SOUTH GRAND AVENUE.

RIGHT AT—PICO—RIGHT AT
RIGHT AT—PICO—RIGHT AT

DOUBLE FRONTAGE.

IMPROVED WITH FIRST CLASS FLATS. GOOD INCOME.

ONLY—$10,500—ONLY
ONLY—$10,500—ONLY

PRESENT ACTIVITY AT GRAND AND PICO MAKES A CERTAIN AND HANDSOME PROFIT IN THIS. THE PRICE IS A SNAP ONE, SURE. ONLY FEW DAYS MORE BEFORE OWNER ADVANCES PRICE TO $12,500.

DON'T BE TOO LATE.

WRIGHT & CALLENDER CO.,
319-23 S. HILL STREET. 31

FOR SALE—

YOU CAN BUY

50x150

ON SOUTH MAIN ST. NORTH OF PICO FOR $250 PER FOOT LESS THAN MARKET PRICE IF YOU CALL AT ONCE; PROPERTY MUST BE REALIZED ON; INVESTIGATE AND NAME YOUR PRICE.

BUSINESS PROPERTY DEPARTMENT,
JONES & RYDER LAND CO.,
24 215 W. THIRD ST.

FOR SALE—
FORTUNES IN
LOS ANGELES REALTY.
ESPECIALLY HILL STREET.

60x165.
EAST FRONT,
NEAR 11TH ST.

ONLY $850 FOOT,
PROFIT $10,000 PROFIT,
IN EIGHT MONTHS.

EVERY FOOT OF HILL ST. PROPERTY NORTH OF PICO WILL BE WORTH $1000 FOOT BY JAN. 1. OUR JUDGMENT FOR THIS.

WRIGHT & CALLENDER COMPANY.
34

FOR SALE—
INVESTORS
LOOK
LOOK
LOOK

THE VERY CHEAPEST CORNER ON 9TH ST. ABOUT 3 BLOCKS WEST OF FIGUEROA. A CONSERVATIVE ESTIMATE ON IMPROVEMENTS WILL SHOW PRICE OF THIS FINE BUSINESS CORNER ABOUT $130 PER FOOT; IF YOU WERE AWARE OF IMPROVEMENTS GOING IN ON THIS BUSINESS STREET YOU WOULD NOT HESITATE TO BUY THIS.
INGRAM & BRIGGS,
901 AND 902 UNION TRUST BLDG.,
S.E. COR. 4TH AND SPRING STS.
BOTH PHONES 29.
26

FOR SALE—
"FORTUNES IN
LOS ANGELES REALTY."

WEST NINTH ST. CORNER.
WEST NINTH ST. CORNER.

BETWEEN MAIN AND FIGUEROA.

—167x100—

ONLY $600 PER FOOT, ONLY.

DESIRABLE CLOSE-IN CORNERS RIPE FOR IMPROVEMENT, ARE SELDOM OBTAINABLE EXCEPT AT PROHIBITIVE FIGURES. BETTER SEE US ABOUT THIS ONE BEFORE IT IS TOO LATE.

WRIGHT & CALLENDER COMPANY,
319-23 S. HILL STREET.

FOR SALE—
JEFFERSON ST. TODAY.
You'll be surprised at the number of people who were after those two places on JEFFERSON ST., near VERMONT, yesterday. One is as good as sold now; the other won't last; one is a 50-ft. lot, with new, modern 6-room cottage, worth $3000; price $4500; the other, 50-ft. lot, with 10-room house; also $4500; only $1200 cash. The vacant lot adjoining this is held at $94 a ft. These are both first cheap. Come early today, things are lively.
T. J. WAGONER,
'Phone West 421. 1177 W. 3rd. 24

FOR SALE—
HAY & HARDWICK,
734 Bryson Bldg.

Have for sale on W. Jefferson st. near Wesley and right in the business district, 60x130 feet with 7-room house, for $3750, terms. Sole Agents. HAY & HARDWICK,
25 734 Bryson Bldg.

FOR SALE—60x165, IMPROVED; WITHIN 1 block of my office, paying $500 a month and $75 will buy it; actually worth to-day $100,000 and $40,000 cash will handle it. See F. A. HUTCHINSON, 217 S. Broadway, room 207. 24

FOR SALE—
GRAND AVENUE. GRAND AVENUE.
GRAND AVENUE. GRAND AVENUE.
KEEP YOUR EYE ON GRAND AVENUE; HAVE THREE GOOD BUYS; ALL MONEY MAKERS, AS WERE BROADWAY, HILL AND MAIN STS. 240 DOUGLAS BLDG. 24

FOR SALE— Business Property.

FOR SALE—$12,500.

ATTENTION INVESTORS.

THE BEST BARGAIN ON FIGUEROA.

A CORNER
60x165.

A CUT FROM $18,500 TO $13,500.
OWNER NEEDS MONEY.
ONLY 1 BLOCK FROM 2ND ST.
SPLENDID PERSPECTIVE.
HIGH CLASS APARTMENT HOUSE LOT.
ONLY 6 BLOCKS FROM BROADWAY.
SEE ME TOMORROW MORNING.
E. L. WILDY, 206 GRANT BLDG. 25

FOR SALE—

CENTRAL AVE. CORNERS.
CENTRAL AVE. CORNERS.

Get in before the rise in prices.

Central ave. is being paved now.

We know every foot of Central ave.

Here are the best offerings that money will buy.

$6000—Corner north Vernon, 60x135 alley.
$5000—Cheapest corner on Central, 54x128 to alley.
$4800—Corner near Jefferson. Improved, 40x120.
$6000—East front near Wash. 50x150 alley.

If you want anything on Central ave., large or small, see us without delay, as prices are sure to advance.
CONWAY & KESSLER,
405 Laughlin Bldg.
24

FOR SALE—
ARE YOU CONSERVATIVE?
THEN LISTEN.
You cannot find a better investment in this whole town today than the N.W. corner of Washington and Cherry, 105x125; just two blocks west of Figueroa. Improvements here will pay more than on Pico, where property is twice as high. We are agents for properties on both streets, and know what we are talking about. For a short time we can deliver this fine corner for $30 per foot under market value. You cannot make a mistake buying property in this section, even at market price, because there is no better outside street than Washington, extending through the city clear to Santa Monica, and when its income-bearing capacity becomes generally known you will see a great enhancement in prices.
BUY NOW.
DEL VALLE & FREEMAN,
Suite 516 Grant Bldg.
Members L. A. Realty Board.

FOR SALE—
WEST SECOND STREET.
WEST SECOND STREET.
West Second street is to be the main thoroughfare from the city to the rapidly growing northwest section and Hollywood. It is the only level street among the hills, and is sure to have the business. Prices are very low considering the nearness to the center and the prospects for large profits are not equaled in any other part of town. The Second-street tunnel will give another big boost to this section. We have several gilt-edge investments along which are—
6-room house and lot, close in, $5750.
6-room cottage on 50-foot lot, $4000.

"IT PAYS TO SEE US."
EDWARDS & WINTERS COMPANY.
229 S. Hill st. Main 9307. Home Ex. 767.
24

FOR SALE—
$2500 CASH—
WILL GIVE YOU A CORNER
ON CENTRAL NEAR JEFFERSON.
40x126. IMPROVED.
BALANCE AT 8 PER CENT. NET.
HERE IS A CHANCE
TO DOUBLE YOUR MONEY.
DON'T NEGLECT A BUSINESS CORNER ON CRISIS STREET.
WE HAVE THE CHEAPEST ON CENTRAL. CENTRAL IS THE BEST BUY.
WATCH NEWSPAPERS.
H. G. ... & CO.,
24 321-322 H. W. HELLMAN BLDG.

FOR SALE—

INVESTMENT.

Income property.

Banks will pay you 4 per cent.

We have a property that will pay you 100 per cent, and we guarantee it to do so by gilt-edge security.

Any part of $5000 required.

IMMEDIATELY.

ROBERTS LAND CO., 217 Citizens' National Bank Bldg., S.W. corner Third and Main sts.

FOR INCOME PROPERTY
SEE
GALLOUPE & BAKER,
429 CITIZENS' NAT. BANK BLDG.

FOR SALE— Hotels and Lodging-houses.

FOR SALE — $1800, 30-ROOM LODGING-house, well furnished, cheap rent, 5 years' lease, good location; also 18 rooms on Main near Third, rent only $25, 2 years' lease, on account of sickness, at a sacrifice. A. WUERZ, 134½ N. Spring. 24

FOR SALE — GREAT BIG SNAP; 15 ROOMS, rent $32.50, water paid; in good location, for steady permanent roomers; best buy in the city for the money, $300.
24 PENDEGAST, 123 S. Broadway.

FOR SALE — $400 ROOMING-HOUSE; NINE rooms, close in; rooms full all the time and clearing $40 to $50 a month above expenses. 306 W. SEVENTH ST., near Broadway. 26

FOR SALE — 15-ROOM TRANSIENT HOUSE; center of city; large rooms, nicely furnished; now clears $100 monthly; only $1250. EXCHANGE R. E. CO., 203 Fay Bldg. 24

FOR SALE — OR EXCHANGE; ROOMING-house, 24 rooms; want to leave town, come and see it. 213 TEMPLE ST. 25

FOR SALE — ANGELENO HEIGHTS, $650; $250 cash, balance $10 month. 90x140. RIGBY, 1053 Temple. 28

FOR SALE— Hotels and Lodging-houses.

FOR SALE—
$4200—Only for 55-room lodging-house; all new furniture; house modern and up to date; doing good business; electric bells and water in all the rooms, with lease.
$1500—For 20-room lodging-house, doing good business; rent only $45 per month, with lease; rooms all on one floor; must sell.
$750—For 14-room lodging-house; fine location; good furniture, good house with lease.
$1300—For 24-room lodging-house, running water in all the rooms; rent only $60 with lease; a snap for some one.
COOPER & CUDDEBACK, 213 S. Broadway. Room 207. 29

FOR SALE—
22 rooms, close in and nicely furnished.
31 rooms with good lease and cheap rent.
34 rooms, furnished well and close in.
22 rooms in fine neighborhood and a bargain.
45 rooms, well located and doing well.
54 rooms, fine location and always making money.
26 rooms, which is a bargain.
28 rooms, which is new and furnished well.
12 rooms, close in and a snap.
25 rooms, which makes money all the time.
TALBOT & BLACK,
Home 4530. 220 H. W. Hellman Bldg.

FOR SALE—FINE PAYING ROOMING houses, nicely furnished, sold at bargain prices this week; special, 50 rooms, income from business men over $500; make offer; also 28 rooms, sacrifice $1250; another beautiful place, $2500; another $700; others $2000, $9000, $1400, $1100, $2900. See PHOENIX, 209 Grant Bldg.

FOR SALE—A 40-ROOM HOTEL WITHIN 15 minutes' ride of Los Angeles, with large lawn, flowers, porches and furnished the best; long lease and rent very cheap; takes very little money and we consider it a bargain.
TALBOT & BLACK,
Home 4530. 220 H. W. Hellman Bldg.

FOR SALE—$2000; NEW, MODERN FAMILY hotel, central, 35 rooms, private baths, hot and cold water, tastefully furnished, equipped for business in every detail; nothing lacking; attractive entrance; well located for travelers and transients; west of Main. Do business with owner. Address V, box 187, TIMES OFFICE. 24

FOR SALE— Country Property.

FOR SALE— —FOR SALE

10,000 ACRES.
RICH RIVER BOTTOM LAND.
THE FIFTH SUBDIVISION OF THE
LAGUNA DE TACHE GRAN

Classified Liners.

FOR SALE— Suburban Property.

EAGLE ROCK.

FOR SALE—I HAVE SOME VERY ATTRACTIVE acreage of from one to thirty acres in the choicest residence section of Eagle Rock at a low price; I make a specialty of large villa lots, and will place lots in Gates Tract; no finer location for climate and beauty of location; Eagle Rock property. Call at Citizens' Merchants' Trust Bldg., and be convinced; terms are $5 cash per month.

J. A. GATES.

Telephone Main 58. Home 1485. Office.
Am Ex. Direct Glendale 345—Residence.

FOR SALE— Lemon and Orange Groves.

FOR SALE—

A GENUINE SNAP.
ONLY—$2500—ONLY.

1 acre, 10-year-old Washington navels, excellent location; plenty water; absolutely no frost; this property is well worth $1000 per acre; owner as estate is offered at the above figure. We can positively deliver.

J. D. CAMERON CO.,
726 Heilman Bldg.

Home Main 6209. Home 9615. I. A. R. B. 24

FOR SALE — A REAL SNAP; 10 ACRE; AT Los Nietos; 1-2 Valencias, balance lemons; one of the most groves show a light crop; this year's fruit ought to bring at least $3500; this is a bargain; owner will consider any reasonable offer; should see; above all expenses, about $1000 per year on the price asked, $8000. Inquire of OWNER, 608 Laughlin Bldg. "Headquarters for Orange Groves." 24

FOR SALE — VALENCIA GROVE AT CO-vina; 9 acres, set solid to Valencia oranges, 4 years old trees in the pink of condition; a splendid uniform orchard; in best part of Covina, near car line; income for past 2 years has averaged $400 per annum net, above all expenses; 8 per cent net on the investment price for quick sale $12,000. L. M. HART, 608 Laughlin Bldg. "Headquarters for Orange Groves." 24

FOR SALE—10 ACRES ON MONETA AVE., south of Manchester Ave.; new Mission style uniform orchard; in best part of will run through this acreage; a choice investment on Moneta ave. $1000 per acre; terms $2000 cash, balance 7 years. See ERNEST E. POWER, 608 Huntington Bldg. Phones Main 9

FOR SALE—$10 BUYS A LOT.

Lot in Woodcrest is a bargain. That's all we say so fast; $10 down and $10 a month.

EMIL FIRTH,
611-617 Laughlin Bldg.

FOR SALE— Beach Property.

FOR SALE—17-ROOM RESIDENCE FACing ocean, lot 125 1-2 feet by 250 deep; corner Ocean avenue and Nevada; best locality, fine modern conveniences, stabling, furnace, hot and cold water, beautiful grounds; price reasonable. Address OWNER, 439 Conservative Bldg., Los Angeles. Main 1449

FOR SALE— TALE WITH HODSON, 604 Byrne Bldg., Los Angeles.

We help you find the property you are

FOR SALE — IN LUCKY BALDWIN'S Monrovia electric line 5-acre lots at $1,250 each, $125; easy terms; fine soil, climate, water, soil and view of mountains finest in the State; property steadily improving. EDWARD C. Child & Co., 24 Bdwy.

FOR SALE — RIGHT IN LOS ANGELES 5-acre cultivated farm for $6,000 down, and $1,500 per week. It will take care of itself. Water right, etc. Don't take chances with this. GOLDEN ESTATE REALTY CO., 712 Trust Bldg. MR. PHILLIPS, 610 S. Spring st. 24

FOR SALE — AT ALTADENA, 3 ACRES of choice bungalow, modern conveniences, fruit trees, flowers, olives, shade, building site, large gasoline range, new skiff, etc.; can be seen at any time; cheap. WOLF & LYNCH'S BOAT HOUSE, Terminal Island. 24

FOR SALE— Apartment House Sites

SEE
GALLOUPE & BAKER,
CITIZENS' NAT. BANK BLDG.

FOR SALE—A FINE EAST FRONT LOT on Gabriel Valley circuit; I will sell this property at a sacrifice; it is within a block from car, 5c fare; price $1000; R. D. LONGSTRETH, 119 E. Broadway.

FOR SALE—TWO LOTS, NOS. 409 AND 411 Fickett Tract, Watts Station, in Watts. Apply to COLONIAL MORTGAGE & TRUST CO., H. W. Heilman Bldg. 3

FOR SALE—BY OWNER AT A BARGAIN; $1650. Melrose tract, Hollywood car; terms to suit. Address X, box 180, Times office.

FOR SALE — CHICKEN RANCHES IN all choice locations, good bargains. J. D. CAMERON CO., 726 Bryson Bldg. Home 2548.

PASADENA.

FOR SALE— NEW BUNGALOW, $300 DOWN.

Nine rooms, latest and most convenient, new and modern, beautiful electric fixtures, big gas range, beautiful shades screens, tile floors, big plate-glass windows, tile mantel, open fireplace, gable, inside shutters, bath, tile to bath; china closet, built-in buffet; electric call system; cement curb done; price $3750; interest at 6 per cent; monthly interest $18.75; balance $22 monthly. Apply to J. H. MACINTYRE, 607 Trust Bldg., Los Angeles.

FOR SALE—$2450; 5 ACRES IN CITY limits, covered with orange trees, 3 miles from Pacific electric car line; to be subdivided. COMBE REALTY COMPANY, 427 S. Broadway, Los Angeles.

FOR SALE—A GOOD CLEAR LOT IN fine location, $1000; NEARLY NEW 2-STORY house, 8 rooms, bath, etc., on corner lot; 50x150; within one block of car line; surrounded by fine homes; this is one of the finest locations of Pasadena; this is a bargain at $5000; terms to suit. Address OWNER, 227 S. Hill.

FOR SALE—CORNER LOT ON WESTERN avenue in North Park tract; near car line; $450; $10 down, $5 a month. JAMES M. MANN, 254 W. Fourth st.

FOR SALE — $50; FINE LOT IN BEST part of Pasadena; 50 feet front; easy terms if desired. W. L. CRAIG, 227 Laughlin Bldg.

ALHAMBRA.

FOR SALE— Let your dollars in Alhambra and your troubles will be few. $100 and up. Some for $1000 and up. Some for $2000 and up. Some for $3000 and up. Some for bargains up. BUTTERBAUGH REALTY CO., First and Main sts., Alhambra.

GLENDALE

FOR SALE—NEW, MODERN 5-ROOM BUNgalow, fronting lot, one block from car line, Glendale; this is a bargain. BRYSON BLDG., Glendale. Phone EAST 2021.

FOR EXCHANGE— Real Estate.

FOR EXCHANGE—1½-STORY HOUSE, NEW modern, Sunset Blvd., $6500; want smaller cottage or small ranch and cash.

New store building, fine five-room flat, above building; 40 ft. long; lot 100x150; price $10,000; on Sunset Blvd., want cottage, lots or small ranch.

80 acre ranch, good water right; 60 acres in alfalfa; 4-room house, good barn; price $6000; want house and lot, orange or lemon grove, worth $6000; cash or terms on balance.

4½ acre ranch at Downey, 5-room cottage, barn, sheds, chicken houses, etc.; fine well, windmill and tank. Place all in orchard; $1000 worth of stock and tools; netted last year $575.15; price $4600; want Los Angeles improved or unimproved about the same amount.

Fine lot in Jersey City, New Jersey, cheap at $2500; want Los Angeles or suburban, same price.

5-room house and six lots, 90 miles from Kansas City, Mo.; price $1500; want Los Angeles, about $3000.

House of 8 rooms and house of 4 rooms, 4 lots, Bellevue ave. Price $7500 cash, mortgage $2300; will consider farm in Virginia.

We have several good lots at Manhattan Beach to exchange for good Los Angeles; will put in 1-3 to 1-2 cash.

We have numbers of other exchanges and our system succeeds where others fail. Come in and tell us what you want; we will get it.

T. G. R. REALTY CO., 134-5 Stimson Bldg. Phones Main 1032; 7226. 24

FOR EXCHANGE—

SOUTH MAIN BUSINESS PROPERTY.

WE HAVE LISTED WITH US A CHOICE BUSINESS LOT ON SOUTH MAIN STREET, 51x160, LOCATED JUST RIGHT FOR BUSINESS AND RAPID INCREASE IN VALUE. IT RARELY HAPPENS THAT CHOICE BUSINESS PROPERTY ON THE 1ST STREETS OF LOS ANGELES IS OFFERED FOR EXCHANGE, BUT FOR THIS WE CAN TAKE $30,000, BEING ONE-HALF THE PRESENT MARKET VALUE, IN GOOD CLEAR PROPERTY, CITY OR COUNTRY, BALANCE $30,000 IN CASH OR MORTGAGE. THERE IS NO FRONTAGE IN THIS BLOCK THAT CAN BE PURCHASED FOR LESS THAN $1200 PER FRONT FOOT, AND WE CONFIDENTLY BELIEVE THAT THIS PROPERTY WILL SELL FOR $1500 WITHIN THE NEXT TWELVE MONTHS.

PROMPT ACTION IS IMPORTANT, AS THIS OFFER IS OPEN FOR ONLY .. SHORT TIME.

RICHARDS-ASHBY CO.,
429-430 DOUGLAS BLDG.
PHONES—MAIN 1808; HOME 2552.

FOR EXCHANGE—
W. J. POWER & CO.,
BEAUTIFUL COUNTRY HOME, $27,000.

Highly-improved 13-acre tract, Highland Park district, ready for subdivision; house, barn, fine young bearing orchard in apricots, peaches, plums, lemons and oranges; perfect system for irrigation, land all piped; abundance of water; we can deliver this place for $10,000 down, balance easy terms. If you are familiar with the rapid development that has taken place in the vicinity of Highland Park, you will know this to be an exceptional opportunity for investment. 142 S. Broadway. Home 1046, Main 2561.

FOR EXCHANGE—$3000, CLEAR, BEAUTIful lot in Westmoreland tract, 60x150 feet; want modern up to date 6-room cottage, well located.

$2000—5 acres on electric car line, ready for subdivision; want good 7 or 9-room residence and assume.

$8000—6 acres navel oranges, near Riverside; averages $1500, net each year; want good residence here.

$4500—5-room modern residence in the southwest; want lots or small acreage for subdivision.

WHITE & NEWBY, 604 Heilman Bldg. 24

FOR EXCHANGE—

$22,000 clear eastern income (Minnesota) for Southern California, will assume small amount, will consider oranges, lemons, walnuts or business property.

$200,000 clear, rice plantation, in Texas, timber and grazing land in Louisana; also $30,000 stock in implements business; will trade all or any part for orange, lemon or walnut ranch in Southern California or San Diego business property.

W. H. OBEAR, 403-5-10 I. T. Johnson Bldg.
E. R. Risdon, Exchange Mgr. 24

FOR EXCHANGE—TWO LOTS AND HOUSE at Ocean Park, cash price $1600; exchange for house in Los Angeles; will assume $1000. Nice home on 25th st. for house in Glendale, near car line; price $4000; will assume $2500. 5 40-foot lots, Ocean Park, for cottage in Los Angeles; cash value $1200.

Two-flat house, Ocean Park, steady income $70 per month; price $2500; equity $600; exchange for lots in Los Angeles.

10 acres nice land, 6 miles from beach, 18 miles from city; cash $1750; equity $1000. Fine property. BOYD & CO., 535 W. Third. 24

FOR EXCHANGE—A FINE DRUG BUSIness, in one of the most prominent business buildings in the city, very cheap rent, 5 years lease, the owner wants a good walnut or orange grove, would take good city or beach property. And I also have one of the finest homes in the S.W. clear, for good ranch or smaller property, or would sell on very favorable terms. Also a corner lot on the ocean front, at Ocean Park; clear, for a good rooming-house. J. C. FLOYD, 305-6 Mason Operahouse. L.A.R.B. 25

FOR EXCHANGE—
10 acres rich loam, level, suited to deciduous fruit, alfalfa and general ranch crops; artesian water; situated 1½ miles in the center of thriving Santa Ana; good neighborhood; will make a fine home; $7000 would take. Los Angeles house and lot, worth $3000 or $4000, Highland Park preferred; easy terms on balance.

T. H. KIRK,
'Phones $200. 201 Grant Bldg.

FOR EXCHANGE — 11-3 ACRES AT GARdena, new 5-room house, barn, brooders, incubators, alfalfa, gum grove, plenty water; all fenced; 600 to 700 chickens, cow, etc., $2100; 40 acres alfalfa near Moneta, large house, barn, deep well, pumping plant, horses, cows, chickens, etc., $14,500; will exchange for city houses and lots of equal value; no incumbrance. ATKINS & BAGIN, 322 Grant Bldg. Main 6443, Home 3775.

FOR EXCHANGE—
Five-room new, modern cottage, $2500; and worth every cent of it for a good grocery.

ALSO
6-room cottage, double floors, trimmings of worth work oak, maple and birch to match floors; cellar, furnace, a beautiful home, $3500; exchange for grocery.

FLICK & GEORGE,
24 212 Mercantile Place.

FOR EXCHANGE—
CHOICE ALFALFA RANCHES FOR CITY.
20-acre alfalfa ranch for fruit ranch.
8 and 9-room modern residence, clear, for walnut or orange grove; will assume, or pay cash difference; 24-room lodging-house at Ocean Park, a money maker, for cottage or vacant lots.

J. A. MORLAN & CO.,
202 Fay Bldg.

FOR EXCHANGE—
New modern five-room cottage northwest, close to cars, value $1900. Will take good building lot and small cash payment for equity.

$1000 ocean front lot at East Newport for Los Angeles property.

BUNDY & SCHNEIDER,
Home 4895, Main 4203. 417 Byrne Bldg.

FOR EXCHANGE—A BEAUTIFUL HOME and five acres highly improved, with full bearing fruits, electric lights, gas, graded street, everything of modern country home; located 4 miles from postoffice of Orange in the noted Paradise Valley; surrounded by beautiful homes of well to do people. Want Los Angeles home, equal value, or will assume. ANNA L. BRIGGS CO., 409-10 Fay Bldg. Main 1403; 5746.

FOR EXCHANGE—

We have an excellent, modern 14-room residence at Riverside, situated on a corner lot 150x145 on Main st., that we want to trade for a Los Angeles home in good location; will trade up to $11,000 and pay difference in cash. The value of Riverside property is worth $7000. This is a very good piece of property and will be worth $10,000 in a few years. HAGERTY & BANCROFT, 409 Citizens National Bank Bldg. Phone 3502.

FOR EXCHANGE — OR SALE — HAVE 115 acres good land, Riverside county; about 50 acres tillable; suitable for olive growing; 150 acres now with fine barley crop; ranch house and barn; 2 fine springs; fine county road running through same; 2¾ miles from railroad; value $12,000; all clear of incumbrances; will sell or exchange for city property. Address W. S. COLLINS, 701 O. T. Johnson Bldg., city.

FOR EXCHANGE — BEAUTIFUL MODERN Westlake home, 9 large rooms, hardwood floors, furnace, up-to-date plumbing; large lot; one block from Westlake Park; price $12,500; will take vacant lots in city or suburban acreage in San Gabriel, Glendale or Chuengas valleys, from $2000 to $2000 in value; balance cash or mortgage. CHAS. S. MANN, 225 W. Fourth st. Both 'Phones. 24

FOR EXCHANGE—HIGH GRADE CLEAR lots, Venice and Alamitos Bay; also 6 per cent mortgage and stocks in real estate corporations to exchange for equities in close in city properties.

ALBERT H. BEACH, N.W. corner Second and Broadway, with Strong & Dickinson.

FOR EXCHANGE—$13,000. I OWN A LEASE on Los Angeles business property expiring January 1, 1910. It will pay $15,000 net in that time; would exchange for good clear city or country property. Address T, box 16, TIMES OFFICE.

FOR EXCHANGE—OR SALE; SEE THE cold new bungalow at 521 Millbank ave., just 15b feet from beautiful Figueroa st., in Strong & Dickinson's tract, for values are increasing faster than in any part of the city, terms to suit; $1,000 cash, and equity of $600 in South 4691. FRANK MEYERS.

FOR EXCHANGE — 8-ROOM HOUSE, COMpletely furnished; 5 bedrooms; everything in good condition; good-sized lot; all kinds of flowers; at Coronado, close to hotel; will exchange for something here. F. SCHIFFMAN, 107 N. Spring.

FOR EXCHANGE—O. H. ANDERSON, 411 W. 1st, sell or trade yours. 1104, Main 4302.

FOR EXCHANGE— Real Estate.

FOR EXCHANGE—
What have you in city improved property to trade for nearby ranches? We can get you almost any kind you desire, from $5000 to $100,000.

FOOTE REALTY CO.,
24 718-719 O. T. Johnson Bldg.

FOR EXCHANGE — WHAT HAVE YOU TO exchange for 160-acre fine farm in Oklahoma, 2 miles from Furth, Logan county; 100 acres under cultivation; I wish property for it in San Diego or near there. H. EUMMELEN, Abbotsford Inn, Eighth and Hope sts. Home 5480. 24

FOR SALE— Miscellaneous.

FOR SALE—BEAUTIFUL UPRIGHT PIANO, used only a few months. Well-known standard make. Genuine ivory keys. Fine mahogany case, richly carved. 3 pedals. 2 strings to each tone. Continuous dust-proof hinges. Full length music rack. Piano up-to-date in every way and like new. Beautiful velvet cover and mahogany stool. Can turn over full guarantee. Original cost $350, but will sell only $195, and can arrange for $5 monthly payments. If you want a genuine bargain in an extra good piano, call 514 S. Hill.

FOR SALE — WINDMILLS COMPLETE; must be moved; also separate tanks from 1000 to 40,000 gallons; oil tanks; make the best irrigating and domestic tanks. We have experienced men in wrecking, repairing and contracting. Call and ask if we won't treat you as reasonable as any firm in the city. We might save your time and can save you money. Our windmills will pump as much water as new ones, at one-half the price. Call or write DEMMITT CO., 120 N. Main st., Los Angeles. 24

FOR SALE—
3-H.P. gasoline mining hoist, $250.
4-H.P. Fairbank mining hoist, $425.
6-H.P. Stearns mining hoist, $575.
8-H.P. Charlton mining hoist, $425.
8-H.P. Daniel Best hoist, $400.
20-H.P. Hercules hoist, $250.
30-H.P. White and Middleton hoist, $1000.
These outfits our in stock and certainly will go quick at these prices, all outfits tested before leaving shop. SO. WRECKING CO., 256 S. Los Angeles st. 26

FOR SALE—PIANOS.

WHY RENT? A PIANO WHEN YOU CAN BUY an elegant square for $5 down and payments of $5 each for a few months. We have real bargains in square pianos. See them. GEO. J. BIRKEL CO., 345-7 South Spring st.

FOR SALE — PIANO. MOVING INTO A furnished house, finds me with two pianos; my own, and that belonging to the house. I will sell mine at a sacrifice. It is a splendid instrument, standard make, almost new. Address X, box 1200, Times office.

FOR SALE—A TWO HORSE-POWER GASOline engine in good repair, or will trade for a large engine about 8 H.P. T. A. RUSSELL, South Pasadena, Cal. West end of Magnolia ave., on the Arroyo Seco bottom. P. O. 474. 3

FOR SALE—MUST SELL MY $350 STANdard make piano; have paid $150 on same; will sacrifice $125 for cash or will trade for buggy; sacrifice all; I cannot meet my payments. Address D, box 89, TIMES OFFICE.

FOR SALE—BOILERS, ENGINES, GASoline engines, pumps, hoisting engines, wood and iron working machinery bought, sold, rented and exchanged. J. WHITE MACHINERY CO., 714 N. Alameda St.

FOR SALE—A FEW SLIGHTLY USED SETS of "Modern Eloquence," in 5, 10 and 3 volumes; these will be sold at greatly reduced prices. Inquire of H. E. DOWNING, Times Business Office.

FOR SALE—DENTIST'S COMPLETE OUTfit, up-to-date and new; traveling chair and case; some instruments never used; will sacrifice for cash or will trade. Address P.O. BOX 1016. 25

FOR SALE — ON EASY PAYMENTS, BAR fixtures, new and second-hand billiard and pool tables, billiards and bowling supplies. We lead in cheap prices. BRUNSWICK-BALKE-COLLENDER, 331-2 S. Third st.

FOR SALE — TWO 40,000 GALLON OIL tanks in first-class condition; also two 500 gallon water tanks, cheap. Will sell China range, Inquire of AGENT L. A. & RENDONDO RY., 24th and Del Monte sts. 24

FOR SALE—TWO RETURN TICKETS TO Fort Smith, Ark., Southern Pacific via San Francisco, Denver, Kansas City; one lady's and one gent's ticket. Inquire 907 BERENDO. Sunset W. 561.

FOR SALE—ENAMELED SINKS, WASH bowls, lavatories and bathtubs; also full line pipe, hose, faucets, couplings, etc., at lowest prices. at 720 SAN FERNANDO ST. Builders' Supply Co.

FOR SALE — GROCERY AND DELICACY doing a first-class cash business; 5 living-rooms and bath, reason for selling other business. Call and see OWNER, 1139 W. 27th. 25

FOR SALE — GAS RANGES, STEEL ranges, cook stoves, gasoline ranges, slightly used and as good as new; save your good money. L. C. SKEELS, 907 S. Main.

FOR SALE—FIRST CLASS RESTAURANT including furnished living-room, long lease, cheap rent, must sell at once on account of sickness. 50 UTAH AVE., Santa Monica.

FOR SALE—
RAILROAD TICKETS
Bought, sold, exchanged. Low rates East. DUFFIN'S OFFICE, No. 118 W. Third st.

FOR SALE—TICKET, CHEAP, TO LITTLE Rock, by way of San Antonio, Tex. Call Room 701, Abbotsford Inn, Eighth and Hope, at once. Description, male, middle-aged. 24

FOR SALE — COMBINATION POOL, BILliard and dining table; first-class in every respect; a bargain. See table, 1830 FIGUEROA.

FOR SALE — WINDMILLS, ALSO LARGE irrigating tanks to move, very cheap, we wreck, repair and construct. DEMMITT CO., 120 N. Main.

FOR SALE — SEWING MACHINE, ANY style or make, drop head and box top; also automatic $3 to $15, same as new. $205 CENTRAL AVE. 24

FOR SALE—$10; GOOD SINGER, DOMEstic or New Home sewing machine; White $8; Arlington, $6; rented $1.50 month. ARCADE CO., 416 W. 7th.

1000 NICELY PRINTED BUSINESS CARDS $1.50; in convenient boxes; other printing by proposition. E. J. ELSEN CO., Home 2336, 121½ S. Broadway. 24

FOR SALE—A 35-H.P. FAIRBANKS-MORSE gasoline engine, with all attachments; been used only 3 months. R. P. FARRELL, Oxnard, Cal. 24

FOR SALE—OAK ROLL TOP DESKS, OFfice chairs, rugs, bookcases, for sale or rent. Household furniture of every description. L. C. SKEELS, 907 S. Main.

FOR SALE—FURNITURE OF 5 ROOMS, cheap; part time if desired. 1015 W. 18TH. Home 25478. 24

FOR SALE — RELIABLE GAS STOVE IN first-class condition, cost $14, will sell for $6. Call at 1230 WRIGHT ST. 25

FOR SALE—200 EUREKA LEMON TREES at Glendora, cheap, to be moved. F. H. BISBROWN, Glendora. 24

FOR SALE—A BARGAIN; $27; 3-BURNER and oven Cabinet Jewel gasoline stove. $8. 3214 W. PICO.

FOR SALE—MACNEAL & UREAN SAFES. 409 E. 2ND ST.

FOR SALE — 15 SLIGHTLY USED MAchines, $4 to $10. 3206 CENTRAL AVE.

FOR SALE—OR RENT; INVALID CHAIRS. EAMES TRICYCLE CO., 827 S. Spring st.

FOR SALE—800 NEW AND SECOND-HAND safes. A. F. ANDERSON & CO., 210 N. Main

FOR SALE— Furniture.

FOR SALE—
SKEELS FURNITURE STORE.
Don't be below if you want these bargains.

Quartered golden oak pedestal ex. table	$20
Weathered oak table, 6 chairs	$25
$75 carved G.O. sideboard	$30
$75 golden oak, good, G.O.	$30
$35 comb. buffet and china closet	$20
$25 china closets, $12.50 to	$15
Golden and weathered oak comb. bookcase	$15
54 W.O. buffet and china closet	$25
Large old style walnut bookcase	$30
Office desks, $5 to	$20
Body Brussels and Milton rugs, $10 to	$20
Refrigerators, $5 to	$165
Steel ranges, $10 to	$60
Gas ranges	$90
Bedding, mattresses and pillows, new and second-hand.	24
Cast cook stoves, $4 to	$25
Iron bed and spring, $2 to	$20
Chairs, chairs, chairs	50c
Tables, tables, tables	75c
Good rocker	$1.50

Buy where you can save money.
L. C. SKEELS, 903-907-911 S. Main st. Both 'Phones. 24

FOR SALE—VERY CHEAP, ONE NEARLY new Daisy gas heater; one quartered oak 5-foot flat top desk, 6-foot quartered oak library table; good Jewel gas range. Call 629 S. SPRING ST. 24

FOR SALE—CHEAP, FURNITURE FOR 4 rooms, complete for housekeeping, 2531 E. SIXTH ST., between Fickett and Matthews. Take Boyle Heights green car. 24

FOR SALE—ANTIQUE MAHOGANY FURNIture; largest collection in the country; selling out at 505 E. COLORADO ST., Pasadena. Lee L. Powers, owner.

FOR SALE—WARDROBE COUCHES, $4.50; box couches, $2.50; buy of the manufacturer; upholstery work our specialty. PHILLIPS, 705 W. Sixth st.

FOR SALE — ROOMING-HOUSE OF 17 rooms, fine location, at 1508½ SAN FERNANDO ST. New building and new furniture.

FOR SALE—GAS RANGES, FOLDING BEDS, rugs and furniture cheap. 737 S. Grand av.

FOR SALE — FOLDING BED IN EXCELlent condition, $10. 906 CROCKER ST. 2

FOR SALE—4 POOL TABLES AND COMplete outfit. $300 S. MAIN, 6 to 8 p.m. 29

FOR SALE — FURNITURE OF 5-ROOM flat. SAUL, 612 W. 3rd. 24

FOR SALE—OFFICE FURNITURE, NEW, 533 WILCOX BLDG. 24

FOR SALE— Furniture.

FOR SALE — A FINE CHANCE FOR COUple starting up housekeeping; 6 mission dining chairs, dining table, velvet rug, 9x12; mission bookcase and living-room rug, 9x12; all furniture up to date weather oak; complete kitchen outfit, including laundry articles; also gas heater and oven. Call Wednesday a.m. at 1522 HARVARD BLVD. Phone 21853. 24

FOR SALE—HIGH GRADE FURNITURE AT private sale, complete outfit for 6-room house, genuine mahogany and polished oak, including piano, china cabinet and oriental rugs; every day from 9 a.m. to 6 p.m., until everything is sold; parties going East; no dealers. 732½ LAKE ST. 25

FOR SALE — HIGH-CLASS FURNITURE and furnishings for 7-room house, including Everett piano and Domestic sewing machine, almost new. Call 9 to 10 a.m., 4 to 6 p.m., 749 S. FIGUEROA ST. 27

BUSINESS CHANCES— Miscellaneous.

FOR SALE—
EAST FIFTH STREET.
BARBER SHOP WITH FOUR CHAIRS AND THREE BATH TUBS; CIGAR STAND AND BOOTBLACK STAND IN FRONT. ALL NEW FIXTURES, $1000 CASH.
FRED L. BORUFF COMPANY, 318-319 O. T. JOHNSON BLDG. 24

FOR SALE—A GROCERY STORE UNTIL $1200 day and increasing rapidly; best grocery in city; refer to leading wholesalers; price invoice; a genuine snap.....HEDGES, 119½ S. Spring st.

ART, STATIONERY, PICTURE BUSINESS, $700. Choice location, S.W. part of city; swell store and stock; yearly worth $1000; owner must go to hospital or would consider selling; 3 nice living-rooms; yard; all first-class .....HEDGES, 119½ S. Spring st.

GROCERS, LOOK, LOOK.
CORNER GROCERY, FREE RENT.
Branch postoffice; long valuable lease; sales $100 day and increasing rapidly; best grocery buy in city; refer to leading wholesalers; price invoice; a genuine snap.....HEDGES, 119½ S. Spring st.

SHORT-ORDER HOUSE, $800.
Very attractive place, close busy corner center of city; hundreds passing daily; handsome fixtures; splendid, steady trade; looks like a $2000 restaurant.....HEDGES, 119½ S. Spring st.

GROCERS, ATTENTION.
Will buy well-known grocery; value in sight; choice location, rent only $15; nicely furnished living-rooms included; bath, rhematism positively only reason.....HEDGES, 119½ S. Spring st.

DELICATESSEN AND LUNCHROOM, $300.
Choice location; surrounded by rooming-houses; rent only $15; nice living-rooms; fine place for man and wife; never before offered. See this bargain.....HEDGES, 119½ S. Spring st.

SPECIAL—
CIGAR STAND, PRICE INVOICE.
Right in heart of city; long lease; snap rent; lights free; different from the rest; always something doing. This is positively a genuine snap. Act quick.....HEDGES, 119½ S. Spring st.

TRANSFER BUSINESS, $1400.
Positively clearing $100 month; fine location, center most prosperous beach town near Los Angeles; all fine horses and wagons; many steady customers; really a $2000 business .....See HEDGES, 119½ S. Spring st.

BAKERS, LOOK.
Bakery, center prosperous town near Los Angeles; will invoice $700; three fine routes, in connection; three good horses; two wagons included; 3-year lease; snap rent; three nice living-rooms; a splendid paying bakery; fine place for man and wife or partners.....See HEDGES, 119½ S. Spring st.

FURNITURE AND HOUSEHOLD GOODS business; will invoice $1000 to $1200; choice, central location; well-known, busy, money-making store; owner has made small fortune here; will retire.....HEDGES, 119½ S. Spring st.

BUTCHERS, ATTENTION.
Meat market doing $2000 business monthly; finest market shop; two good horses and wagons; rent only $30; fine fixtures; price right; get this bargain, sure.....HEDGES, 119½ S. Spring st.

EXTRA—DRY GOODS, NOTIONS, SCHOOL supplies at invoice; no agents will be asked; attractive front; nice fixtures; all clean stock; choice location; see this sure; best buy in city; act quickly; it's a snap.....HEDGES, 119½ S. Spring st.

BARBER SHOP AND CIGAR STAND.
$1200—Splendid central location; long, valuable lease; easy rent; 4 chairs; always busy; best buy in city; worth double; see this bargain.....HEDGES, 119½ S. Spring st.

NEWSPAPER ROUTE OF ABOUT 700 NAMES at one-half real value; snap.....HEDGES, 119½ S. Spring st.

DAIRY AND FRUIT RANCH, $4000.
5 acres; 4 acres in fruit; fine large barns, drying-houses, windmill, tankhouse, cottage, 2 large rooms; large porch; always plenty good water; 22 fine cows; fine horses, wagons; everything complete.....See HEDGES.

MESSENGER SERVICE BUSINESS, $700.
Heart of city; well established; splendid paying; many leading firms steady customers. .....HEDGES, 119½ S. Spring st.

FOR SALE—
GENERAL STOCK MERCHANDISE.
HARDWARE, GROCERIES, BOOTS, SHOES, CLOTHING. 2 LARGE STORE ROOMS, 75x80; BRICK BUILDING, LARGE WAREHOUSE; farming implements, old established BUSINESS FROM $7000 TO $9000 PER MONTH; stock invoice about $14,000, cash, balance to suit, or will sell the hardware; 10 years' lease of store, $50; owners have made a fortune, will go in the banking business. Sole Agents, Investment Department 2,
JONES & RYDER LAND CO.,
24 218 W. Third st.

BUSINESS CHANCES—
$5000 will buy five-eighth interest in a splendid free milling gold property; surface ledge 8 to 12 feet; assay $2 to $30 per ton; average of 52 assays $18.50; 450 feet of development.

On property is stamp mill, engines, cyanide tanks and complete equipment for immediate work.

We want two or three good parties to join us in purchasing this property and help it. We can show you that this is a rare opportunity to get control of a valuable property. Your associates will be responsible people. Address, stating where interview may be had, P. O. BOX 1057. 24

FOR SALE—DRUG STORE.
One of the finest up-to-date drug stocks, fixtures and LOCATIONS in the city; 10-YEAR LEASE AT $175; lease alone worth $10,000; the stock and fixtures $10,000; it sold in 15 days will make price $10,000 for all; will take a trade within 5 to 10 miles of city; want 10-ACRE RANCH worth from $10,000 to $18,000.

Investment Department 2,
JONES & RYDER LAND CO.,
24 218 W. Third st.

FOR SALE—THE TIME TO BUY ANY class of property is when the other man wants to sell, and the man that succeeds in business is the man that has no fear of failures. I have a business that is established for over ten years, which I am offering to almost give away, and any man with any business experience will agree with me. If you are interested and want to look into the matter, call and see C. FLOYD, 205-6 Mason Operahouse. L.A.R.B. 25

JEFFERSON ST., NEAR VERMONT—
Property is changing hands now pretty fast out here; just now; I live right here at 1177 W. 21st.; I happen to know a piece of property that can be bought this morning for $1250 that some one can make some money on; being a bank appraiser of property, I know it, and the beauty of it is, it only takes $1200 cash; I'll be at home this morning. My telephone is W. 421. T. J. WAGONER. 27

FOR SALE—

Blacksmith shop, tools, etc., located in flourishing town in center of large agricultural district, now doing nice business with no competition can be bought for what material inventories.

JONES & RYDER LAND CO.,
Country Dept., 218 W. Third st. 24

FOR SALE—WE HAVE FOR SALE AN UNdivided 5-12 interest in one of Winton & McLeod's Figueroa st. subdivisions, lots all sold and being paid for on contracts, there is no risk, only wait for your dividends, the net purchaser $2200 in 12 months; we also have another 1-5 interest where lots are half sold; will pay 25 per cent on these two interests. GALLOUPE & BOKER, 629 Citizens' National Bank Bldg. 24

WANTED—A YOUNG MAN AS PARTNER to invest $1000 in the manufacturing of perforated music rolls for all makes of piano-players; this is the best paying manufacturing business on the coast, as there are sales for $50 rolls daily. A grand opportunity for the right party. For further particulars address PROF. C. S. KNIGHT, X, box 54, TIMES OFFICE. 26

A BUSINESS OPPORTUNITY THAT should interest all desirous of saving a small amount of money each week, and placing it where it is absolutely safe, is fully explained in our beautifully illustrated pamphlet, which is yours for the asking. Call or write MR. PHILLIPS, Golden State Realty Co., 610 S. Spring st., Los Angeles, Cal. 29

FOR SALE—IF YOU WANT A GOOD, clean business, a place that has always made money, and for less than one-third of its real value. This is no catch ad., and only parties meaning business need answer it, last but not least. Send another such proposition in Los Angeles. For full particulars address T, box 178, TIMES OFFICE. 25

A EXCEPTIONAL OPPORTUNITY IS offered to obtain exclusive control of an invention of great merit that appeals to every household; thousands already sold here; the East should be a great field; immense profits; if you are interested and have $3500 to invest, it will pay you to investigate this unusual proposition. Address Owner X, box 162, TIMES OFFICE. 25

WANTED—GROCERY BUSINESS ABOUT $5000. 622 GRANT BLDG.

SNAP IN 12-ROOM LODGING-HOUSE; terms, lease. 204½ S. BROADWAY, room 4.

BUSINESS CHANCES— Miscellaneous.

FOR SALE—
Grocery, one of the very best corners on Pico st., rent $25, sales mostly cash, $25 daily, fine fixtures, $400, stock invoice about $1000, nice and clean.

ALSO
Grocery, this is an old established corner and a fine large room, good fixtures and nice clean stock, rent $40, you can buy this if you hurry at invoice at 10 per cent, discount for cash, stock and fixtures about $3000.

ALSO
A nice little grocery, good thing, $375.
Another, good one, $450.
Another, splendid proposition, $1000.
See FLICK & GEORGE,
24 212 Mercantile Place.

BARBER SHOP, GOOD BUSINESS, GOOD location, 318 E. 8TH ST., going East. 25

FOR SALE — HIGH GRADE FURNITURE and furnishings for 7-room house, including Everett piano and Domestic sewing machine, almost new. Call 9 to 10 a.m., 4 to 6 p.m., 749 S. FIGUEROA ST. 27

BUSINESS CHANCES— Miscellaneous.

FOR SALE—
Grocery, one of the very best corners on Pico st., rent $25, sales mostly cash, $25 daily, fine fixtures, $400, stock invoice about $1000, nice and clean.

ALSO
Grocery, this is an old established corner and a fine large room, good fixtures and nice clean stock, rent $40, you can buy this if you hurry at invoice at 10 per cent. discount for cash, stock and fixtures about $3000.

ALSO
A nice little grocery, good thing, $375.
Another, good one, $450.
Another, splendid proposition, $1000.
See FLICK & GEORGE,
24 212 Mercantile Place.

BARBER SHOP, GOOD BUSINESS, GOOD location, 318 E. 8TH ST., going East. 25

I. D. BARNARD, 222 W. FIRST ST., WILL sell out your business for cash. 27

SWAPS— All Sorts, Big and Little.

FOR EXCHANGE — BUNCH OF LOTS AT Oceanside; should be worth $2000 or $3000; there is $500 due on them; will take auto, driving outfit or anything of value; clear for city or assume up to $3000, on city property. OWNER, 409 STIMSON BLDG. 24

FOR EXCHANGE—COURSE SCRANTON'S telephony; this includes 3 books and instrument for resistances; for most anything I can use. Address X, box 176, TIMES OFFICE. 25

FOR EXCHANGE — SNAP; NEARLY NEW $450 piano, standard make, colonial style, in excellent condition; want equal value or part in good diamonds. Address W, box 54, TIMES OFFICE. 30

FOR EXCHANGE — 3000 SHARES STOCK, paying ½ cent share monthly dividend; also horse, buggy and auto or clear lot. Address W, box 182, TIMES OFFICE. 25

FOR EXCHANGE—NO USE FOR THEM. 2 horses and light harness, 1000 pounds each, value $150, for part cash to suit, what have you? DEMMITT CO., 120 N. Main. 24

FOR EXCHANGE — AUTOMOBILE FOR good lot; must

Classified Liners.

MONEY TO LOAN—
In Sums to Suit.

SOMETHING GOOD FOR YOU.

If you are after a good thing in the way of making a loan on your personal property, come and see us and let us explain our methods. We have facilities for helping you over rough places in your financial condition. We no doubt can suggest a way which will enable you to maintain your credit and good standing in the community. We make liberal advances on furniture, pianos, live stock, and other personal property. No delay or publicity. The property remains in your own possession. Any amount from $10 upward. We will take pleasure in explaining our terms to you. Don't hesitate to ask. If you have no personal property, but hold a permanent position we will loan you on your plain note.
Home 'Phone 7421. Open evenings.
FIDELITY LOAN CO.,
529 Mason Bldg.
226 W. Fourth st., corner Broadway.

$1,000,000.00 TO LOAN—
LOWEST RATES.
BUILDING LOANS A SPECIALTY.
APPLY TO
R. G. LUNT,
140 S. BROADWAY.
HELLMAN BLOCK.

WANTED—
TO BUILDERS, CONTRACTORS AND PRIVATE BORROWERS.
We loan sums of $1000 to $5000 at 7 per cent. on real estate. We also make building loans, prompt appraisement made. Apply to CASHIER,
JONES & RYDER LAND CO.,
28 218 W. Third st.

$10000 TO LOAN ON FIRST-CLASS CITY real estate; prompt action; no red tape. I keep good mortgages on hand for sale, and you will be wise to try me instead of bothering with new loans. My 25 years of experience in that line should be valuable to you. CROSSMAN, 908 Chamber of Commerce. Phones 4071 and 21341.

MONEY. PRIVATE CONSULTATION. Loaned on salaries, no publicity and without endorser; also on personal property; lowest rates and returnable in easy payments, hours 9 to 4. Monday and Saturday evenings 7 to 8. L. A. DISCOUNT AGENCY, Suite 401-402 Citizens' National Bank Bldg., S.W. cor. 3rd and Main sts.

WE BUY NOTES, MORTGAGE, TRUST deeds, agreements to sell real estate, judgments, all kinds of commercial paper. We handle our own funds in buying such securities. See us and save agents or brokers commission. NOURSE & CO., 204 L. A. Trust Bldg. (Second and Spring sts.) Both phones. 31

TO LOAN—MONEY LOANED TO SALARIED people just on your own name; no other security necessary; don't borrow until you see me, my system is the best for married men, clerks, book-keepers, street-car men, and all other employees; business strictly confidential. NEWTON, 708 O. T. Johnson Bldg.

MONEY TO LOAN AT LOW RATES FOR building, or on improved city property or in good outside towns, on A NEW DEFINITE CONTRACT or limited payment plan of installment payments; interest, $6 per month as you pay. STATE MUTUAL BUILDING AND LOAN ASSN., 107 S. Broadway.

MONEY LOANED.
See us if you wish a loan on improved property.
We loan our own money and always have it on hand.
The GENERAL INVESTMENT CORPORATION, H. W. Hellman Bldg.

CASH CONFIDENTIALLY LOANED TO SALaried persons on their own note without other security, without indorsers, without employer's knowledge or publicity of any kind; easy installments and positively the lowest rates. Hours 10:30 to 5:30. COMMERCIAL DISCOUNT CO., 628-629 Chamber of Commerce.

$100,000 TO LOAN—
Generous loans on furniture, pianos, live stock, diamonds, real estate contracts, personal property of any kind. QUICK LOANS. 'Phone 2780. WATSON, 224 Trust Bldg.

MONEY LOANED YOU—
On salary, furniture, anything of value; strictly private; new methods; low rates; fair deal. 930 TRUST BLDG., cor. 2nd and Spring. Phone Main 2541. Home 7201. ROSS CO., Private Bankers.

TO LOAN—$500, $600 OR $1000 AND UP. F. A. HUTCHINSON, 217 S. Broadway, room 207. 27

MONEY WANTED—
On Collaterals.

WANTED—12 PER CENT. TO THE INvestor. LOANS ON REAL ESTATE SECURITY.
We have sold lots in a first-class location on contracts, parties paying one-third to one-half down, balance at 7 per cent. We will discount these contracts 5 per cent. This cuts off the interest 12 per cent. This is better security than a mortgage as we make a deed of each lot direct to the investor subject to the contract. Lots near Vermont ave. We also have mortgage for sale, any amount to net 12 per cent. Write or call at 11 to 1 o'clock 612 H. W. HELLMAN BLDG.

WANTED—FOR SALE—WE HAVE $1500 contract drawing 7 per cent. interest, principal fully protected, payable $25 per month, property valued at $2500; we want to sell this contract; will make a liberal discount. 412 DOUGLAS BLDG., Home 3774.

WANTED—PARTY WITH LARGE AND reliable CONTACT to work with $25,000 QUICK CASH ON IMPROVED BUSINESS REAL ESTATE, WORTH THREE TIMES THE AMOUNT. ENTIRE INVESTIGATION. ADDRESS T, BOX 140, TIMES OFFICE. 28

WANTED—A PARTY WHO CAN INVEST $40,000 in a proposition that should net $50,000 in the next 6 or 8 years; to act as active work in business or as silent partner. Address X, box 136, TIMES OFFICE. 24

WANTED—TO BORROW $10,000 ON PROPerty worth $50,000, in an adjoining county, for three years. R. D. LIST, 312 Tajo Bldg. Phone 7062.

WANTED—$3000 AT 7 PER CENT. NET ON first-class city income property; no agents answer. Address W, box 63, TIMES OFFICE. 24

WANTED — $500 TO $20,000 ON IMPROVED city income property, close in. T. WIESEN-DANGER, 312 Merchants Trust Bldg.

WANTED—$1000 one year, 7 per cent. Security gilt edge. HOME 1819. 24

STOCKS AND BONDS—
And Mortgages.

INVESTMENTS.
We always have on hand a few high-grade investments netting 6 per cent.
We will purchase a few Mexican Petroleum stock.
We will purchase a few Home Tel. and Tel Co. pref. stock.
We will purchase any bonds listed.
THE GENERAL INVESTMENT CORPORATION, H. W. Hellman Bldg.

ARE YOU A BOND BUYER AND WOULD you like to share in the confidential inside underwriting profits with banks? Underwriting is only $25,000 on an issue of $100,000 already partly subscribed. Profits 1% per cent. and stock bonus, besides. As low as $1000 accepted if you agree to conditions of confidence. Address X, box 45, TIMES OFFICE. 24

WANTED—YELLOW ASTER STOCK, WILL PAY $15 FOR LARGE BLOCKS. ADDRESS W, BOX 72, TIMES OFFICE. 28

FIRST MORTGAGES FOR SALE, ONE OF $1000; one of $750; 45 per cent. of actual value, new and modern houses, good and improving location, close in. Address Owner, X, box 18, TIMES OFFICE. 25

DE FOREST AND MARCONI WIRELESS TELEGRAPH STOCK.
A SMALL BLOCK FOR SALE AT A BARGAIN. FLETCHER INVESTMENT CO., CRIPPLE CREEK, COLO. 30

WILL BUY LUCKY STAR IF OFFERED AT right price; also Mount Gaines Consolidated. Wanted party to help organize a Nevada district; no middlemen. Address W, box 101, TIMES OFFICE. 24

THINGS ON WHEELS—
All Sorts.

AUTOMOBILES.

A BARGAIN FOR CASH, POPE-TOLEDO, 1905 model, side entrance, in perfect condition, new tires, fully equipped. Address N, box 41, TIMES OFFICE.

WANTED — AUTOMOBILE FOR $400 EQUITY in new 5-room cottage, 882 E. 54th st.; will give or take cash difference. Address X, box 36, TIMES OFFICE. 30

TOURIST AUTO WITH TONNEAU, IN the finest condition, will take $700 cash for quick sale. Apply 612 HELLMAN BLDG. Home 5161, Main 5654. 24

$550—24-H.P. WINTON, SEATS 5, IN A-1 condition, I need the money, must sell at once, worth $850. Address X, box 72, TIMES OFFICE. 24

WANTED—GASOLINE RUNABOUT, 1905 OR 1906 model, must be in good condition. Address Y, box 1, TIMES OFFICE. 25

FOR SALE — 1906 25-H.P. POPE-TOLEDO touring car. E. B. BRONSON, 1201 Union Trust Bldg. 27

FOR SALE — NEW 30x3 OUTER CASING auto tire; bargain. Apply 300 S. BROADWAY. 29

FOR SALE—2 AUTOS, BUICKS, USED BUT little, half price. 720 S. MAIN ST. 29

FOR SALE—ONE ALMOST NEW 30x3 GOODrich tire, bargain. 300 S. BROADWAY. 23

FOR SALE—BUICK AUTOMOBILE, GOOD as new. 1517 WILTON PLACE. 24

THINGS ON WHEELS—
All Sorts.

AUTOMOBILES.

AUTOMOBILES FOR SALE—
Large 4-cylinder touring car, new cape top, five lamps, hardly had the new worn off; will sell at big reduction and take half in clear Los Angeles real estate.
$3000—Glide touring car, 4 cylinders, fine shape at about half price; Queen touring car, 2 cylinders, newly painted, five lamps, cape top, fine shape, $850.
White, 1905 pattern steamer, newly painted, cost $3200; for sale at less than half price.
For one week we can give you a special bargain in some 1906 pattern touring cars.
For the first time this season we have caught up with orders on Jackson automobiles and can make immediate deliveries on two or four cylinders, from 24 to 45-H.P.
A. W. GUMP AUTO CO., 1118 S. Main st.

FOR SALE—'06 WHITE STEAMER '06. Cape cart top, Presto tank, extra casing and inner tubes, folding luggage carrier, $65 shock absorbers, $60 lamps, everything in perfect condition, paint in good shape, used 5 months. Address C. B. COLBY, P. O. box 254, Bakersfield, Cal. 29

WANTED — TO PURCHASE A TOURIST automobile, must be side entrance with detachable tonneau, either 1905 or 1906 model, must be a bargain for cash; give description and price. Address X, box 25, TIMES OFFICE. 24

FOR EXCHANGE—$2000 WORTH OF STOCK in a local company for a late model automobile; stock paying 20 per cent. per annum. Give full particulars and address T, box 139, TIMES OFFICE.

$200 DOWN, $40 MONTHLY, BUYS '03 Packard Touring car; splendid condition; full demonstration; only $650; small runabout taken as part payment. Address X, box 77, TIMES OFFICE. 30

TO EXCHANGE—FOR CITY REAL ESTATE, 24-h.p. Pope-Toledo automobile in first class condition, worth $1750; 1904 model, canopy top. Address OWNER, 409 Conservative Life Bldg. Main 1449.

BUGGIES, PHAETONS, RUNABOUTS.

BUGGIES, BIKES, ROAD WAGONS, SURreys, wagons, harness, special sale for next 20 days; we have a lot of odd stock, sample jobs, etc., to dispose of at low figures. It will pay you to call or write us, giving description of what you want. ARNOTT & CO., 120 to 124 S. Los Angeles st.

CLOSING OUT SALE.
High-grade ton buggies, $45; ——rs at same rate; all less than first cost. Take Hollywood car. 2013 SUNSET BLVD. 29

WAGONS AND CARTS.

FOR SALE — GOOD CAMP WAGON CHEAP. 1041 N. SOTO ST.

PHYSICIANS—
With Offices and Hours.

DR. CARTER'S MONTHLY REGULATOR is the only remedy that never fails to relieve the most obstinate monthly irregularities in few hours. It will not injure the most delicate woman, and is
POSITIVELY GUARANTEED
in every case. Ladies are cordially invited to call and consult free of charge. A regular graduate physician of 25 years' experience in treatment of monthly irregularities, sterility, change of life, cancer and all diseases peculiar to women, by improved methods, without resorting to painful and dangerous operations. PAINLESS CHILDBIRTH assured. Ladies wishing to remain under the doctor's personal care will be received in their private home, supplied with trained nurses and every convenience for the safety and comfort of patients. All who have been unsuccessfully treated by other physicians are specially invited to call or write. Consultation free and strictly confidential.
Hours 9 a.m. to 8 p.m., Sundays 10 to 12 a.m.
DR. AND MRS. CARTER,
204 Mercantile Place, over 542 S. Spring st.
Home phone 9063, Main 4376.

WOMAN'S SPECIALISTS. DR. WILLIS and graduate female assistant, who makes all examinations. Registered under the medical laws of California; 22 years' experience; 13 years in Los Angeles; satisfaction guaranteed in all women's diseases and complications from whatever cause. First-class private sanatorium for patients who desire the same; no charge for rooms and board; a reasonable fee paid to the doctors after the patient is well and satisfied is sufficient. Consultation free and strictly confidential. Fees $2 up. Our regular hours are from 9 to 4. We will make special appointments outside of office hours, day or night, by Home phone 532. Office 202½ S. BROADWAY, corner 2nd st., Room 211, side entrance on 2nd street.

MEN'S DISEASES—
VEGETARIAN SPECIALIST.
Most reasonable fees; $2 and up, according to your ability and work to be accomplished; varicocele, hydrocele and rupture cured with one treatment; all ills of men cured by the noted physician and surgeon specialist of many years' experience. If you cannot call at the office, send $5 for the cure for contracted disease, charges, giving full symptoms when you write. Address VEGETARIAN SPECIALIST, 217 W. Third st., Los Angeles, Cal.

DR. HOWARD, WOMEN'S SPECIALIST IN female troubles, irregularities and all diseases peculiar to women, by improved painless methods; cure guaranteed or no charge; fee $10; consultation free; 37 years' successful experience; ladies who have not been cured by treatment elsewhere please call, and success assured; no drugs nor painful operations. Hours 10-8, 521 S. FIGUEROA, nr. 6th

DR. HOWARD, WOMEN'S SPECIALIST IN female troubles, irregularities and all diseases peculiar to women, by improved painless methods; cure guaranteed or no charge; fee $10; consultation free; 37 years' successful experience; ladies who have not been cured by treatment elsewhere please call, and success assured; no drugs nor painful operations. Hours 10-8, 521 S. FIGUEROA, nr. 6th.

AUTOMOBILES TO SELL, WE HAVE TWO, the best bargains in the city. One Thomas touring car, good as new, with extras, cost $4000; sell for $1800, no trade. This car has four cylinders, 30 horse power, and is a grand touring car. Also have one side entrance Tourist, carry 4 or 5 people, or a strong runabout, cost $1200. Sell for $750, no trade. TIMES OFFICE. Forenoons only, 314 W. PICO ST.

S. DANIELSON, M.D., SAFE SPECIALIST. WOMEN AND CHRONIC DISEASES. Specialist in treatment of all diseases peculiar to women; kidney, nervous, pelvis, stomach, liver, catarrhal, skin, blood, private, all chronic diseases and constipation.
Home phone 4492, 317 W. Third st.

FOR EXCHANGE—I WANT AN AUTOmobile, will exchange for the same one or two lots in a tract where the building restrictions are $3000 and $4000; grand posts at each street entrance; first class 5 foot sidewalks, curbs, oiled streets, etc. Call 11 to 1 o'clock, or write M, 612 H. W. HELLMAN BLDG.

SPECIALIST FOR MEN SINCE 1876; ALL nervous, skin, blood, rectal, private and chronic diseases of both sexes, stricture, urinary troubles and catarrh cured. Consultation free. Rupture cured without the knife. 330 W. THIRD ST. Take Angels' Flight car.

DR. SOMERS, SPECIALTY DISEASES AND irregularities of women, nervous and chronic diseases of either sex; 26 years' practice. 213-214 CURRIER BLDG., 212 W. Third st., between Spring and Broadway. Home 5160.

FOR SALE — RUNABOUT IN EXCELLENT condition, new tires, etc.; if you mean business same can be purchased for $250 cash; it's a bargain for some one. Call 2604 S. MAIN ST. Phone Home 22068.

DR. HAIGH, FORMERLY OF ENGLAND, treats piles, varicocele, blood poison, special and incurable diseases and women's specialist; consultation free. 340 BYRNE BLDG., Third and Broadway.

DR. E. E. EADS, SPECIALIST IN FEMALE diseases and irregularities; specific blood poison in every form permanently cured. 254 S. Broadway. 'Phone Home 4180.

LONG AND SUCCESSFUL PRACTICE; EXperience, competent ladies' specialist; strictly reliable; cases guaranteed. MRS. WOODS, 534 S. Broadway. Hours 10 to 5.

DR. BAHRENBURG, FEMALE DISEASES, monthly irregularities, skin and private diseases; cancer cured. 455 S. BROADWAY. 31

DR. REBECCA LEE DORSEY, SUITE 678, Pacific Elec. Bldg. Women's and children's diseases, obstetrics. Hours 1-4 p.m., Tel. 1227.

CANCER CURED BY MRS. S. J. BRIDGE'S Remedy. Administered by licensed physician at the Chester, 454 S. SPRING ST.

JULIAN MACRAE, ELECTRICIAN, MENtal and nervous diseases. 1006 S. HOPE ST. Home 4004.

DR. TAYLOR—FEMALE SPECIALIST AND obstetrics. Over Belasco Theater, Main st.

FOR SALE — 5-H.P. SHEPHERD RUNabout, $225; little used. 2311 S. MAIN.

DR. PRITCHARD, RECTAL, FEMALE AND chronic diseases. 453½ S. SPRING.

SPECIALIST FOR WOMEN. MRS. L. BROOKS, M.D., 212 S. Broadway.

MUSICAL INSTRUMENTS—
For Sale, Exchange, or Wanted.

FOR FIVE DAYS ONLY, CECILIAN PLAYers, not second-hand, but new, $185 cash; regular price, $250.
Fine parlor grand, Geo. M. Guild & Co., Boston, in perfect order; beautiful rosewood case and not old and worn out. Call and see and be convinced. We need the room for new goods now arriving; $315 today; sold for $900 new. PACIFIC MUSIC CO., 437 S. Broadway.

ANYBODY WANTING TO BUY A PIANO at FITZGERALD CO., I will sell $50 coupon for 1-3 if taken in this month. Ring up WEST 4101. 24

FOR SALE—NEARLY NEW UPRIGHT COlonial standard make piano; want good diamonds or lot. Address W, box 50, TIMES OFFICE. 30

FOR SALE — AN UPRIGHT RICHMOND piano, excellent condition, price reasonable. Address X, box 25, TIMES OFFICE. 26

FOR SALE—CHICKERING SQUARE PIANO, rosewood case, price $98. 821 W. 18TH ST. 25

FOR SALE—ALMOST NEW WEBER PIANO, largest size upright. 133 S. BROADWAY.

DENTISTS—
And Dental Parlors.

SCHIFFMAN DENTAL CO.—
207 N. Spring st. Painless extracting, filling, crown and bridge work, flexible rubber plates. Pure gold fillings, 75c up, all other fillings, 50c up; cleaning teeth, 50c up; gold crowns and bridge work, $5 up; rubber plates, $5 up. Also open evenings and Sunday forenoons.

PEOPLE'S DENTAL PARLORS, 229½ S. Spring. All work painless, guaranteed, and prices only a trifle more than cost of material used. Come and see and be convinced.

A. J. STEVENS, 321½ WEST TEMPLE ST. Phone Broadway 5215, Home 59154.

MINING—

L. S. READ & CO., 319 O. T. JOHNSON Bldg., fiscal agents for Wild Rose and the Desert Rose gold mines; Wild Rose assays $109.84; Desert Rose assays $137.08. Invest now before the next great rise and make the profit. Home 7344, Sunset Broadway 5502.

OWING TO S. F. DISASTER, AN OPPORtunity is open to acquire inside holdings in high-grade developed copper property on exceptional terms. Address V, box 135, TIMES OFFICE. 25

IRVING & CO., GOLD REFINERS AND ASsays, cash for bullion, 123 N. MAIN ST.

ASSAYING

A. J. MORSE, ASSAYER. ANALYTICAL chemist. Completely equipped laboratory. Ores tested. Accuracy guaranteed. 409 N. MAIN

WADE & WADE CO., 218 E. FIRST. Assaying, analysis, cement tests, etc.

IRVING & CO., GOLD REFINERS AND Assayers, cash for bullion. 123 N. MAIN ST.

BAVERSTOCK & STAPLES, 222 W. FIRST. Assayers. Properties sampled. No students.

MACHINERY—
And Mechanical Arts.

PIONEER BOILER AND MACHINE Works; boilers, steel tanks, steel trusses, boiler repairs; have a number of good second-hand boilers, engines, steam hoists, traction engines, etc. Palmetto and Carolina sts.

WASHINGTON IRON WORKS ESTIMATE on anything in iron or structural steel. SACRAMENTO AND WILSON ST. Take Mateo-st. car.

FULTON ENGINE WORKS, STEEL TANKS (best iron work); steel roof trusses, etc. ALHAMBRA AVE., off N. Main st.

EDUCATIONAL—
Schools, Colleges, Private Tuition.

A THOROUGHLY QUALIFIED TUTOR, coach, governess, promptly supplied you without commission charge. BRIGG'S PRIVATE TUTORS' AGENCY, 238 S. Grand ave. Phone Home 5052. 29

MISS JEANETTE N. GOELLNER, PRIVATE lessons in shorthand and typewriting. 1009 W. EIGHTH ST. Call after 6 p.m. 30

STORAGE—
All Sorts.

TO LET — SEPARATE IRON ROOMS, $2 per month; trunks, boxes, 25 to 50 cents; 'phone for our large vans when you move. COLYEAR WAREHOUSE CO., 417 San Pedro st. Office, 324 S. Main. 'Phone Main 1117, Home 2154.

ATTORNEYS—
And Counselors at Law.

AA—L.A. LAW AND COLLECTION CO. NO FEE WITHOUT SUCCESS. CONSULTATION FREE; ESTATES SETTLED; MARRIAGE LAWS, DIVORCE SUITS, ETC. ATTORNEY AND NOTARY, 516 GRANT BLDG., 4TH AND BROADWAY.

DYER LAW AND COLLECTION CO. (INC.) Trusted F. Dyer, attorney at law. Collections made everywhere; no fee without success. 227-240 CITIZENS' NATIONAL BANK BLDG., Third and Main. Both phones 1514.

MUSICAL INSTRUCTION—

THE LYRIC, 731 S. OLIVE. A HIGH-grade school of music; day or evening lessons. The latest and best short-course lessons. Summer normal course for teachers. Piano, vocal, violin, mandolin, banjo, guitar, zither, harmony, harmony. Stringed instruments for rent to pupils free. No charge for interview. Removed to 731 S. OLIVE ST. Phone 6759.

E. A. JAMES, TEACHER OF VOICE CULture, sight reading, piano and violin. Studio, 655 W. 17TH ST. 'Phone West 488. 22

PATENTS—
And Patent Agents.

TOWNSEND, LYON, HACKLEY & KNIGHT, patents and trade-marks obtained in all countries. Patents and trade-mark suits in all courts. MERCHANTS' TRUST BLDG., 207 S. Broadway. Home 5191, Main 9129.

HAZARD & HARPHAM, PIONEER PATENT agency, Citizens Nat. Bank Bldg. Book free.

JAMES R. RODGERS (EX-EXAMINER U. S. Patent Office.) Patents. 423 Byrne Blk., L.A.

TYPEWRITERS—
Of Various Makes.

FOX TYPEWRITER AGENCY, BLICKENSDERFER TYPEWRITERS, REPAIRS, RENTALS, SUPPLIES. METCALF & WILSON (Inc.) 122 N. B'way.

FOR SALE—TYPEWRITERS; ALL KINDS bought, sold, rented; expert repairing. TYPEWRITER EXCHANGE, 204-206 Wilcox Bldg. Home 6495, Sunset Main 5834.

FOR SALE — ONE NEW NO. 7 REMINGTON for cash, or negotiables. Address X, box 97, TIMES OFFICE. 25

OLIVER TYPEWRITER AGENCY, 204 WILCOX. Main 5534, Home 6495.

DRESSMAKING—
And Dressmakers.

WANTED—SEWING BY THE DAY, SHIRTwaist suits made in one day; children's clothes a specialty. MAIN 7190. 27

PACIFIC DRESS PLEATING CO., BUTton factory; latest sunburst skirt, $2.50; cut free. 244½ S. BROADWAY.

DRESSMAKER WISHES FEW MORE places in family by day; cuts and fits, 'PHONE SOUTH 4946.

DETECTIVE AGENCIES—
And Detectives.

ELMS DETECTIVE AGENCY—
Will undertake all proper detective business intrusted to it by railroads and other corporations, banks, mercantile houses, attorneys or private individuals. Correspondents in all the principal cities of the United States and Europe. Offices, WILSON BLK., First and spring, Los Angeles.

BOILERS—
And Boiler Works.

L. A. BOILER WORKS, MFRS. OF BOILers and tanks; special attention to repair work. 119 REDONDO ST. Tel. M. 2357, H. 1539.

CAL. BOILER WORKS, MANUFACTURERS of boilers and tanks. Repair work a specialty. 226 QUIEROLA ST. Home 1497. M. 2591.

TOO LATE TO CLASSIFY

BLEMISHES, PIMPLES, ERUPTIONS, rashes, medicated by Satin skin cream soon disappear. 24

Schools and Colleges
OPEN DAILY 9 A.M. TO 9 P.M.
INFORMATION BUREAU 4TH FLOOR TIMES BUILDING

Marlborough School for Girls
865 W. 23rd street.
18th year opens October 2nd.
Outdoor study, gymnasium, tennis, basketball. Pupils under fourteen not admitted. References from school last attended absolutely necessary if pupil is unknown to the principal.
Mrs. Caswell will be at home after Sept. 12th, daily from 2 to 4.
Certificate admits to college.
MRS. GEORGE A. CASWELL, Principal.
M. J. GROUARD, Vice-principal.
MARLBOROUGH PREPARATORY SCHOOL, 636 West Adams Street.
Girls under 14 years old. New building with requisite equipments, containing classrooms, gymnasium and dining-room. Large and secluded playgrounds, tennis, swings, croquet, basketball. Summer school, providing pleasant home with chaperonage for girls and young ladies. Instruction given in all English branches, preparatory to college entrance. French, German. New catalogue.
MISS IDA B. LINDLEY, Principal.

Miss de Laguna and Miss Vance's School For Girls
THE WESTLAKE SCHOOL.
Beautiful situation. Accredited to leading colleges. 613 S. Alvarado st. Main 4660. Home 21264.

AT LONG BEACH, a good BUSINESS COLLEGE with special advantages in academic subjects, music, elocution, languages, etc. Board at low rates. Catalogue and souvenir booklet free. LONG BEACH BUSINESS COLLEGE, Long Beach, California.

Special Tract Directory.

WANTED
HOUSES TO RENT
We have applicants ready to take furnished or unfurnisher houses.
REALTY TRUST CO.
OF LOS ANGELES.
129 South Broadway.

We make a specialty of
ACREAGE PROPERTY
with water.
See Us Before You Buy.
F. H. BROOKS COMPANY.
215-216 Courier Bldg.
212 W. Third St.

Vermont Avenue Square
The Southwest corner Vermont and Vernon Avenues. The largest and choicest subdivision in the southwest.
Large Lots $650 and Up
S. J. White & Co., 416-417 Huntington Bldg. Leo. J. Maguire & Co. 305-3 F. P. Fay Bldg. Wright & Callender Co 319-323 S. Hill St. Fox & Wilson, 403 F. P. Fay Bldg.

Hollywood Square
The beauty spot of Hollywood.
CHAS. E. COOPER, JR.
Phones Home 59152. Sunset Hollywood 1291.

Mills College
And Seminary for Young Women
Accredited to Universities and Eastern Colleges. Fall term opens August 15th. Forty-first year. Surroundings of college most healthful and beautiful. Free from rigors of winter or the heat of summer. Superior advantages offered in every branch of study. Special features added the past year. A refined Christian home. Catalogue and descriptive matter free.
MRS. C. T. MILLS, President,
Mills College P. O., Cal.

"For Bungalow Sites"
In "Vermont and Melrose Ave. Tract." See
E. A. FORRESTER & SONS, INC.,
342-3-4 Douglas Bldg.

CUMNOCK SCHOOL OF EXPRESSION
Thirteenth year opens September 27.
EXPRESSION—Course embraces Interpretation, English, Physical Training, Voice Culture, Dramatic Art.
ACADEMY—Of High School grade. Course is an ideal combination of academic and EXPRESSION studies.
Superior advantages offered. Outdoor study, gymnasties, tennis, basket ball. Instruction largely individual. Highest ideals and standards maintained. COURSES INCLUDE PRIVATE LESSONS. 1906-07 catalogue mailed free. Secretary at school daily, 1500 S. Figueroa St. Home 'Phone 2521, Broadway 4238.

Occidental
College Classical, Scientific & Literary.
Academy of High School Grade. Prepares for Occidental or any College or University.
School of Music Theory. Instrumental, Vocal
First Semester begins September 12th, 1906. Office hours 9 to 12 a.m., except Sunday. Address John Willis Baer, L. L. D., President. Telephone 29163. East 7.

Girls' Collegiate School.
Casa de Rosas
Adams and Hoover streets.
Fall term opens, Sept. 27. Resident and day pupils. Certificate admits to College. Twelve years graded courses. Music, Art, Gymnasium. Tennis, basket ball courts. Fourth building ready in September
Alin K. Parsons, Jeanne W. Dennen, Principals.

Boynton Normal
prepares teachers for certification. Examination in this city Sept. 3. Enter now. Office 525 Stimson Blk., 3rd and Spring sts., with Boynton & Esterly Cal. fornia Teachers' Agency. Established 1888. About 2000 teachers located on Pacific Coast. Teachers supplied for all school positions. Both phones.

The Brownsberger Shorthand School
The Largest Business College in Los Angeles
Delightfully cool and pleasant
F. BROWNSBERGER, Pres.

Los Angeles Military Academy
Commonwealth avenue. Summer school now open. Common school branches and special subjects. Coaching backward pupils to make public school grades. Music, drawing, military drill, business subjects, new gymnasium, splendid swimming bath, largest campus, large cool school rooms. Just the place for a boy to spend a comfortable and profitable summer. Call or write Walter J. Bailey, A. M., Principal. 'Phone Main 1558.

English Classical School
FOR GIRLS
154 S. Euclid Avenue, Pasadena, Cal. Outdoor study, gymnasium, tennis, horseback riding. Certificate admits to college. Anna B. Orton, Principal. Home 606. Fall term begins Sept. 27.

School of Art and Design
N.E. Corner Westlake Park. Every branch, day and night. Illustrated prospectus. Home 7873. L. E. G. Macleod, Dir. G. Redmond Longpre, B. C. Brown, examiners

YALE... SCHOOL
F. G. Adams, A. B., head master (Yale.) Boarding and day school for young men and boys. Fine gymnasium. Illus. Cat. Main 6326. 309 N. Union Ave.

BOONE'S UNIVERSITY SCHOOL,
For Boys, BERKELEY, CALIFORNIA
Will commence its 25th year August 6th
Apply for Catalogue.

L. A. BUSINESS COLLEGE
417 WEST FIFTH ST
Opp. Central Park.

SOUTHERN CALIFORNIA Business College
AND GRAHAM SCHOOL OF SHORTHAND,
840 S. GRAND AVE. LOS ANGELES, CAL.

URBAN ACADEMY
900 BEACON ST.
Home Phone 51194. Day and Boarding School for Girls. Boys under 12 admitted. See Sunday's issue.

Woodbury Business College
809 S. Hill St., Los Angeles.

Don't fail to visit
SUNSET BEACH
the home beach
Hall-Armitage Company
General Sale Agents
434 Douglas Building

Ramona Acres
Acres homesites $825 up. 15 minutes from business center. Graded streets, sidewalks, gas, electricity, telephones.
EMERSON REALTY CO.
301-302 Delta Building

HILL STREET PROPERTY
We advise that you buy
WRIGHT & CALLENDER CO.
319-323 South Hill Street

Free Excursion Daily
—TO—
HOLLYWOOD
GO OUT TODAY
Grider & Hamilton, 225 W. Second St.

SALT LAKE R. R. TRACT
Its growth has been fast but substantial. Lots $500 and up. $20 down, $10 a month.
STRONG & DICKINSON
Second and Broadway
Phones 1273

"Clifton By the Sea"
The Real Newport of the West
W. M. GARLAND & CO.
324 Huntington Bldg.
JOHN D. FOSTER & CO.
221-222 Douglas Block

Miramonte Park
An extension of the widely-known and universally popular
Miramonte Tract
Same Advantages—Same Improvements.
RUFUS P. SPALDING, Owner, 215 H. W. Hellman Building. Phones, Home 5961, Sunset Main 3004.

ONLY $50 AND UP
$1 Down, $1 a Week. No Interest! No Taxes.
Free tickets at our office, 108 W. Sixth st.
PRUDENTIAL IMPROVEMENT CO.
Sole Agent
LOTS AT WATTS

NAPLES
A. M. & A. C. Parsons,
SOLE AGENTS.
Pacific Electric Bldg. Ground Floor.
Main 1866. Home Phone 862.

For Business Property See
R. A. ROWAN & CO.
H. W. Hellman Building

Santa Monica cars take you within one block of
Clem Mar Heights
NATURE'S BEAUTY SPOT; only 6 minutes' ride from the ocean. One of the most sightly locations in the city of Santa Monica. Large lots, 50x162½, to 15-foot alley; low prices, easy terms, building restrictions; an ideal home place. For full particulars see SUNSET COM. CO., 611 Bradbury Bldg. Home 3621. 223 Utah ave., Santa Monica.

Farm Lands
In its tallment plan. Set to Alfalfa. We care for it and give you half the crop. $100 down buys ten acres. No interest, no taxes.
H. L. MILLER & COMPANY
414 West Seventh St.. Los Angeles, Cal.

ALHAMBRA
Buy a lot on beautiful
Hidalgo Avenue
Grand Boulevard on car line. Free tickets of T. Weisendanger, 207 South Broadway.

Lawndale Acres
on the Redondo Electric Line
ACRES AND HALF ACRES
Half acres $220 up. $25 down, $10 a month.
E. L. Hopper & Son—Owners
404 Laughlin Building
315 South Broadway

Del Mar Tract
Big Profits if You Get in Quick
B. I. HENDERSON Sole Agent
715 O. T. Johnson Bldg.
MAIN 5069 HOME 9029

The New System
If you have property for sale, investigate
THE CALIFORNIA CO-OPERATIVE REALTY SYNDICATE,
357 South Spring Street.
Home 1693; Main 5631.

PIZMO BEACH POPULAR.

"Santa Maria has moved to Pizmo—or the population has—for the time being," says the Santa Maria correspondent of the Daily Telegram. "Hundreds are there from here, which is but another evidence of the prosperity obtaining in this section."

THOMAS S. WADSWORTH
320 Douglas Bldg.

GEO. E. HART, President.
LOUIS EVANS, Vice-Pres. and Mgr.
WALTERS BRUSH, Sec. and Treas.
Population Los Angeles 1,000,000 (1930.)
Union Realty Co., Inc.
Real Estate, Loans and Insurance, 525 S. Spring Street, Los Angeles, Cal.
City, beach and country property. Phones Main 1750, Home 5214.

Inner Harbor Tract
LOTS $325 TO $500
Butters & Paul Investment Co.,
215 E. Ocean Ave., Long Beach.
317 O. T. Johnson Bldg., L. A.

Wanted....
Iowa Property
Choice alfalfa and English walnut acreage to exchange for good Iowa property.
MORRIS H. WILSON & CO.,
626 Pacific Electric Building.
Home 7305.

DETECTIVE WINS CHASE.

His Sprinting Ability Results in Capture of Man Wanted in Whittier Court.

After an exciting chase Special Detective George Churchill of the Pacific Electric railway captured D. Raymond of Whittier on North Main near First street about 8:30 o'clock last evening and turned him over to the county authorities. Raymond was wanted for running away from Whittier Saturday, where he was allowed to go from the courtroom to his boarding place unaccompanied to secure $30, with which to pay a fine.

business. The plaintiff stated yesterday that the suit is purely a matter of mutual agreement, entered into for business reasons.

The divorce proceedings would have been instituted several years ago, it is said, had it not been for three young sons. The sons are now independent, the eldest being 25 years of age. All are in business for themselves.

Mrs. Lane is comfortably provided for, owning property in Seattle. Through divorce, the difficulties in connection with the signing of deeds and other business matters would be overcome and Lane states that this is the only reason for the bringing of the suit.

"I am certain that neither my wife nor I have any present intention of getting married again—we think too much of our sons for that," said Mr. Lane.

MINISTER LAID TO REST.

Funeral of Rev. E. O. McIntier Yesterday, Services at Cemetery Being Conducted by Grand Army.

The funeral of Rev. E. O. McIntier was held yesterday afternoon at the Pico Heights Methodist Church.

The deceased was a well-known Methodist minister, who for the past thirty-five years has been intimately associated with Dr. S. A. Thomas, presiding elder of the Pasadena district. As a result of Bright's disease he was stricken with paralysis last

REV. E. O. M'INTIER.

fall and had a second stroke about four weeks ago, which resulted in his death on Saturday, at his home, No. 1135 El Molino street, this city.

The funeral was largely attended, the services being in charge of Rev. D. F. Loofborrow, pastor of the Pico Heights Church, and Dr. Thomas. The first address was made by the latter, who told of the rare quality of mind and of the beautiful character of the deceased, with whom he was associated in Ohio, Texas, Arizona and finally in Southern California. Dr. J. B. Green, presiding elder of Fresno District, and Rev. J. F. Bodkin, both of whom also have held pastorates in Texas, and Rev. F. D. Bovard of Pasadena followed in brief remarks in this memory.

At Evergreen Cemetery the services were conducted by Stanton Post, Grand Army of the Republic, of which the deceased was a member. The pallbearers were Rev. W. H. Sterling, Rev. J. B. Green, Rev. L. C. Mather, Rev. B. C. Cerr, Rev. J. F. Bodkin and Rev. S. H. Ingram.

The deceased came to Southern California in 1886, and at different times had charge of the congregations at Fresno, Santa Ana, San Bernardino, Union avenue (Los Angeles), Globe (Ariz.) and finally at Pico Heights and Park.

During the closing three years of the Civil War he was a member of the Four Hundred and Twelfth New York Cavalry, and was honorably discharged with his regiment at the close of the war.

He was in his 65th year, and leaves a widow, two sons and a daughter in this city. His sons are William S. McIntier, H. W. McIntier and Mr. Everett Wiley.

OFFICERS ENTRAP DRUGGIST.

A. Mertes was arrested last night by patrolmen on the charge of selling liquor to them at his drug store on First and Fremont streets. The officers secured a pint of liquor as evidence. Mertes was later released on bail.

CHURCH LAWN FETE.

The ladies of the West Adams Methodist Church will give a lawn fete this evening at the home of Mrs. A. T. Adkinson, No. 2115 West Twenty-first street, on Western Heights. An interesting programme is promised.

GLASGOW'S COSTLY EXPERIMENT.

GLASGOW (Scotland) July 2.—[Exclusive Dispatch.] The city has owned the municipal telephone plant, established six years ago. It was a paying venture, and the Town Council decided to sell the business to the postoffice at a loss of $200,000 rather than continue the undertaking. When the sale was decided upon, more than $1,000,000 had been spent on the equipment and a further expenditure of $500,000 had been found necessary.

t Piano
I Buy
such a vexing problem if you so
. You know about the amount
piano. It's a question of style,
er you are getting a good piano
facts—we represent more piano
firm on the Pacific Coast—that
rtment. We are in a position
factory terms than you would
that settles the payment propiano in this store that doesn't
tee as well as our own. You're
to trade with the big house.
you look over our stock, try the
will be worth your while if you're
iano.
B. Allen Co.
INCORPORATED
West Fifth Street

PALACE MAY NEVER RISE.

Harriman Seeks Site of Famous Caravansary.

Sentiment Alone Keeps Sharons From Selling.

Schmitz's Brother Making Money as Wrecker.

[SPECIAL CORRESPONDENCE OF THE TIMES.]

SAN FRANCISCO, July 22.—San Francisco may not have a new Palace Hotel, after all. E. H. Harriman has made to the Sharon estate an offer for the site of the famous caravansary, so liberal that the Sharons have called a halt in their rebuilding plans, while they think over the proposition.

While the figures have not been revealed, it is said that the Harriman offer is of such magnitude that the Sharon heirs are deterred only by sentiment from accepting it at once. They are loth to see the hotel site used for other purposes.

It is known to a certainty that Harriman is determined to erect in this city a great depot and office building, as soon as a central location can be obtained. The old City Hall site was first selected, but it was found that legal complications would prevent its acquisition. Then the offer for the Sharon grounds was made.

Julius Kruttschnitt, who is representing Harriman, has gone to Burlingame as the guest of Henry T. Scott, to await the decision of the Sharons.

LUMBER AGAIN GOES UP.

The prices of lumber have been given another boost. On rough lumber the advance is $1 a thousand feet, and on dressed lumber it is from $2 upward. The cost of putting up frame buildings in San Francisco is higher now than it has been in many years. Wholesalers and retailers are blaming each other for the raise, while the fire sufferer who wants to rebuild is paying the added cost. Since last September, the price of lumber has been increased from $9 to $16, and property owners are wondering where the rapacity of the dealers will end.

A new firm, known as the New San Francisco Salvage and Construction Company, with Herbert Schmitz, the Mayor's brother, as its moving spirit, is doing a remunerative business, based by the prestige of the city administration. Brother Herbert finds it necessary to enlarge his offices and get in order to care for the flood of contracts that are pouring in.

For a partner, Schmitz has J. A. Spook, who only recently was under indictment by a grand jury. When Mayor Thomas O'Neill assumed office the first of the year, he found evidence of much graft. Large quantities of supplies were missing, and goods bought and paid for had never been delivered. Spook was the contractor who furnished these supplies. The grand jury that investigated the graft charges returned no indictments, and soon thereafter Spook and Herbert Schmitz formed a partnership.

NEW MASONIC TEMPLE SITE.

It is announced that William and Thomas Magee are the men who are negotiating for the purchase of the Masonic Temple site, at the corner of Post and Montgomery streets. They have agreed on $2,000,000 for the property. All but two of the Masonic bodies have agreed to these figures, and it is understood that the remaining two will do so. The Magees intend to erect a new building on the lots, if they can obtain the necessary permit. With the new Masonic bodies will build a temple on less valuable land.

The Spalding & Co., the dealers in sporting goods, have had plans drawn for a three-story building at their old location on Geary street. The furnishings of the first floor will be exclusively of glass. The upper stories will contain the firm's manufacturing plant. The building will be completed before the end of the year.

Some of the first modern structures to be completed after the fire will be the Flood block, now being erected by the Flood estate at the corner of Pine and Market streets. It will be eight stories in height and cost in excess of $1,000,000. The first floor will be occupied by insurance companies and the rest of the building will contain offices. Concrete is to be used almost exclusively in the construction of this building, even to the ornamentation of the facades. There will be no veneering of stone or brick.

ANOTHER LINE OPENED.

Another street car line will be opened shortly—that on McAllister. The work of transforming this road from steam to electricity was so nearly completed when the electricians' strike was declared that the company was enabled to complete it with non-union help. McAllister cars will be hailed by residents of the western part of the city, who have had to depend entirely upon the Ellis and Eddy street lines.

The schools of the city will reopen tomorrow, and the Board of Education announces that there will be room for all pupils that desire to attend. Twelve temporary schoolhouses have been erected to replace the thirty burned in April, and more will be provided as soon as they are needed. The Italians of the city are contributing toward a fund wherewith to build and equip an educational institution and present it to the city.

Many wooden buildings are being erected in the burned district, of such character as to indicate that their owners intend them for occupancy for many years at least, that the Board of Public Works in considering the issuance of a notice giving thirty days for the removal of all such structures. It is feared that, if the permission to put up frame buildings be not rescinded, it will greatly retard the permanent rebuilding of the city.

ACTIVITY IN REALTY.

Fine Street Property Changes Hands at Good Price—Monrovia and Pomona Realty Sold.

Louisa Y. Pratt sells, through the agency of Robert Marsh & Co., to Mrs. E. A. Lewis of San José, 55x165 feet on the west side of Olive street, between Sixth and Seventh, for the sum of $62,250, or at the rate of $1150 per front foot. The purchaser will begin the erection of a modern four-story brick building at once, which is to be in the neighborhood of $40,000. The real estate market in Monrovia is showing unusual activity for the midwinter season, and some $25,000 worth of property was transferred during the past week. The most notable is reported were: Mrs. Anna Holcomb and son, to Georges Holcomb and son, 10 acres on West Palling Leaf tract, Pasadena.

W. H. Evans for H. Friske to Banks Brothers, a tract on Primrose avenue, south of White Oak, 245x397 feet.

John Watson sold to Price & Bogardus two lots on Orange avenue, west of Pomona, and one lot on Olive, west of Pomona, $1200.

Parsons for Stewart estate to J. Davis, house and lot, 100x307 feet, on Magnolia avenue, north of White Oak, $3000.

John H. Bartle to E. D. Bolter, house and lot, 100x164 feet, on White Oak and Magnolia avenues, $4000.

John H. Bartle to Mrs. L. W. Hazen, lot on Myrtle avenue, north of Cedar, price $675; same to John Regan, lot, also on Myrtle avenue, north of Cedar, $675.

W. H. Evans bought of Walter Collins, two acres on J. I. C. avenue, north of White Oak, $3000.

L. E. Hotchkiss to E. C. Miles, three lots on Concord avenue, $1300.

POMONA.

The following real estate sales have been effected through the agency of J. A. Fitch, Pomona.

John Law sells to D. C. Crookshank house and two lots on San Francisco avenue, near Town. Mr. Law takes part in Ocean Park property.

Frank Stevens sells to Paul Loder, a recent arrival from New York, a house and five lots on Newman street.

C. F. Schwerer sells to W. J. Wilton a lot on East Holt, in the Packard Vineyard Tract.

J. A. Weston sells to B. F. Mouser, a recent arrival from the East, a house and lot on West Holt.

W. W. Wilson sells to A. P. Nichols a five and one-half-acre orange grove in the Palomares Tract.

R. D. Simpson sells to C. S. Elwell of Rialto a ten-acre ranch, located northwest corner of Ninth and Hamilton.

The amount involved in the above sales aggregates over $20,000.

In addition to above, in connection with H. Frazier of Glendora, Mr. Fitch has just closed an exchange deal with J. E. Higgins of Wyoming. Mr. Higgins exchanges a 480-acre Nebraska farm for a Glendora orange grove.

PRECEDENTS FOR THAW CASE.

HOW THE LAW NOW EMBRACES AN INSANITY PLEA.

New York Killing Similar to That in Which Congressman Sickles Once Figured So Prominently—Erskine's Celebrated Defense of the Man Who Killed the King.

LOS ANGELES, July 23, 1906.—[To the Editor of The Times:] What defense will be set up for Thaw for the killing of White appears to be a problem. He himself is pulling one way and his mother another. Lawyers familiar with the administration of the criminal law in England and the United States, in Blackstone's time, or even during the first half of the last century, will doubtless agree that on the facts as given by the press, Thaw would be found guilty of murder, or manslaughter, unless it should be found that he was insane at the time, and to such a degree as to be obviously irresponsible.

By the common law of England, which is in force in the United States, somewhat modified by statutes and decisions in the several States, homicide is either attended with guilt (felonious) or is justifiable, when committed by one who is rational, or who understands what he is doing, and who is capable of distinguishing between right and wrong as to the particular act at the moment.

There must be malice aforethought to constitute a murder; justifiable homicide consists of a killing required or permitted by law; excusable where done by accident or some necessity recognized by the law—as protection of person or property. As to the latter, the law in this country has been greatly stretched since Blackstone's day.

Insanity has always been a defense; but the killer need not be a maniac or lunatic; he may be rational just before and after the killing, and upon all other subjects even at the time; but, driven to the act by an irresistible impulse because of mental derangement which destroys his will power, and under circumstances which make him at the time incapable of knowing the nature and quality of the act and its wrongfulness.

This is clearly the law in California, judging by the reasoning of the court in Hubert's case, 119 Cal., 216, and the recent case of Griffith, 146 Cal., 339. I presume the law in New York is the same and that Thaw's defense is insanity—the kind to which some years ago the term "emotional" was applied.

The most celebrated case in this country was that of Daniel E. Sickles, who was tried in 1859 for the murder of Philip Barton Key in Washington City. The principles involved are very similar to those in Thaw's case. Sickles was then a member of Congress from the city of New York, Key was attorney for the District of Columbia. Riding past the residence of Sickles he made a signal to Mrs. Sickles, who was looking out a window.

Sickles saw the signal, extorted a confession from his wife and thereupon rushed out of the house, found Key and killed him. The defense was emotional insanity; Sickles was acquitted, and therefore the case did not get into the law reports, but the newspapers were full of it, as from the prominence of all concerned it attracted wide attention and much discussion.

It was not claimed that Sickles, before or after the act, had ever shown the slightest symptoms of mental derangement. He was noted for his ability, had occupied prominent positions, and at the time of the killing was recognized as distinguished, able, and eloquent—an influential member of Congress. As soon as discharged from custody he regained his standing. At the outbreak of the Civil War he went into service, was colonel, brigadier and major-general, and commanded a corps. He gained the first success at Chancellorsville, successfully held Meade's left wing at Gettysburg, at the "bloody Peach Orchard," where he lost a leg, and is claimed by some critics really to have saved the day. Since the war he reëntered Congress and became Minister to Spain.

The most famous case of the kind in England was that of Hadfield, who shot at the King in a theater, where he went with the deliberate purpose of killing him. Lord Erskine made a masterly defense on the theory that the act was not through mischief and malice, but impelled by an uncontrollable impulse, though Hadfield was otherwise entirely rational. Lord Campbell said that Erskine there made the greatest display of his genius—and an American judge has said "The great speech of Mr. Erskine in defense of Hadfield has shed new light upon the law of insanity. So conclusive was that celebrated argument that it is now looked upon by the profession as authority. In the records of forensic eloquence, ancient and modern, nothing is to be found surpassing Erskine's defense of Hadfield for condensation, perspicuity, and strength of reasoning, as well as for beauty of illustration and purity of style."

The court was so impressed by the speech that at its conclusion Lord Kenyon, who presided, recommended to the Attorney-General to proceed no further and to permit an acquittal, which was done; but, to restrain his impulsiveness, by reason of the delusions which afflicted him, Hadfield was consigned to Bedlam.

While bound to submit the question to the jury, the courts disfavor pleas of emotional, momentary insanity, as dangerous to society. To grant immunity to one who retains sufficient intelligence to understand the consequences of a violation of the law, may be to make an impulse irresistible which, before, was not.

In the case of Hubert, ubi supra, Judge Temple, for the court, said: "The fear of punishment must be of some value as a restraint. There are doubtless some cases, like that of Hadfield, in which the fear of punishment does not restrain; but, wherever the rule works manifest injustice, the unfortunate defendant is in some way saved from punishment."

JOSEPH T. TATUM.

SOZODONT TOOTH POWDER

imparts a sensation so exquisite and lasting. It cleans the teeth and gives tone to the mouth. Ask your dentist.

REALTY DEALER SUED BY WIDOW.

CLAIMS HE MISAPPROPRIATED MONEY WHILE HER AGENT.

Dr. J. Whitehorn Faces Action Brought by Mrs. Esther C. Shugg and Her Relatives to Force Him to Render an Accounting — Attachment Placed on Property.

The stern hand of the law has been invoked by an aged widow, Mrs. Esther C. Shugg, and her relatives, to force Dr. J. Whitehorn to render an accounting of certain sums of money alleged to have been misappropriated by him while he was acting as the agent of Mrs. Shugg. An attachment has been placed on some of Dr. Whitehorn's property. Mrs. Shugg and her heirs will endeavor to show that undue persuasion was brought to bear upon her at times when she was not capable of properly protecting herself in the management of her property holdings.

It is expected that the suit will come up for a hearing today, and interesting testimony will most likely be adduced relative to the alleged financial shortcomings of the defendant.

From statements made to a Times reporter, it was found that Mrs. Esther C. Shugg is a southern woman who, at the age of 15 years, came across the plains in a camp wagon as a bride. She has spent all the years since, more than half a century, in the Golden State, where a good-sized family of sons and daughters were raised. Her husband died some years ago.

The sons and daughters grew up and married one by one, leaving Mrs. Shugg to live more or less alone in her declining years. Frequent visits to the homes of her children, where she was heartily welcomed, broke the monotony of her existence, but somehow a feeling of resentment toward her heirs seemed to disturb her peace of mind.

She decided to be guided in her business transactions by those who could have no thought of profiting by her death, and finally she began to take counsel from her physician, Dr. Whitehorn, as to the management of her property interests. Mrs. Shugg was a keen business woman during her earlier years, and retained title to her best property until she listened to the advice of Dr. Whitehorn and his family.

After disposing of some property in the University district, and at Redondo, she continued to live on a fine business site at No. 726 South Grand avenue, sub-letting most of the house. This property has increased rapidly in value for several years. Grand avenue realty near the temporary postoffice building was attracting much attention from the real estate men when Dr. Whitehorn, who conducts a real estate business at Seventh and Broadway, advised Mrs. Shugg to sell the property. He secured an option at $12,000, it is said, selling the place immediately at a profit of $4000.

The money obtained from the sale was invested by Mrs. Shugg through Dr. Whitehorn's agency in cottages at No. 1242 Arnold street, No. 905 West Eleventh street, and No. 426 West Twenty-first street. She then gave the Whitehorns house rent in exchange for her board in the Arnold-street cottage. It is stated that Dr. Whitehorn made no monthly accounting of rents which he collected from her, but occasionally gave her a few dollars at a time. It is also stated that the doctor borrowed $2500 from Mrs. Shugg without his giving security for the loan.

Not long ago, Mrs. Shugg, who has been ailing for years, took to her bed, and she then agreed with her children that an accounting should be demanded from Dr. Whitehorn. Some sort of statement was finally obtained, but this was not satisfactory to Mrs. Shugg and her heirs. Suit was then begun to compel Dr. Whitehorn to render an accounting. United in the determination to thresh the matter out in the court are Mrs. Shugg, a son, who lives at Rivera; W. P. Story, a son-in-law, who also resides at Rivera; a daughter, Mrs. Emma Gooch, who is the wife of a well-known Southern California walnut grower, and several others of the family. John T. Jones is counsel for the plaintiffs.

STOLE BUCKET AND FLED.

A successful dash for liberty was made yesterday afternoon at 3:30 o'clock in front of the Central Police Station by two prisoners, who also committed larceny. Police Janitor Gaines had his gang of "trustees" at work cleaning up the station and washing the windows. Bert Dunn and Joe Mack, two Sunday drunks, who had been sentenced in the morning to five days in jail, were among them. While Gaines was superintending the work of some of the other men and had his back turned, the two men took the bucket they were using and disappeared. Their absence was noted in a few minutes and a search was instituted, but they had made good their escape. The police are now looking for them, and if caught they will be charged with petty larceny for stealing the bucket.

Iced tea, lemonade, frozen desserts in every home at slight cost. Family ice greatly REDUCED.

Less than 50 lbs.....40c per 100
50 to 150 lbs.....35c per 100
150 lbs. and upwards.....30c per 100

LOS ANGELES ICE & COLD STORAGE CO
Either Phone Ex. 6

What's at
Coronado
Tent City?

Children's Swimming Pool.
Children's Playground.
Roller Skating Rink.
Tent City Band—thirty musicians.
Surf Bathing Unequaled.
Still Bathing.
Dancing Every Night.
Yachting in Bay or Ocean.
Bowling Alleys.
Billiards and Pool.
Concerts Every Afternoon and Evening.
Shooting Gallery.
Merry-Go-Round.
Fine Fishing—Bay and Ocean.
Deep Sea Fishing.
Rowing on the Bay.
Polo.
Tennis.
Golf.
Tents and Palm Cottages.
The Great Hotel del Coronado.

Santa Fe
Cheap Excursions Every Day
City Ticket Office, 334 So. Spring St.

Through to
San Francisco
By Daylight
Shore Line Limited
Fastest train between
Los Angeles and San Francisco.
Parlor Cars only with Diner
and Observation Car.
Stopping only at Santa Barbara, San Luis Obispo, Paso Robles, Salinas, Castroville, for Hotel Del Monte; Pajaro, for Santa Cruz, and San Jose.
Leaves Los Angeles (Arcade Depot) daily at 8 a.m., arrives San Francisco (Third and Townsend St.) 9:30 p.m., with through car to and from Hotel Del Monte.
Along the Coast Line, with its hundred miles and more of track close to the ocean.
Passengers may stop over en route at Hotel Del Monte, Santa Cruz or San Jose, if preferred, reaching San Francisco at a convenient hour in the morning.
Tickets and reservations at City Ticket Office, 261 S. Spring street, corner Third.
Southern Pacific

$72 50
CHICAGO
AND RETURN
Omaha and Return $60
St. Paul $70, New York $108.50
Boston $109.50, Liverpool $194.00
Through Tourist and Standard Sleepers Every Day
Choice of Routes
C. A. Thurston, G. A.
Chicago and Northwestern Ry.
247 So. Spring St.

There Is But One
YOSEMITE
If you do not know Yosemite you do not know California. Conditions are now most favorable for this trip; late rains and heavy snow in the higher mountains affording abundant water at the Falls, the country being as beautiful as in the early spring.
Campers' rates are: Los Angeles to Yosemite, Mariposa Big Trees and return, and 5 days' board, $50.70. Same with ten days' board, $58.20.
EARLY STAGE RESERVATIONS SHOULD BE MADE.
Tickets with illustrated folder and full information may be obtained of the special Yosemite representative.
City Ticket Office, 261 S. Spring Street, Cor. Third, or from Any Agent.
Southern Pacific

SHORT-O COOKING OIL

Vacation at Grand Canyon
A mile and a half above Los Angeles
Few think of the Grand Canyon as anything but a magnificent spectacle, but it is also an ideal mountain resort.
A few of its attractions are:
7000 feet elevation.
Superb hotel accommodation—El Tovar.
Bright Angel camp for those who prefer simple, economical but good living.
Marvelous trails and rides and drives.
Surrounded by the vast Coconino Forest.
Supai and Navajo Indians.
The North Rim full of game. Terra incognita.
It is easily reached.
21 hours from Los Angeles.
Rates at El Tovar
American Plan.
20 rooms at.....$3.50 per day
40 rooms at.....$4.00 per day
50 rooms at.....$4.50 per day
And Upward.
Bright Angel Camp
European Plan.
Rooms or tents, 75c per day for each person.
Meals a la carte.
Harvey runs both the hotel and camp, which assures the quality.
Excursion Rates
The Santa Fe will sell excursion tickets from Los Angeles and other points in Southern California to Grand Canyon and return for $25.00.
Every Day July 10th to August 31st.

Salt Lake Route
Vacation Tours
EVERY DAY
Yellowstone Park $70
AUGUST 7 8-9. SEPT. 8 and 10.
Chicago.....$ 72.50
St. Louis.....$ 67.50
Omaha.....$ 60.00
Duluth.....$ 72.50
St. Paul.....$ 70.00
Kansas City.....$ 60.00
Denver.....$ 55.00
New York.....$108.50
Boston.....$109.50
and some others.
Good until October 31 for return.
Special Train
PersonallyConducted
tour to Boston and New York on August 7th. Twenty-five days' tour for $295.75.
Now is the time to reserve sleeping car berths for all these tours.
And the best place to do it is at 250 South Spring St., or First Street Station, or any station in California where there is an agent of the
Salt Lake Route

Scott's Oxpema Salve
Instantly relieves and cures Chronic Facial and Infantile Eczema, Salt Rheum, Ringworm, Piles, Pimples and all Skin Diseases. Acts directly upon the affected parts. Recommended by physicians. 50c large jar.
SUN DRUG CO.'S STORES

Manufacturers' Outlet Company
Agents for New York Suit and Cloak Makers to clean up the end of season merchandise.
521 So. Broadway, Hershey's Old Stand.

PIANOS
FOR RENT
$4.00 A MONTH
Bartlett Music Co.
Opp. City Hall

Buy the Best Always
Garland Gas Ranges
Are Unequaled. We Are Agents.
Henry Lund
554-560 So. Spring St.

$1 Buys $2
worth of pictures or framed at our closing-out sale.
THE McCLELLAN KANST CO.
111 Winston St. below Main between 4th & 5th Streets

Ocean Steamships.
AMERICAN LINE
Plymouth—Cherbourg—Southampton
St. Louis.....August 4| St. Paul.....Aug. 18
Philadelphia...Aug. 11| New York.....Aug. 25
Philadelphia—Queenstown—Liverpool
Noordland.....Aug. 4| Westernland....Aug. 25
Friesland.....Aug. 18| Merion.....Sept. 1
ATLANTIC TRANSPORT LINE
NEW YORK—LONDON—DIRECT.
Minnetonka.....Aug. 4| Minneapolis...Aug. 18
Mesaba.....Aug. 11| Minnehaha.....Aug. 25
RED STAR LINE
NEW YORK—DOVER-ANTWERP—(LONDON-PARIS.)
Finland.....Aug. 4| Kroonland.....Aug. 18
Zeeland.....Aug. 11| Vaderland.....Aug. 25
WHITE STAR LINE
NEW YORK—QUEENSTOWN—LIVERPOOL.
Baltic.....Aug. 1| Oceanic.....Aug. 15
Majestic.....Aug. 8| Teutonic.....Aug. 22
Celtic.....Aug. 10| Cedric.....Aug. 24
BOSTON—QUEENSTOWN—LIVERPOOL.
Arabic.....Aug. 2| Cymric.....Aug. 22
Republic.....Aug. 16| Arabic.....Aug. 30
TO THE MEDITERRANEAN VIA AZORES
FROM NEW YORK.
CRETIC.....Aug. 4, 10 a.m., Sept. 25, Nov. 3
REPUBLIC.....Oct. 13, noon
FROM BOSTON.
CANOPIC.....Aug. 11, 2:30 p.m.; Oct. 6, Nov. 17
ROMANIC.....Sept. 15, 7:30 a.m.; Oct. 27, 8:30 a.m.
C. D. TAYLOR, Passenger Agent Pacific Coast, or any local agent.
WOMAN'S EXCHANGE, 534 14th STREET, OAKLAND, CAL.

North German Lloyd.
FAST EXPRESS SERVICE
PLYMOUTH—CHERBOURG—BREMEN.
Kaiser, Aug. 7, 10 am | K.W.II., Sept.18,8:30am
K.Wm.II., Aug.21,6am | Kronprz., Oct. 2, 6am
Kronprinz, Sept.4, 7am | Kaiser, Oct. 9, 10 am
Kaiser, Sept.11, 10am | K. Wm. II, Oct.16, 8 am
TWIN-SCREW PASSENGER SERVICE
PLYMOUTH—CHERBOURG—BREMEN.
F. Alice, Aug. 2, 10am | Bremen, Aug.28,10 am
Friedrich, Aug. 9, 10am | *Main, Sept. 6, 10am
Kurfuerst, Aug.14, 10am | Fried'h, Sept. 13, 10am
Barb'ssa, Aug.23, 10am | K. Albert, Sept. 20, noon
*Bremen direct.
MEDITERRANEAN SERVICE
GIBRALTAR—NAPLES—GENOA.
K.Luise, Aug. 11, 11am | K.Albert, Sept.29, 11am
K.Albert, Aug.25, 11am | F.Irene, Oct.13, 11am
F. Irene, Sept. 1, 11am | K.Luise, Oct.27, 11am
K.Luise, Sept.15, 11am | K. Albert, Nov.10,11 am
NORTH GERMAN LLOYD TRAVELERS' CHECKS GOOD ALL OVER THE WORLD.
From Bremen Piers, M and 4th sts. Hoboken. OELRICHS & CO., NO. 1 BROADWAY, NEW YORK. ROBT. CAPELLE, 1114 BROADWAY, OAKLAND, CAL.

Hamburg-American.
SPECIAL PASSENGER SERVICE
BY MOST LUXURIOUS OF LEVIATHANS
PLYMOUTH—CHERBOURG—HAMBURG.
Amerika.....August 2|Bluecher.....Sept. 6
Bluecher.....Aug 9|Kaiserin A. V...Sept. 13
Kaiserin A. V...Aug. 16|Oceana.....Sept. 20
Amerika.....Aug. 30|Deutschland...Sept. 27
Special features of these ships are—Grill Room, Ritz-Carlton Restaurant a la carte, elevators, gymnasium, palm garden, electric baths, etc.
Twin Screw Passenger Service
DOVER (LONDON OR PARIS) & HAMBURG.
Patricia.....July 28|Batavia.....Sept. 1
Pretoria.....Aug. 4|Patricia.....Sept. 8
G. Waldersee...Aug 11|Pretoria.....Sept. 15
Pennsylvania...Aug. 25|Gr. Waldersee..Sept. 29
Mediterranean Service
TO NAPLES AND GENOA.
*Moltke.....July 24|P. Adalbert....Sept. 25
P. Adalbert.....Aug. 7|Prinz Oskar.....Oct. 9
*Moltke.....Sept. 11|*Moltke.....Oct. 23
*Calls Gibraltar, has Grill Room and Gym.
HAMBURG-AMERICAN LINE
1056 Broadway, Oakland, Cal.
(Also local agents in Los Angeles, etc.)

Cook's Round the World Tours
None So Good at Any Price.
The standard for 65 years.
Six tours, four westward, two eastward, limited numbers. Fares inclusive and most moderate. Beautifully illustrated program yours for the asking. Tickets only sold separately at lowest rates. SIMILAR TOURS to EUROPE, EGYPT and PALESTINE.
THOS. COOK & SON
San Francisco, 619 14th street, Oakland. New York, Boston, Philadelphia, Chicago, etc. Los Angeles, H. R. Price Co., 218 W. Third Street.

Scandinavian American Line
Large Fast Twin Screw Passenger Steamers
Direct to
Norway, Sweden and Denmark
Sailing from New York at noon.
1st Cabin $60.00 and upwards, 2d Cabin $47.50.
OSCAR II.....Aug. 2, Sept. 13
C. F. TIETGEN.....Aug. 9, Sept. 20
HELLIG OLAV.....Aug. 16, Sept. 27
UNITED STATES.....Aug. 30, Oct. 11
For Tickets apply to Local Agents, or to A. E. JOHNSON, 1 Broadway, N. Y.

Latest Model. Style 307
EVERY effect has its cause. A lifetime of musical pleasure is but the natural sequence of that supreme care and attention which marks every step in the building of an
IVERS & POND Piano
There isn't any "perhaps" about it. The years must vindicate such conscientious effort with service of the most pronounced gratification. And such service comprehends not alone the nearest approach to perfection of tone, but also a grace of outline and finish in perfect harmony with unapproached musical excellence. Our Easy Payment Plan brings an Ivers & Pond within the reach of all.
J. B. BROWN MUSIC CO.
Established 1882.
218 South Broadway, Los Angeles, Cal.

75 Styles, 264 Fittings in each.
REGAL
THE SHOE THAT PROVES
A. S. VAN DeGRIFT, Mgr.
302 S. Broadway, Bradbury Bldg.

Columbus Buggy Co.'s VEHICLES
Standard the World Over
CORNER MAIN & TENTH STREETS
LOS ANGELES

We will save you money on your jewelry purchases. Our 64 Page Catalogue No. 8 will be sent free on request to out-of-town patrons.
Brock & Feagans
Jewelers
4th and Broadway, Los Angeles.

TRAIN SUBMERGED, DROWNED SEVERAL.

[BY THE ASSOCIATED PRESS—P.M.]

SPOKANE, July 23.—The engine, express car and smoking car of the Great Northern fast train west bound are submerged in the deep waters of Diamond Lake, one and a half miles east of Camden, about thirty miles from Spokane. Nine men who went down in the smoking car were drowned, and the engine crew are dead in the deep water. As the train came through the portal of a tunnel, the rails spread and the engine plunged down a sixty-foot embankment into the lake, followed by the express car and the smoker. The other cars remained on the track. The couplings were unbroken.

A wrecking car went out from Spokane and has just returned with the dead and injured.

The wreck caught fire from illuminating gas but the flames were extinguished. One unknown man in the day coach was probably fatally injured by the explosion of the gas tank.

Diamond Lake, though a small body of water about half a mile long, is known to be three hundred feet deep in places, and it is thought the engine lies in 125 feet of water.

The dead:
ED MUNSON, engineer.
—— BELL, fireman.
CHARLES DANNER, mail clerk.
GEORGE R. STICKLAND, express messenger.
GEORGE CURTIS, lumberman, of Spokane.
T. J. DOLBOW, No. 2101 East Pacific avenue, Spokane.

Missing:
Ed Newcom of the Surety Investment Company.

Seriously injured:
C. H. Mohills, Spokane, hands and face burned.
John Lord, Seattle, left hand cut, face bruised and back hurt.
J. Durbin, Spokane, hands cut and otherwise badly injured.
Tom Wainch, Spokane, fingers cut.
Elmer E. Hall, Colfax, right hand burned and face scalded.
H. E. Byorum, Minot, N. D., badly burned and hurt internally.

Slightly injured:
Luker Milinkeovic, Spokane, left hand and head cut.
Nick Link inovics, Spokane, badly burned.
M. C. Cash, Sand Point, right shoulder sprained.
Walter H. Ross, news agent, Seattle, wrist cut.
E. B. Newcombe, Spokane, left hand hurt.
F. D. Rowan, waiter, back sprained.
William Smith, waiter, right eye bruised.
W. G. Patterson, dining-car conductor, left shoulder sprained.
G. L. Thomas, Newport, head and hands cut.

ST. PAUL, July 23.—At the general offices of the Great Northern here it was reported that the train wrecked is passenger train No. 3, which left St. Paul Saturday afternoon. They report that several passengers were injured, none seriously. The Great Northern wires are badly crippled and they have no details.

RUSSIA'S NEW ERA OF EXTREME DISCORD.

[BY THE ASSOCIATED PRESS—A.M.]

ST. PETERSBURG, July 23.—The Council of Ministers has recommended that the Emperor issue a ukase proroguing the Council of the Empire, or upper house of Parliament. The government's midnight coup d'etat is already having the effect of uniting all the discordant elements of the opposition, and it requires little perspicuity to see that an era of repression and all which it entails will drive liberal and revolutionary alike to support the most desperate measures.

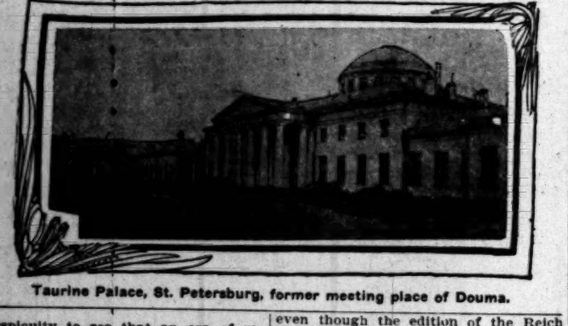

Taurine Palace, St. Petersburg, former meeting place of Douma.

It is already clear that resistance will be made.

WILL DEFY SOVEREIGN.

According to the latest advices from Viborg, the members of Parliament who fled to Finland intend to defy their sovereign. They are virtually refusing to recognise the decree of dissolution, a three-hour session in the dining-room of the Hotel Belvidere being held, last night, under the presidency of M. Mourometseff, at which all the formalities of a regular session were observed. Prof. Milukoff and other members of the Central Committee of the Constitutional Democrats were carefully excluded from participation. The leaders of all the groups seemed momentarily trying to sink their political differences, and were animated solely by a determination to present a solid front to the nation and government in the present crisis. Only about two hundred members, however, were present. The Poles, instead of going in a body, sent delegates.

General fear was expressed by the Liberals here that the military today will surround and capture the members at Viborg, on the ground that they constitute an illegal and revolutionary assembly, under the authority given to Gov.-Gen. Gerhard of Finland, a week ago, to close and arrest revolutionary congresses. It is quite likely that this authority was conferred in anticipation of the present contingency.

CITY SUPERFICIALLY QUIET.

Although minor rioting continued in the outskirts throughout the night, the city is superficially quiet this morning, but ominous forebodings of a coming storm are apparent on every hand.

A correspondent of the Associated Press made a tour of the city early this morning. At every block he encountered reinforced patrols, saw excited groups on corners, and met half a dozen squads of gendarmes with drawn swords, escorting little bands of arrested persons to prison. During the night, over a thousand arrests of workmen, agitators and revolutionary suspects were made. The railroads leading out of the city have been placed under martial law, and the gendarmes search the passengers and baggage on all trains for arms and political documents. Systematic military perquisitions for political agitators and especially members of the proletariat organizations are in full swing.

TAURIDE PALACE CLOSED.

Not only the Tauride Palace, but the gates of the park leading to it are closed, and the surrounding streets are alive with gendarmes and secret police. In the courtyard of a neighboring barracks of one of the guard regiments, the correspondent saw two companies drawn up in marching order, and shortly afterward he met a travel-stained detachment of Gray Cuirassiers galloping in from Krasnoye-Selo camp. With the regular garrisons there are now more than 60,000 troops massed in the city, including forty battalions of infantry, practically the entire cavalry of the Guard, a division of infantry of the Guard, a field battery, four other batteries and four companies of machine guns.

PROCLAMATIONS POSTED.

Upon all the dead walls are posted proclamations of the prefect of police ordering all proprietors of houses, porters and door guardians to obey and aid the police in case of disorders, prohibiting meetings, publis or private, without permission, prohibiting the collection of money for illegal purposes, the distribution of proclamations, the raising of flags and singing in the streets.

The hall of the Economic Society, as well as other halls, which assemblages have frequented, are closed, and under guard.

ENGINEERS ARRESTED.

A meeting of engineers was broken up at 2 o'clock, and a score of prisoners were arrested.

The prefect of police placed police officers in the newspaper offices, last night, to see that they did not transgress the limits of the law under threat of confiscation of their issues. This accounts for the comparative mildness of the press comments, this morning, even though the edition of the Reich was seized soon after it left the press.

"THE BEST MEN."

The Reich terms the dissolution of Parliament incredible, in view of the events of the past year and says: "It is true that a new Parliament has been summoned, but in the present temper of the population it is meaningless. With the shattering of the hopes of the people falls the prestige of the principle of popular representation. If 'the best men in the country,' as the Emperor called them, could not restore tranquillity, what chance has the discredited ministry to prevent an elementary explosion? Old methods of repression can only result in untold horror. We profoundly regret what must follow, but the conscience of Parliament, which tried to avoid a conflict, is clear. The blood of the martyrs will not be upon its shoulders. Parliament has not sat in vain. It has strengthened the cause of liberty and proved to Europe that the Russians are not barbarians, but are fitted for safe government."

TERRORISTS' PHOTOS.

Among the persons arrested are a number of terrorists on whom are found photographs of their intended victims, as in the case of Gen. Koslov's assassin.

The country's interior shows that the fomentation in the cities has already begun. There is a renewal of the strikes in Poland and in the south, but no rioting on a big scale, with the exception of at Kharkoff, is reported.

From every direction come reports that an era of repression has been inaugurated, including the confiscation of radical newspapers and wholesale arrests of political and revolutionary suspects, and there is every indication that most serious outbreaks will occur in the cities of Southern Russia, and that a rising of the peasants will begin in the Volga region and in the famine-stricken central provinces. The signal for a general strike, however, has not yet been given.

COSSACKS THREATEN JEWS.

[BY THE ASSOCIATED PRESS—P.M.]

ODESSA, July 23.—At midnight, the inhabitants were moving in masses through the center of the town, where the hotels were overcrowded. Cossacks have declared that tonight they will slaughter all Jews in Prokhorovskaya street.

ESPEE SWITCHMEN THREATEN.

SAN FRANCISCO, July 23.—The switchmen of the Southern Pacific have returned to work at the old scale, but have given notice that they will strike at the end of sixty days if their wages are not increased from 28 cents to 31 cents an hour by that time. They also ask that the physical examination be made less rigorous.

The officials of the Southern Pacific have promised to consider the demands and give a definite answer before the sixty days elapse. It is probable that a compromise will be effected.

It is believed that a general raise in the wage scale of shopmen, machinists, yardmen and hostlers may be brought about within the next few weeks. Although no demands have been made upon the railroad company, the men employed about the yards and roundhouses have long been dissatisfied with their present wage scales. The officials have been advised of the attitude of the men and they are considering the feasibility of adopting a new scale.

PATAGONIANS DECIMATED.

TACOMA, July 23.—[Exclusive Dispatch.] Capt. Vonheims of the steamship Memphis, now loading here, reports that death is decimating Patagonians who live adjacent to the Straits of Magellan. During recent trips, the number of natives coming out to trade greatly decreased, those seen making signs indicating their tribesmen dead.

DEAD NUMBER A SCORE.

Wreck Near Rockingham, N. C., Is Caused by Head-On Collision Between Trains.

[BY THE ASSOCIATED PRESS—A.M.]

CHARLOTTE (N. C.) July 23.—More than twenty persons were killed and over a score injured as a result of a head-on collision between a through east-bound passenger train and an extra freight near Rockingham, N. C., four miles west of Hamlet. Many of the victims are said to be negroes.

Officials of the road attribute the disaster to the failure of the operator at Rockingham to deliver orders to the passenger train. As soon as the news of the wreck reached Hamlet a wrecking engine was sent out.

The passenger train, No. 44, was running from Florida to the North. Engineer F. B. Lewis of Hamlet and Fireman Tom Hill of the passenger train were killed. The negro fireman of the freight train is also said to have been killed, while the engineer saved himself by jumping.

Only a few of the bodies extricated from the wreck have been identified. Both trains were practically destroyed and they blockaded the track.

In addition to the three trainmen already mentioned among the dead, Baggagemaster Baird was killed. Railroad men, citizens and the passengers who escaped injury immediately set to work to aid the dead and injured. There are five whites and eighteen colored in the list of injured.

UNION MEN INDICTED.

NEW YORK, July 23.—The grand jury today turned in indictments against three officials of the Housesmiths' and Bridgemen's Union, local No. 52, charging grand larceny in the second degree.

Samuel Platt, secretary of the organization, one of the men indicted, already is in the Tombs. The other men indicted are Benjamin H. Moore, president of local No. 52, and Louis Jaggin.

It is alleged that bogus certificates of membership to the unton were issued and that sums varying from $100 to $200 were obtained from various men who testified before the grand jury that after paying membership fees they found that they were not recognized as union men.

SYRIAN LEPER'S TRAVELS.

BALTIMORE (Md.) July 23.—George Rossett, the Syrian leper, who, while endeavoring to make his way to the leper colony at North Brother Island, N. Y., was stopped by the Philadelphia authorities and by their order sent back to this city, where he arrived today, escaped this afternoon and started afoot along the tracks of the Baltimore and Ohio Railroad in another endeavor, apparently, to reach New York. Late reports tonight are that he has been located at Goulden, Md., where he was found asleep in a box car.

DOWIE DEMANDS CHARGES.

CHICAGO, July 23.—John Alexander Dowie has made a formal demand on Wilbur Glenn Voliba, present head of the "Christian Catholic Apostolic Church," for a detail of the charges in writing made against Dowie's moral character.

Voliva today refused to comply with the demand. Dowie wishes to obtain in writing every charge which has been made against his moral character, so that he may defend himself, according to his attorneys, but has been unsuccessful. The court decision in the controversy between Voliva and Dowie as to who shall control Zion City is set for the latter part of this week.

BIG NAVAL REVIEW.

WASHINGTON, July 23.—The President will review the Atlantic fleet September 23 at Oyster Bay. He will board the Mayflower, now in Santo Domingo waters, but will return before the date of the naval review. The fleet will consist of the first and second divisions of battleships and a squadron of cruisers under the command of Rear-Admiral Evans and under him Rear-Admirals Davis and Brownson. A tentative programme of maneuvers will be prepared at the Navy Department and submitted to the President for his approval.

IN LADY CURZON'S MEMORY.

SIMLA, July 23.—Impressive memorial services were held today in honor of Lady Curzon, wife of the former Viceroy of India, the Earl of Minto, Viceroy of India, the Countess of Minto and Gen. Kitchener, commander-in-chief of the British forces in India, will be present.

NEW YORK STRIKE OFF.

NEW YORK, July 23.—The strike of the Housesmiths' and Structural Iron Workers' Union, which was inaugurated seven months ago against the American Bridge Company and the firm of Post & McCord, was declared off at a mass meeting of the union held tonight. The men will return to work tomorrow.

UNTIED IN SOUTH DAKOTA.

NEW YORK, July 23.—[Exclusive Dispatch.] Word reached this city tonight of the marriage in Salem, S. D., Thursday of Mrs. Caroline Livingstone Stevenson of this city to Harold W. Baker. On obtaining the divorce in Dakota, Mrs. Baker forestalled a similar action begun in California. Stevenson went to California about ten months ago to begin his action.

AUSTRIAN AUTHOR A SUICIDE.

VIENNA, July 23.—Ferdinand Saar, the author and member of the upper house of the Austrian Reichsrath, shot himself today at his residence in Dobling, a suburb of Vienna. He has been suffering from nervous prostration.

CALL ALDRACH A FORGER.

FORT WORTH, July 23.—[Exclusive Dispatch.] W. F. Aldrach, claiming San Francisco as his home, has been arrested at Big Springs, Tex., and carried to Albuquerque, N. M., to answer to a charge of forgery. He was working in Big Springs as a piano tuner when arrested and went under the name of George W. Mosher while operating at Albuquerque.

FOUR KILLED IN EXPLOSION.

MOUNT UNION (Pa.) July 23.—Four men were killed and five injured today in an explosion in the powder and dynamite house belonging to Jesse O. McLain, near Robertsdale, Huntington county.

Gould Wants 7000 Laborers.

SAN FRANCISCO, July 23.—Western Pacific Railroad officials are endeavoring to secure 7000 laborers in addition to a force of 10,000 men now at work in Utah, Nevada and this State. Under constant urging from George J. Gould, in New York, to rush construction work as fast as possible this summer and fall, agents have been sent into the Middle West and Northwest States to try to secure the men. The contractors of the Nevada section of the new San Francisco and Salt Lake line are especially in need of an increased force.

Strike of Girl Waistmakers.

PHILADELPHIA, July 23.—Twenty-five hundred girls employed in the shirt-waist factory of Futelman Bros. & Fagan went on strike today because of the presence among the workers of a number of employés distasteful to a majority of the girls.

Triumph --- Triumph --- Triumph

"No-Promotion Stock" System Adopted by Pacific Coast Mines Bureau Brings Unprecedented Success, Forcing The Bureau to Seek Larger Quarters at 312 South Broadway.

The triumph of the "NO PROMOTION STOCK SYSTEM" is a fact.

Already the general co-operation of honorable working people has served to establish the success of the Manhattan Gibraltar Gold Mines Company and the Greater Manhattan Consolidated Mining Company—the first no promotion stock companies in Los Angeles.

So great have been the contributions of the public to these two mining enterprises that they are now firmly established on a financial foundation that bars the annulment of a glorious future for each of them.

Twenty-six hundred people—as many as the population of an ordinary California town—have joined in honest co-operation for the benefit of each other. Their dollars have been freely given after they have had their eyes opened to the manifold advantages of the no promotion stock system, and they are possessed of the assurance that for each and every dollar they have placed in these companies there will be an honest accounting and the assurance of the maximum profit on a minimum investment.

They know that their dollars are not going into the enrichment of a promoter who, with brazen effrontery, has the nerve to offer the poor man a chance to purchase a part of 400,000 shares of treasury stock at the price set by the promoter, when he, the promoter, knows that the 600,000 shares of stock he owns has not cost him much more than a dozen spools of Coates' thread.

The launching of the "NO-PROMOTION STOCK SYSTEM" has been the signal for a mighty volume of amens on the part of the investing public, for it marks the doom of the old-fashioned "promotion" stock companies. It marks the annihilation of the J. Pierpont Morgan methods from mining, and sets the day for a square deal for the small capitalist. It has rubbed the fur of the old-fashioned "400,000 shares treasury stock and 600,000 shares promoters' stock" promoter the wrong way and it has opened the eyes of the thousands to the fact that if those who have promoted mining companies in the past in this way were aware of the fact that they were giving the public the worst of it that they had made no move to correct the system.

It has proved to be an incentive to hundreds of doubting people to come in with their savings into the most profitable, the most important, and the most logical of all businesses—mining; the business by which all the wealth of the world in the form of money, jewelry and plate is originated.

It has taken from the business, this "NO PROMOTION SYSTEM," all of the odium which in the past has been righteously heaped upon the shoulders of the erstwhile stereotyped watered stock "mining promoter."

It has made the prosperity of many promoters look questionable, for it has made people stop to ask questions, which have had the same effect upon the promoter's mind and equanimity as a tight shoe upon a pinched foot.

As a sequence of the announcement of the "NO PROMOTION STOCK SYSTEM" and as an evidence of the success of the plan, the PACIFIC COAST MINES BUREAU now find themselves so besieged with offers on the part of the investing public that their present quarters, consisting of four offices in the Chamber of Commerce, are totally inadequate for their enormous business. Therefore, with the same initiativeness that has always characterized the moves of this firm of mine operators, they, the Pacific Coast Mines Bureau, on Saturday consummated a lease on the entire mezzanine floor of the building 312 South Broadway.

The space leased is 150 feet long by 15 feet deep and contains 22,500 square feet. This is more space than is contained in twenty offices in the Chamber of Commerce building, than is contained in twenty offices in the pied by any mining brokers in the world. Talk about transformations; this is certainly reaching the limit and it is but the beginning of the still greater strides that this concern is going to make as time goes by.

It is a noteworthy fact that the new quarers were the former business location of Billington, the great carpet man, and closely adjoining the new quarters on the north is the Broadway Bank and Trust.

Among tiher great business firms that are almost directly opposite are the Boston Dry Goods House, Jacoby Brothers, the New York Cloak and Suit house, and a little to the north and opposite in the sense of being in line with the hypotenuse of a triangle that would be completed by drawing a straight line from our office to the front door of Ford, Smith & Little's place and thence south to the corner of Fourth and Broadway is situated one of the greatest institutions in this city, the Broadway Department Store.

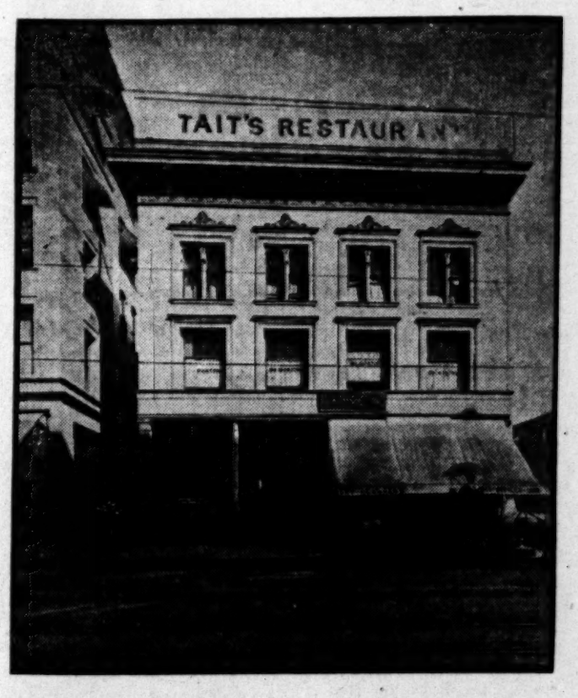

Photograph showing elegant offices now occupied by the Pacific Coast Mines Bureau, 312 South Broadway. The home of the "No Promotion Stock System" of mining, covering 52,000 square feet of space on the busiest street in Los Angeles, and providing the largest quarters occupied by any mining brokerage concern in the United States.

Just north and on the same side of the street is the City Hall, while on the corner of Fourth street, about 500 feet south is the Central Bank. In fact, the offices of the Pacific Coast Mines Bureau are within a stone's throw of nearly every large bank in Los Angeles and are thus practically within sight of vaults that contain over $50,000,000. Situated in the midst of such tremendous financial activity it is certain that no location in Los Angeles could be found that better conforms to the requirements of a brokerage house like the Pacific Coast Mines Bureau.

The new offices will be occupied 312 South Broadway, this morning and everything will be ready for business.

We want to welcome in our new home all of our clients and friends as well as the public in general, and while inspecting our quarters you can kill two birds with one stone by securing the inside facts of the "NO-PROMOTION STOCK SYSTEM." We positively guarantee that it will pay you to spend a half hour in our society discussing an economic problem which up to the present time has failed of solution. It simply means that we will put you on the right road to make money and no matter how many failures you have made in the past we guarantee that the multiplicity of your successes in the future under the "NO-PROMOTION STOCK SYSTEM" of mining will cover all losses you have sustained in the past and soon place you on the exclusive and high-class thoroughfare commonly designated as "Easy Street."

In conclusion, we beg to state that we deal in all the listed New York mining stocks and that we have facilities that are surpassingly good. We are members of the Wall Street Mining and Stock Exchange of New York and are arranging to have private wire service from San Fancisco to New York and Salt Lake. We will thus be enabled to sell stocks in a shorter space of time than has been common heretofore. We will also carry stocks on margin and as we have our own office in Manhattan with Mr. Harrison in charge, we guarantee to give the most comprehensive and reliable reports in regard to the Nevada mines that are obtainable.

Four Hundred Per Cent. Profit By October 1.

Buy Duplex Extension Mining Company Stock at 12½ cents a Share.

Those who read yesterday's Times noticed that we have decided to place upon the market a new proposition in a gilt-edged pr-organization offer of mining stock at 12½ cents. This also is a "No-Promotion stock" company. Since the first announcement, subscriptions have been coming in with avidity, for every one acquainted with the district of Searchlight appreciates the fact that we have a remarkably fine property adjoining that of John Brockman.

It is a fact that Mr. Brockman himself was negotiating for the purchase of those claims at the same time that we were, and the story of how we succeeded in getting hold of them first is an interesting tale. We simply snatched one of the richest prospects in Searchlight, a prize property, from under the hands of one of the richest mining men in Los Angeles, part owner of the Commonwealth mine of Arizona.

The ledges on our property have been opened up by $2000 worth of work, which proved that we have exactly the same trend of vein, the same outcroppings and the same formation of ledges as on Brockman's mines.

On the basis of our geographical relation to the other great mines of the camp (as shown by the accompanying map) we believe that our stock, if bought now at the present membership price will surely yield 400 per cent. profit by the first of next October. That would necessitate a rise to 50 cents a share.

This would be a conservative estimate. We believe that eventually Duplex Extension stock will take its place alongside of stock in the big mines (nominally $4 to $5, but not to be bought at any price) as the Quartette at $17.00.

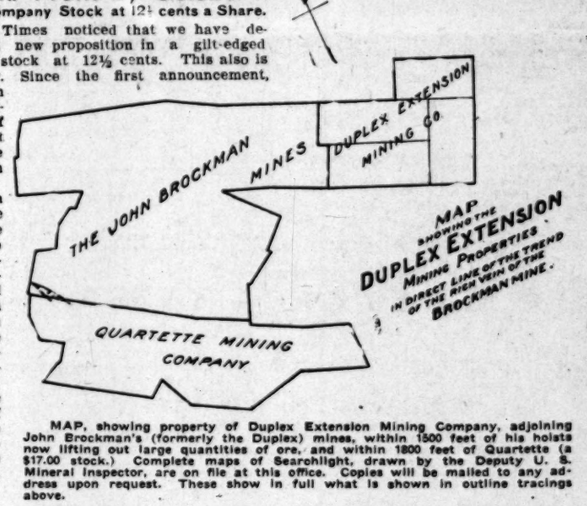

MAP, showing property of Duplex Extension Mining Company, adjoining John Brockman's (formerly the Duplex) mines, within 1500 feet of his holata now lifting out large quantities of ore, and within 1800 feet of Quartette (a $17.00 stock.) Complete maps of Searchlight, drawn by the Deputy U. S. Mineral Inspector, are on file at this office. Copies will be mailed to any address upon request. These show in full what is shown in outline tracings above.

To buyers of Duplex Extension stock we make two propositions: First that we will rebuy it and handle it as any listed security, thus providing a market for every share that we buy. Second, to clients who prefer to invest upon the basis of a fixed ate income, we will agree that every dollar invested in this stock shall earn 6 per cent. payable semi-annually. Full particulars at the office of the PACIFIC COAST MINES BUREAU, 312 South Broadway.

An essential to success is to sink a shaft to the known depth where ores of Searchlight assume permanent proportions and commercial quality. Within 30 days a number of shafts will be at work, the great lodes will be opened up, and the mineral exposed below the surface will serve not only to enrich the shareholders of the Duplex Extension, but force the stock rapidly toward the level of that of Brockman's mines.

With the indorsement of every business man and mining man in Searchlight, Duplex Extension stock will be listed on the San Francisco and New York mining exchanges as soon as the fall buying season opens. The stock will be listed at not less than 25 cents, and if will be supported by brokers of known ability, over these representatives on those exchanges.

PACIFIC COAST MINES BUREAU

312 South Broadway — Fiscal Agents Duplex Extension Mining Company — 312 South Broadway

OBITUARY.

Col. Henry Ballinger

SEATTLE, July 23.—Col. Richard Henry Ballinger, aged 83, father of former Mayor B. A. Ballinger of this city, died today of heart disease. Col. Ballinger served in the Civil War and was with Grant at Vicksburg.

Col. Samuel Donaldson.

WASHINGTON, July 23.—Col. Samuel Donaldson, who was doorkeeper of the House of Representatives during Mr. Carlisle's time as Speaker, died of heart failure at his home here today.

Irwin Miller.

SPRINGFIELD (O.) July 23.—Irwin Miller, son of the late Associate Justice S. H. Miller of the United States Supreme Court, died yesterday, aged 46. He was a native of Keokuk, Iowa, and a graduate of Cornell University. In 1889 he was secretary and disbursing officer to the Sioux Indian Commission which negotiated the purchase of millions of acres from the Indians. He was a judge of awards at the Chicago World's Fair.

Espee's Gross Income $100,000,000.

SAN FRANCISCO, July 23.—Julius Kruttschnitt has had a preliminary statement prepared of the gross receipts of the Southern Pacific Company for the fiscal year ending June 30, last, which includes the first two and one-half months following the San Francisco fire. The figures show $100,000,000 of gross income, making the Southern Pacific in that respect the second greatest railroad company in the United States. The Pennsylvania comes first. The figures represent an increase of $5,000,000 over the year before and $22,755,000 over the company's gross receipts in 1901.

Union Scores Sluggers.

CHICAGO, July 23.—The prosecution of all sluggers, union or non-union, who take part in labor disputes was demanded yesterday by the Packing Trades Council. The council is made up of the locals of the Butcher Workmen's Union in the stock yards plants. Albert Woeckel, who was beaten and thrown into the river to drown by Rudolph Jones, a union teamster, was a member of the butchers' organization.

Gans Given Decision.

SEATTLE, July 23.—Joe Gans was given the decision over Dave Holly at Pleasant Beach tonight after an interesting battle that went the limit, twenty rounds. Holly insisted upon clinching repeatedly and used his weight to advantage. Gans had his opponent groggy in the last round, but could not put him down.

During the second preliminary a crowd kicked in a side of the pavilion and a tier of seats collapsed. No one was seriously hurt.

FLASHES FROM WIRES.

There is no foundation for the report that Count Leo Tolstoi is ill.

The steamer William Case of Detroit, owned by the Detroit Coke and Gas Company, and recently rebuilt at considerable expense, foundered in Lake Erie during Sunday night's storm and sank in twenty feet of water off Colchester. The crew was rescued.

John Alexander Dowie held his first meeting in the Tabernacle at Zion City, since the meeting which broke up in a riot six weeks ago. Dowie's physical condition was such that he had to be lifted upon the platform. He said he expected to take full charge of Zion City next Wednesday night.

Odds and Ends.

Rome, under Augustus, had a fire brigade and force of night police, numbering in all 7000 men.

Late statistics show that a Spaniard lives less than two-thirds as long as a Norwegian. The average duration of life is: In Norway, 50 years; England, 45; Belgium, 44; Switzerland, 44; France, 32; Austria, 30; Germany, 39; Bavaria, 30, and Italy, 22.

Spain during recent years has lost only one ruler by assassination—Canovas del Castillo. Russia has lost two Czars, Turkey two Sultans, Persia a Shah, America three Presidents, five other republics one President each, and Austria, Servia and Korea have also suffered.

There are 7409 millionaires living in the Kingdom of Prussia, according to the recent taxation figures supplied by Vice-Consul-General Risdorf of Frankfort, but they are millionaires in marks (23.8 cents each, not dollars. There are twenty-three persons each with over 20,000,000 marks, twenty-four possessing 20,000,000 to 20,000,000, and 146 with 10,000,000 to 20,000,000.

LOST MEXICAN MINE.

Romantic Stories Told of the Abandoned Treasures There—The Lost Mine of Taiopo.

A writer in the current issue of Modern Mexico says that among the rich mines worked by the Spaniards was the Tarasca, in Sonora, of which Humboldt writes so fascinatingly and Ward and other historians mention favorably. The history of Tarasca is one of evil deeds, of duplicity, of theft, of greed and all the base passions incited by the love of gold. The mine was worked long before the Spaniards arrived in Mexico, and the gold and silver fashioned into ornaments by the aborigines. A family in Guaymas has a necklace of flying fish purchased from a Pima Indian chief, who stated that the metal was dug from Tarasca. The mine was worked by various Spaniards and later acquired from the crown of Spain. It was extensively worked, barring certain periods during Apache wars, until the epoch of the French intervention, when the shafts and tunnels are said to have been concealed by the administrador, Don Juan Moreno, an Imperialist, who was forced to seek safety in flight. After the restoration of peace Tarasca was looked for in vain, and to the present time no one is certain of its location, though the mine now known as Ubarbo is believed to be the Tarasca. Ubarbo had been extensively worked when rediscovered, years ago, and the shafts and tunnels concealed under earth and brush. Rich pillars of ore were found in the drifts, and the mine corresponds with the description in the archives of the American consulate at Guaymas.

But the lost mine about which tradition gathers thickest is Taiopa, supposed to be located in the [illegible] district, in Sonora. Little documentary evidence exists to prove Taiopa's reality, and that has evidently been manufactured by unscrupulous promoters. A wealthy Mexican gentleman recently made a trip to Madrid, and after minute search, at great cost, found absolutely no data to prove that such a mine was worked by the Spaniards in the Mexican archives or elsewhere to prove that such a mine was known. But quite as trustworthy are most written documents are the traditions gathered from the Indians. They stoutly maintain that Taiopa exists, and a few claim to know its locality. Small quantities of very rich ore are occasionally found in the mountain mining camps, and the attempts to follow the Indians to the spot where it is found or bribe them to reveal it have failed. Many Indians little in addition to the ore they grow, they are imbued with a religious notion that if they reveal the location of a mine they will instantly fall dead. To one unacquainted with the Indian character this superstition may seem incredible, but any prospector or miner in the Sierra Madre will attest its truth. Large sums of money have been offered the Pimas to tell where the lost mine is. They seem to be the only open sesame to mines, but the liberal use of which the Indians have made to disclose many things, so far he has held invisible his reveal to no man the famous [illegible]

Melted Coin at San Francisco.

A great deal of melted coin is being wise mutilated coin is being at the Mint by Superintendent [illegible]. Under the rule, this goes to the lion, which entails a great loss to the citizen, especially in the case of silver, where the bullion value is one-half that of the coin.

Assistant Treasurer Bansemer has sent out to assist Treasurer [illegible] in conducting the affairs of the Treasury, has taken up his duties with the authorities in Washington and an effort will be made to stop the fire coin redeemed at its face value, where it is in a sufficiently good state of preservation for circulation.

[San Francisco Chronicle.]

rday consummated a lease on the
312 South Broadway.
y 15 feet deep and contains 22,500
contained in twenty offices in the
contained in twenty offices in the
id. Talk about transformations;
it is but the beginning of the still
g to make as time goes by.
w quarers were the former busi-
arpet man, and closely adjoining
the Broadway Bank and Trust
that are almost directly opposite
re the Boston Dry Goods House,
acoby Brothers, the New York
bak and Suit house, and a little to
e north and opposite in the sense
f being in line with the hypo-
enuse of a triangle that would
e completed by drawing a straight
he from our office to the front
oor of Ford, Smith & Little's
nce and thence south to the cor-
er of Fourth and Broadway is
ituated one of the greatest insti-
utions in this city, the Broadway
Department Store.

Just north and on the same side of
he street is the City Hall, while
n the corner of Fourth street,
bout 500 feet south is the Central
Bank. In fact, the offices of the
Pacific Coast Mines Bureau are
within a stone's throw of nearly
every large bank in Los Angeles
and are thus practically within
sight of vaults that contain over
$50,000,000. Situated in the midst of
such tremendous financial activity
it is certain that no location in
Los Angeles could be found that
better conforms to the require-
ments of a brokerage house like
the Pacific Coast Mines Bureau.

The new offices will be occupied,
312 South Broadway, this morning
and everything will be ready for
business.

We want to welcome in our new
home all of our clients and friends
as well as the public in general,
and while inspecting our quarters
you can kill two birds with one
stone by securing the inside cer-
facts of the "NO-PROMOTION
STOCK SYSTEM." We positively
guarantee that it will pay you to
spend a half hour in our society in
discussing an economic problem
which up to the present time has
failed of solution. It simply means
that we will put you on the right
road to make money and no matter
how many failures you have made
multiplicity of your successes in the
STOCK SYSTEM" of mining will
the past and soon place you on the
re commonly designated as "Easy

at we deal in all the listed Nevad
ties that are surpassingly good. We
g and Stock Exchange of New York
ire service from San Fancisco, Nev
enabled to sell stocks in a shorter
es heretofore. We will also carry
own office in Manhattan with Cap
give the most comprehensive and re
da mines that are obtainable.

panying map) we believe that an
stock, if bought now at the close
membership price will surely pay
100 per cent. profit by the first o
next October. That would only re
consistent rise to 50 cents a share.
This would be a conservative value.
We believe that eventually Duplex
Extension stock will take its rank
alongside of stock in Bruckman's
miner (nominally $4 to $5, but no
to be bought at any price,) and of
Quartette at $17.00.

To buyers of Duplex Extensio
stock we make two propositions: Firs
that we will rebury it and handle i
as any listed security, thus provi
ing a market for every share that i
buy. Second, to clients who pref
to invest upon the basis of futur
sale income, we will agree that on
dollar invested in this stock will
earn 6 per cent, payable semi-
nually. Full particulars at the
office of the PACIFIC COAST MINES
BUREAU, 312 South Broadway.

An essential to success is also
a shaft to the known depth where in
forces of Searchlight assume com-
ent proportions and commercial ton-
ity. Within 30 days a gasoline hoi
will be at work, the great ledge will
be opened up, and the mineral wealth
below the surface will serve not only
to enrich the shareholders of Duplex
Extension, but force the stock well
toward the level of that of Brook-
man's mines.

With the indorsement of every bod
near mine and mining man in
Searchlight, Duplex Extension stock
will be listed on the San Francisco
and New York mining exchanges as
soon as the fall buying sets in. The
stock will be listed at not less than
25 cents, and if will be supported by
brokers of known ability, our chosen
representatives on those exchanges.

South Broadway

to be located in the Sahuaro
t, in Sonora. Little documentary
ce exists to prove Talopa's ren
nd that has evidently been mu
red by unscrupulous manipu
A wealthy Mexican gentleman
ly made a trip to Madrid, Sp
r minute search, at great expe
and absolutely no data to pro
uat such a mine was worked for
crown of Spain, and no reliable
in the Mexican archives or elsewh
to prove that such a mine was e
known. But quite as trustworthy
most written documents are the
ditions gathered from the Pima
dians. They stoutly maintain
Talopa exists, and a few claim to k
its locality. Small quantities of
rich ore are occasionally sold at
mountain mining camps, and at
tempts to follow the Indians to
spot where it is found or bribe
to reveal it have failed. Wanting
little in addition to the coco
grow, they are imbued with a sen
tion that if they reveal the sec
of a mine they will instantly
dead. To one unacquainted wit
Indian character this statement
seem incredible, but any pioneer
miner in the Sierra Madre will
its truth. Large sums of money
been offered the Pimas to tell wh
boat mine is. They scorn money
the only open sesame is mescal, t
liberal use of which the Indian
made to disclose many things, b
far he has held inviolate his s
reveal to no man the famous T

Melted Coin at San Francisco

A great deal of melted and
wise mutilated coin is being
at the Mint by Superintendent
Under the rule, this goes in
lion, which entails a great los
the citizen, especially in the
silver, where the bullion value
one-half that of the coin.

Assistant Treasurer Bants, w
sent out to assist Treasurer
conducting the affairs of the
Treasury, has taken up the
with the authorities in Wash
and an effort will be made to
fine coin redeemed at its fa
where it is in a sufficiently
of preservation for identi
[San Francisco Chronicle.

TKENNA IS CRAWFISHING.

Outside Captain Explains Caliber of Charges.

Admits He Was Not Coerced by Gen. Wankowski.

Company Dismissed Only for Incompetency.

Capt. McKenna of Co. F, National
ard, whose command was mustered
t in disgrace for incompetence and
s instituated in a morning paper
Gen. Wankowski caused the dis-
ion for political reasons, yester-
admitted that he was not coerced
the matter.

e gave forth the following to a
ner paper:

am willing to go upon the witness
and swear that I, personally,
been approached repeatedly by
political lieutenants of Brig.-Gen.
t Wankowski, for the purpose of
ing me, the captain of the organiza-
determine, and obviously influ-
the attitude of Co. F in matters
litical interest to Gov. Pardee and
head of the First Brigade."

e went on to insinuate that the
ssary was discharged because of
ubbs and steadfast adherance to
political faith.

"It is true," he was asked, "that you
e approached by Gen. Wankowski's
cial agents and coerced to win
votes of the company for Gov.
Pardee?"

"Why do the papers want to keep
ing about this all the time?" asked
Kenna in return.

After about an hour of fencing he
mitted that they tried to line him
with for regimental and State poli-
s, but there was no official coercion.
One of the general's personal friends
even asked him why he did not "get
on the band wagon."

"Capt. McKenna," says the sen-
or in the yellow journal, "Mr.
Pardee asserts that the sole reason for
your action against Co. F was that it failed
to support Gen. Wankowski's political
ambitions."

Capt. McKenna gave an exactly op-
site explanation yesterday. He said
that the company was mustered
out because Lieut.-Col. F. L.
Hayes (retired) was slated to be
placed in the command of Co. F and
Capt. Reynolds was not liked by Wan-
kowski because he had taken part
against him in the Berry-Wankowski
fight.

Reynolds is a young lawyer who ran
on the labor-union ticket for District-
Attorney and is now attorney for one
of the unions. He came here from
Fresno, where he had been in the
militia. He entered Co. F as a private
and worked his way to the command.
He was a good officer, but too easy
with his men.

At the last muster his men
made a ridiculous appearance on the
floor of the armory. They were ordered
from the room by Col. Wilhelm, in-
spector—a regular army man.

A member of Gen. Wankowski's
staff registered a stinging rebuke to
the entire company room, and
Wankowski announced his inten-
tion of resigning on the spot.

The company began holding indig-
nation meetings and hurling petitions
at the governor and denunciations to
the newspapers. So enthusiastic
did they become that they appointed
a committee to prepare a newspaper toasting of
Capt. McKenna, their superior officer, Col.
Pardee.

The following succession of dis-
turbances was put up by this company
at the instigation of Capt. Mc-
Kenna, with the recommendation of
Gen. Wankowski, that it be mustered
out of service in disgrace.

Gen. Wankowski declines to discuss
the matter except to say: "Mr. Mc-
Kenna tried to influence his politi-
cal fortunes by the use of his company. I hope
the people will see what is to be done
with a man who does not state facts."

ARIZONA.

GOVERNOR ISSUES A PROCLAMATION.

SHIPPING OF ARMS TO INDIANS WILL NOT BE TOLERATED.

Governor of Arizona Executive Follows
Receipt of Letter from the State
Department—Federal Agents Seem
Unable to Locate Men Guilty of
Smuggling Arms Across Line.

SPECIAL CORRESPONDENCE OF THE TIMES.]
PHOENIX (Ariz.) July 22.—Gov.
Kibbey today issued a proclamation
to all persons in the Territory
warning against supplying any In-
dians with firearms or ammunition and
calling especial vigilance in this
regard by all peace officers. Par-
ticular reference is made in the proc-
lamation to the practice of smuggling
arms and ammunition across the bor-
der to the hostile Yaqui Indians of
Sonora, which practice, it is stated,
is unlawful and will not be tolerated and
will be suppressed."

The proclamation followed the re-
ceipt of a letter from the Department
of State, signed by Assistant Secre-
tary Robert Bacon. The letter is as
follows:

"WASHINGTON (D. C.)
"July 21, 1906.

"Governor of Arizona, Phoenix,
Arizona:

"Sir: The hostile acts of the Yaqui
Indians in Sonora and the injuries in-
flicted upon the citizens of the United
States by the citizens of the United
States conducting business enterprises
have been the occasion of numer-
ous protests, many of them by citi-
zens of Arizona, and the necessity of
the hostilities and of afford-
ing protection to our citizens in Sonora
has been repeatedly urged upon the
Government of Mexico. The latter has
stated that it is fighting itself to impress
the Indians, but its efforts are much
hampered by the traffic in arms and am-
munition by which the hostiles obtain
across the border. Territories of the
United States supplies which are
smuggled across the frontier and em-
bolden them to the injury of American citi-
zens and property, rendering unavailing the efforts
of the Government to afford them protection.
The President is deeply concerned at
the existence of this nefari-
ous traffic and is resolved to stop it
by means within his power. The
President accordingly authorizes and
directs you to see that this nefarious
traffic is summarily stopped and that
to this end you call upon the mar-
shals and collectors of customs to use
such forces as may be necessary to put a
stop to the traffic.

"The President directs that you issue a
proclamation warning the citizens of
the United States that the sale and smuggling of
arms and ammunition across the fron-
tier to the hostile Indians of Mexico
will not be tolerated. The Secretary of
War and the Attorney-Gen-
eral have respectively instructed the
officers of customs and the United
States marshals to cooperate in every
way toward the vigorous suppression
of this practice and to provide at once
if necessary additional forces in the
way of special deputies. The President
confides in your zealous cooperation
and expects your early report that his
direction has been effectively carried
out."

FAIL TO FIND SMUGGLERS.

The Federal authorities have not
been successful in their efforts to ap-
prehend the persons who have been
supplying arms to the Yaquis or who
have been smuggling arms across the
border to the Cananea rioters. The
Mexican government officials declare
that the hostile Indians are being sup-
plied with arms from Arizona, but
seem unable to indicate the guilty deal-
ers or agents. It is believed generally
that the only arms smuggled across
the line were carried by Yaquis who
had been working in Arizona and who
returned home equipped for war. Hun-
dreds of Yaquis are employed on the
railroads and farms of southern Ari-
zona, and are welcomed as laborers
on account of their industry and their
ability to stand heat and hardship.
They will work for only a few months,
however, then disappearing, after hav-
ing secured a rifle and ammunition.

These Yaquis have been given the
same consideration in Arizona as
other Mexicans. United States and
Territorial laws forbid the sale of
liquor to Indians, but the Yaquis have
been free to purchase all they cared
for, it being held that the United
States laws had jurisdiction only over
Indians whose tribal homes are within
the boundaries of this country.

MEXICO IS PEACEFUL.

The reports that have been coming
out of Laredo, El Paso and Austin,
Tex., affirming the existence of grave
plots against the Mexican govern-
ment are not believed in Arizona. The
Mexican authorities have denied the
sensational report that a council of
State Governors has been ordered to
meet at the City of Mexico, and there
is no exceptional activity in a military
way. W. C. Greene has just returned
to Cananea from New York. He is
indignant over the reports of further
trouble in his camp, which he de-
clares is as peaceful as any American
city. He says he has not sent any
machine guns and needs none. He re-
affirms his statement that the recent
trouble was due entirely to the pres-
ence of "a bunch of organizers of the
Western Federation of Miners and So-
cialists, all of whom have left the
camp."

REPAIRS FAMOUS CHURCH.

BISHOP BEGINS THE WORK.

[SPECIAL CORRESPONDENCE OF THE TIMES.]
TUCSON (Ariz.) July 22.—Bishop
Granjon of the Arizona diocese of the
Roman Catholic Church has begun
the work of repairing the famous old
mission church of San Xavier del Bac,
on the Papago reservation, nine miles
south of Tucson. The bishop has at
hand several thousand dollars, con-
tributed within the churches of his
diocese for the making of repairs es-
sential to the further occupancy of
the noted church. It had been ex-
pected that Congress would vote $10,-
000 for the restoration of the struc-
ture, but the bills appear to have been
lost. The church was guarded by
Papago converts, even through the
times when the Spanish friars were
driven from the region. It is about
300 years old, and is a rare attraction
to the tourist.

ARIZONA NEWS BRIEFS.

S. P. Marker, a musician who found
employment in saloons, was run over
by a train and killed Saturday night
near Globe.

At Roosevelt, Tuesday, a negro la-
borer, Thomas Reed, was struck by a
falling rock, while at work on the
walls of the damsite, and sustained
injuries that proved fatal within a
few hours.

Everett Holt, aged 11 years, while
playing in a barn in this city, was
bitten by a rattlesnake in the hay.
The lad died within twenty-four
hours.

Charles Gibson, an expert cattle-
man, was thrown from his horse Fri-
day, near Globe, and fearfully injured,
his whole face being crushed in and
lacerated. It is feared his injuries
are fatal.

Jesus Trujillo has been sentenced to
105 days' imprisonment in Tucson, on
a charge of carrying concealed weap-
ons. It is believed that Trujillo is
wanted in Sonora for the murder of
an American named Maxwell.

The Southern Pacific Company has
paid a judgment of $4000 to the ex-
ecutor of the estate of Hugh Mac-
Kenzie, killed in the Esmond wreck,
near Tucson, three years ago.

A squadron of the Fifth Cavalry,
under Maj. Watts, reached El Paso
today, after a march of nearly 300
miles overland from Fort Huachuca.

A shortage of telegraph operators is
reported on the El Paso and South-
western Railway system, as well as
upon the Southern Pacific in Arizona.

San Franciscans Claim Europa Cafe
Equals best restaurant San Francisco ever had.

W. L. DOUGLAS SHOES

For Men

$3.00 —AND— $3.50

BEST IN AMERICA

The recognized standard of shoe value. Best in style, workmanship and wear.

Here They Are

All the new styles. Always look for the stamp on the bottom— W. L. Douglas, and the price. Buy them and wear the best shoes made. That's why they are on sale at the

MAMMOTH SHOE HOUSE

"The Store that Saves You Money."

519 South Broadway

Below Fifth Street.

Our herbal remedies have cured American diseases for two generations.
FOO & WING HERB CO.,
903 South Olive Street, Los Angeles.

Rupture

NO Knife used or time lost Pay until cured.

Call and see testimonials in our office. address FIDELITY RUPTURE CURE 615½ S. Spring St., Los Angeles. Rooms 2, 3. Hours 10 to 3 and 7 to 8

MEN

My practice is built upon merit; my treatment is effective.

It Is In No Sense a Temporary Relief, But a Thorough, Scientific Means of Effecting a Permanent Cure.

I make the positive statement that I can cure you because I have restored to health those who had given up hope—because I have permanently cured men who had been pronounced incurable.

CONTRACTED DISEASES—It matters not how long you have suffered or how many doctors have disappointed you. I CURE quickly and thoroughly.

FUNCTIONAL DECLINE—I am positive the treatment I employ in the cure of this derangement is the most potent, rational, direct and certain whereby functional activity of the parts can be restored.

VARICOCELE—My treatment is thorough and cures in 4 to 6 days, and there is no relapse of the old weakness that accompanies the disease.

STRICTURE—I can cure in 10 to 15 days. I completely eradicate every urethral obstruction without resorting to surgery.

Hours, 9-4. Evenings, 7-8.
Sundays, 9 12.

DR. MORTON, 316 S. Broadway

MEN

To introduce our up-to-date and new methods we will until AUGUST 1st charge only one-half our regular fee

3 Reliable Brother Specialists 3

STRICTURE, VARICOCELE, WEAKNESS, BLOOD POISON, inflammation and ulceration of the mucous membrane. Reasonable fee with guarantee.

CONSULTATION FREE. Men out of town write.
HOURS—9 to 12, 1 to 5, 7 to 8 daily; 9 to 1 Sunday.

Doctors Beech Brothers

322 to 336 Germain Bldg., 224 S. SPRING ST., Opposite Orpheum, Los Angeles.

BEECH'S VIGORINE
Cures Weakness and Failure. Compounded and used only by us. In plain package by mail, $1, 6 for $5. Send for it.

WHOLESALE HAY

BOTH PHONES 1596
L. A. Hay Storage Co

Offices are moved to Hay house 1620 East 7th St., near Alameda

PIANOS

WILEY B. ALLEN CO.
Successors to Metropolitan Music Co.
324 WEST 8TH STREET

FREE TREATMENT

—BY THE—
Broadway Physicians' & Surgeons' Association
(3rd Floor Remick Bldg.)
517 SOUTH BROADWAY

Extended to August 1st

We have had so many applications for these free examinations and treatments from persons who desired to register before the former time limit (July 15) expired, and were prevented solely because our offices were filled when they called, so could not be seen; that to give them, as well as others a chance, we have extended the time to August 1. But we now have so many patients that we can spare but ONE HOUR—10 TO 11 A. M.—FOR FREE CLINICS, DAILY.

Positively, applications for these free treatments will not be extended further, as the offer is made solely for advertising purposes, as we are strangers to many of you; but our

15 Years Experience in Treating Difficult Cases

is a guarantee that we can give positive results; and any case we take we cure.

ALL DISEASES OF THE EYE, EAR, NOSE and THROAT

CATARRH, ASTHMA, DEAFNESS, STOMACH TROUBLES, regardless of how long you have suffered, can be successfully treated by our improved methods, and remember that for our services you have

NOT ONE CENT TO PAY UNTIL CURED

Cut this ad out and bring with you that you may be registered for the free treatments.

Office Hours—9 to 12; 1 to 4; 6 to 8. Sundays 9 to 12.

MANHOOD

For Men Who Have Lost It

Strong Men Are Full of Electricity

Weak Men Are Lacking in Electricity

Do You Want to Be "A Man Among Men?" Write Today.

Everybody Admires and Honors a Strong Man. Are You One?

LET ANY MAN WHO IS WEAK, BROKEN DOWN, OLD AND DECREPIT IN physical weakness, full of pain and aches, gloomy, despondent and careless—any man who wants to be stronger and younger than he feels—let him come and tell us how he feels, and if we say that we can cure him we will forfeit $1000 if we fail.

We don't want money that we don't earn. We don't need it, and are not after it. But we are after the dollars that are now going wrong in the quest of health. Look at all these poor wrecks of humanity that are spending all they earn on drugs—dope that is paralyzing their vital organs—that have spent all they have earned for years without gaining a pound of strength for the hundreds of dollars wasted.

That is the money that we are after, because for every dollar we take we can give a thousand per cent interest. We have cured so many cases right here that we can prove our claims to you, but if that proof is not enough we will give you the names of men right near you—where you are. Is that fair?

Most of the Belts that we are selling now are to men who have been sent here by their friends whom we have cured. We think that is the best evidence that our business is a success from the standpoint of cures, as well as on the dollar side.

Just lately we have received letters of praise from these men:

W. G. Beers, Long Beach, Cal. He was cured of a back trouble of twelve years' standing.

Owen Orr, Chino, Cal., who says we cured him of Indigestion, Constipation, Nervousness and Lumbago, from which he had suffered fifteen years.

Wherever you are, we think we can give you the name of a man in your town that we have cured. Just send us your address and let us try. This is our twenty-fourth year in the business of pumping new vim into worn-out humanity, and we've got cures in nearly every town on the map.

Come and see us if you can and we will fix you up; or, if you can't call, write to us and we will do the same. We have got a nice book on men that we will send sealed, free, if you inclose this coupon.

THE DR. M. B. McLAUGHLIN CO., 129 S. Spring St., Los Angeles, Cal. 7-24-6
Please send me your book free.

NAME.....

Address.....

IVERS & POND PIANOS Sole Agents
J. B BROWN MUSIC CO., 648 South Broadway

BLOOD AND SKIN DISEASES

I have secured the services and treatment of an old specialist of 30 years' experience in the treatment of all blood and skin diseases. Our remedies are entirely new and contain no mercury or iodides of potash and we are treating with a wonderful success the following diseases, among others, Scrofula, Cancer, Indolent Ulcers, Eczema, Pimples, Rheumatism, Catarrh and all private and contracted diseases. We absolutely cure Piles, Ruptures, Varicocele and Stricture without cutting, the use of sounds or detention from business. Trial treatment free in any typical case. Office hours, 10 to 12 a.m., 1:30 to 4 p.m. Evenings, 7 to 8. Sunday, 10-12 a.m., 2 to 4 p.m.

MELVIN E. SYKES, M.D.,
432½ S. Spring st.,
Grand Pacific Hotel.

Beautiful Teeth

That won't fall out of your mouth
SOMETHING ENTIRELY NEW.

The wonder of the twentieth century—that you can eat with as well as with your natural teeth. Come and see them. Shown and demonstrated free. No charge for demonstration.

Set of Teeth $5.00
Best Teeth (S S white) $8
Gold Fillings, $1.00 up. 22 K. gold crowns $5.00. Silver Fillings 50c. Painless extraction 50c.
TEETH EXTRACTED PAINLESSLY.
All work done by expert, gentlemanly, licensed operators of middle age. No boys or students.

Pacific Dental Co.
329½ South Spring.
Over Christopher's.
Open Sunday forenoon and evenings.

Old Remedy. New Form.
NEVER KNOWN TO FAIL.
Tarrant's Extract of Cubebs and Copaiba in
CAPSULES.
The painless, quick and thorough cure for simple and contagious vaginal and urethral discharges. Easy to take, convenient to carry. Fifty years' successful use. Price $1.25.
Boswell & Noyes, 300 South Broadway; Owl Drug Co., 326 S. Spring St., Los Angeles, or by mail from The Tarrant Co., 44 Hudson St., New York.

Every Woman
is interested and should know about the wonderful
MARVEL Whirling Spray
The new Vaginal Syringe. Best. Most Convenient. Best for Douche and Suction. Self-Cleansing. Self-Filling. Self-Operating. Self-Instructing. Self-Administering. Instantly.
Ask your druggist for it. If he cannot supply the MARVEL, accept no other, but send stamp for illustrated book—sealed. It gives full particulars and directions invaluable to ladies. MARVEL CO., 44 E. 23d ST., NEW YORK.
OFF DRUG CO., 214 S. Spring, L. A., Cal.

Goat Lymph Double Strength Tablets
Nature's own remedy for the rejuvenation of weak, nervous, wasted, debilitated systems. Permanently restore VITALITY, whether lost by indiscretion, disease or dissipation. Cure all WASTING WEAKNESS SENILITY, NEURASTHENIA and NERVOUS DEBILITY. $2 box containing month's treatment, 2 boxes $5. Sent prepaid on receipt of price. Prepared only by ALDINE LABORATORIES, 14 LEXINGTON AVE., NEW YORK. Treatise free. Sold in Los Angeles only by OWL DRUG CO.

ONE BOTTLE CURES McBurney's Kidney and Bladder Cure.

For Bright's Disease, brick-dust deposit, bed wetting, gravel, dropsy, diabetes and rheumatism. Send 25c in 2c stamps to W. F. McBurney, 306 Vermont ave., for 5 days' treatment. Prepaid, $1.50. Druggists.

Rupture

Cured by wearing Powers & Johnson's appliance. It holds night and day without steel springs, leather straps or elastic belts. No pressure on the back or hips. Supports, $2.00 up. Open Saturday until 8 p.m. Lady attendant. No. 1254 South Spring street.

FREE

Consultation, examination and treatment free in order to introduce our new methods. We cure all chronic diseases.
Bring this ad.

THE LOS ANGELES MEDICAL INSTITUTE
Room 402 No. 317 S. Broadway.

Ladies' Diseases and all Ailments Peculiar
to the sex scientifically treated quickly and painlessly cured. Superfluous hair, moles, red veins, etc. removed, forever, by an EXPERT. Consultation free and Confidential.
Merrill Medical Institute.
Suite 3 306½ S. Broadway

Be a Whole Man

NATURE INTENDED THAT EVery man should live all his years a perfect man. Few men do. Most men can.

The problem of living a perfect man is simple. Undo the injury that dissipation has wrought. Then avoid it—live as nature built you to live.

You Can Pay When Cured

DR. TAYLOR
The Leading Specialist

My fees are the same every day in the year

To men whose years are being lived in physical imperfection as a result of dissipation, whose lives are less than full and perfect lives, and who yearn to be the men that nature meant them to be, I extend an earnest and sympathetic offer of consultation and advice, both of which are absolutely free.

What Weakness Is

"Weakness" is merely a symptom of chronic inflammation in the prostate gland brought on by early dissipation or the improper treatment of some contracted disease. A complete and radical cure is therefore a question of restoring the prostate gland to its normal state, and this I accomplish promptly and completely without the use of internal remedies. My treatment is a local one entirely. It is original and scientific, and has been proven absolutely effective by thousands of tests. I am convinced that by no other methods can full and permanent restoration of strength and vigor be accomplished.

Blood Poison

I regard my successful treatment of blood poison as the crowning triumph of my professional career. I employ no harmful nor dangerous drugs. The remedies I use are such as no other physician employs in the treatment of this disease. They drive the very last taint of virus from the system. Every symptom of blood poison vanishes to appear no more. The blood is thoroughly cleansed and enriched, and the patient becomes a clean, strong, vigorous and healthy man.

Contracted Disorders

Absolute safety demands the most thorough treatment in all contracted diseases. I treat contracted diseases as no other physician treats them, and I cure thoroughly in less than the usual time required. There are no relapses.

I also cure, with unvarying success, Stricture, Varicocele, Lost Vigor and all reflex ailments.

Those finding it inconvenient or impossible to call in person should write a full and complete discription of their symptoms. Their letters will receive my prompt and careful attention. All consultation strictly confidential.

Dr. Taylor & Co.
305½ South Spring Street
Cor. Third St.—Ramona Block
LOS ANGELES

MEN

We Are Specialists for Varicocele, Hydrocele, Stricture, Piles, Fistula, Blood Diseases, Contracted Diseases, Private Diseases, Loss of Vital Power, Kidney and Bladder Troubles.

WE GUARANTEE AN ABSOLUTE AND PERMANENT CURE in every case we treat of varicocele. We will show to any man wishing to be cured a dozen leading business men of Los Angeles that we have cured. This fact, with our GUARANTEE of a cure, ought to convince men that they can be cured of varicocele.

CONTRACTED DISEASES AND BLOOD POISON

These troubles are thoroughly understood by Dr. Harrison and his associates. For over twenty years they have successfully treated this class of troubles. Experience, founded on a thorough medical education, has brought to them perfect methods which enable them to give these troubles the very best recognized modern treatment.

NOTE THE FOLLOWING

Our journal can be had without asking for at the bottom of our stairway, to the right. It contains much valuable information. Help yourself to one, or write to us and we will mail it.

Doctor Harrison
202½ S. Broadway, Cor. Second St.

Female Diseases and Weaknesses

Send $1 for a month's supply of my Vito-line, a regulator and health food. We treat successfully all forms of female diseases. Consultation free. Private entrance. Office hours 8 a.m. to 8 p.m.

Dr. Martin & Co.
254 South Broadway
Suite 18 Los Angeles, Cal.

EXPERT SPECIALISTS

Others May Treat, But We Cure

You must come to us sooner or later. Why not now? Refuse to suffer longer on promises of others.

Our Best Reference Is,
Not a Dollar Need Be Paid Until Cured

There are many men suffering from chronic pelvic diseases, and the greater number of these victims are still more unfortunate in treating with doctors who know only enough to produce temporary results, or a false cure, if they succeed in benefitting the suffering at all. There is no such thing as a partial cure of a disease, and the physician whose method does not eradicate every vestige cannot rightfully claim to do more than relieve. Our Pelvic Methods Insure Every Man.

A LIFE-LONG CURE

For Lost Vitality, Prostatic Troubles, Varicocele, Kidney and Bladder, Blood Poison. Special Diseases

Our cure is a thorough and scientific course of treatment, which acts at once upon the nerve force, stopping the drain and replacing the worn out and run down tissues. It increases the weight in sound, healthy flesh and muscles that gives strength and fills the brain and nerves with fresh vitality, building up the entire system and transforming the sufferer into a type of perfect manhood. If you cannot call, write for symptom blanks. Write us.

DR. GREENE & COMPANY
254 South Broadway—Corner Third St.
San Diego Office—6th and F Sts. San Bernardino Office—330 Third St.

Epilepsy, Locomotor Ataxia, Paralysis, Goitre, Diabetes, and all Nervous Diseases. No pain, no injurious effects. Free consultation.

Pacific Medical Co.,
526 Fifth Floor, 145 S. Spring Street.

THE CITY IN BRIEF

NEWS AND BUSINESS.

Volunteers of America.

William E. Roberts of Occidental College will address a meeting at the hall of the Volunteers of America, No. 128 East First street, this evening. He will be assisted by a number of students from the college and Mrs. L. A. Pratt will sing.

Temperance Institute.

A State institute of the Woman's Christian Temperance Union will open today in the First Christian Church, Long Beach, and will continue in session until Friday noon. A public fountain for the city of Long Beach will be dedicated at 4 o'clock on Wednesday.

Bankruptcy Petition.

John Herman of Globe, Ariz., with S. B. Smith and M. F. Bradbeer, yesterday filed a petition in bankruptcy in the United States District Court against the Coso Reduction Company of Goldfield, Nev. The petitioners claim to be creditors to the amount of $1000 on notes.

Sold Another's Gun.

James Price, a negro, was arrested Sunday night on the charge of stealing a gun from H. Drew and selling it for $18. According to the officers, Price told Drew that he knew where he could sell a revolver for a good sum. Drew turned the gun over to him and that was the last he saw of the negro. Two officers picked up Price at No. 210 East Third street.

Brass Thief Caught.

Robert Cook, a negro living at No. 2406 East Eleventh street, was arrested last night on the charge of stealing fifty pounds of brass from the Salt Lake shops. The officers have recently received numerous complaints about brass thieves, but they have been unable to locate the offenders. Cook claims that the offense last night was his first.

Drunken Man a Sprinter.

Although Joe Swandy was put off an outbound Santa Ana car at Eighth and Main streets last evening about 6 o'clock for being too intoxicated, he led an officer a merry chase through the crowded streets to Fifth and Spring streets. With the patrol wagon clanging its bell and two patrolmen giving chase, Swandy dodged in and out of stores and on and off cars for some time. At last the officer, who started after the man, succeeded in overtaking him.

Frame Buildings Burned.

Fire which originated early yesterday morning in a small restaurant conducted by W. J. Henry at No. 313 East Fifty-third street, destroyed the restaurant and the two small store buildings standing next to it. The buildings were all small frame affairs and burned rapidly. The property is owned by Mrs. L. M. Moore and she estimates her loss at $1600, partially covered by insurance.

Wants Better Mail Service.

The people of the Vernon district desire an improvement in the mail service, and to that end the Vernon Improvement Association will hold a meeting Thursday evening at Buck's Hall, Vernon and Central avenues, for the purpose of discussing ways and means of securing what they desire. It is proposed to have the sub-station moved to a better location, to secure additional carriers, and in other ways get from the postoffice authorities more attention. The meeting will be public.

New Fiesta Committee.

President J. M. Schneider of the Chamber of Commerce announced yesterday his appointment of the new Fiesta Executive Committee. Three members of last year's board were reappointed—R. H. Herron, M. A. Hamburger and O. C. Morgan. John Luckenback and A. K. Brauer are the other members. A meeting of this committee will be held Thursday afternoon for the purpose of organization. Plans will also be discussed for next year's fete, which is to be held May 7, 8, 9, 10 and 11.

Aggressive Prohibitionists.

The State Prohibition Convention will meet in Blanchard Hall on August 22, and a series of county conventions are being held in advance of this date. An effort is being made in a number of counties to secure a confidential pledge from voters to support prohibition candidates, the pledge not to be binding unless the names of a majority of the voters of the county are secured. Chairman Taynton claims to have secured the desired result in one county and in another but 350 names are lacking.

BREVITIES.

Fiesta Souvenir Book. Thirty full page illustrations. All the magnificent night electrical floats and the handsomest of the floral parade features are published in this fine Fiesta Pictorial Souvenir, printed on the best paper. Ready for delivery at The Times Job Office, 110 North Broadway. On sale at all bookstores and news stands. Price 25 cents.

$3 to $5 eye glasses and spectacles at $1.50; best A1 crystal reading lenses in a ten-year gold-filled frame, fitted to your eyes by graduate State registered optician, for only $1.50. Satisfaction guaranteed. Consultation free. Clark's, 351 So. Spring st., near 4th.

San Francisco office Los Angeles Times, Midway Building, Market st., bet. 3rd and 4th. Arthur L. Fish representative. Advertisements and subscriptions received. Copies of The Times on file.

$2.00 for a pair of glasses with Bifocal lenses for distance and reading. Warranted 10-carat gold filled, for a few days. Dr. Garfield, room 618 Grant Building, Fourth and Broadway.

Mount Wilson, an ideal place for an outing. Spend your vacation on Mt. Wilson, among the pines.

Furs. D. Bonoff, furrier, 212 S. B'way.

WEST GATE LODGE, NO. 335, F. & A. M., will confer the third degree this (Tuesday) evening.
AUGUST WACKERBARTH, Secretary.

Orr & Hines Co., Funeral Directors.

Have moved to their new building, N.E. corner 10th and Flower. Both phones 63. Lady Assistant. Private Ambulance.

Connell, Unterkircher, Crawford.

Undertaking Co., 1651 South Grand avenue. Phones 6512. Main 8232. Lady attendant.

Fiesta Souvenir Book.

Thirty full-page illustrations of all the magnificent night electrical floats and the handsomest of the floral parade features are printed in the fine Fiesta Pictorial Souvenirs, printed on the best paper, which are ready for delivery at the Times Job Office, No. 110 North Broadway. Price, 25 cents.

Robt. L. Garrett & Co., Undertakers,

will remove to their new quarters, No. 1227 South Flower, about July 25. 'Phones 75.

Notice to Water Consumers.

Water bills are now delinquent. Please pay and save the annoyance of having the water shut off.
WATER DEPARTMENT OF THE CITY OF LOS ANGELES.

Salt Lake Transfer Co., 217-19 East

First st., will check baggage at your residence at any point. Both Phones Ex. 751.

Baskerville Audit Company.

715 Pay Bldg. Home 2975. Main 6387.

BEECHAM'S Cold Cure, guaranteed cure in twenty-four hours. Sun Drug Co. (5 stores.)

MENTHOL Cough Syrup. Best for irritating throat coughs. All Sun Drug stores.

Pierce Bros. & Co., Undertakers.

619 S. Flower. Tel. M. 1877. Lady attendant.

Excursion Rates

To New York and Boston, August 7, 8 and 9. New York Central Lines. Office, No. 218 West Fourth street.

VITAL RECORD {BIRTHS, DEATHS, MARRIAGES.

Births.

CONLEE. July 23, 1906, born to the wife of Monroe H. Conlee, at the Good Samaritan Hospital, a son.

Deaths.

TOMPKINS. At the German Hospital, July 22, 1906, Inez Tompkins, aged 15 years. Funeral from the residence of her grandmother, Mrs. J. Mills Davies, 1432 Sunset boulevard, Tuesday, July 24, at 2 p.m. Friends are invited. Interment Evergreen.

BARTON. At 269 Witmer street, July 23, 1906, Frederick William, infant son of T. W. Barton.

RYAN. At 119 West Thirty-sixth street, July 22, Thomas Myrten, beloved son of Edmund and Agnes Ryan, aged 26 years. Funeral Tuesday, July 24, at 8:30 a.m., from the funeral parlors of Cunningham & O'Connor, No. 1051 South Grand avenue. Solemn requiem mass at St. Vincent's Church at 9 a.m. Interment Calvary Cemetery. Omaha and Columbus papers please copy.

ESCHELBACH. At 547 San Julian st., July 23, 1906, Anna V. Eschelbach, aged 23 years. Funeral, Wednesday, July 25, from residence at 10 a.m., thence to Cathedral at 10:30. Friends invited.

MURPHY. In this city, July 23, 1906, Jeremiah Murphy, beloved husband of Johanna Murphy, aged 66 years, and a native of Ireland. Funeral Wednesday, July 25, at 8:30 a.m., from the family residence, No. 450 North Beaudry avenue. Friends invited. Interment, New Calvary Cemetery.

BAILEY. At the family residence, No. 2120 Hayden street, Los Angeles, Cal., James Bailey, aged 69 years and 8 months, beloved husband of Catharine Bailey; father of George W., William L., Frank R., Oliver P., Bailey and Mrs. Mary E. Gregg and Mrs. Emma F. Hundley. Funeral from Adams, Turner & Stevens Company, No. 56 North Raymond avenue, Pasadena, Cal., Wednesday afternoon, 2 o'clock. Interment, Mountain View Cemetery.

KRAMER. At No. 3225 Darwin avenue, July 23, 1906, Milton Joseph, beloved son of W. J. and Josie Kramer, aged 2 months and 7 days. Funeral services will be held in the new funeral chapel of the Orr & Hines Company, corner Tenth and Flower streets, this afternoon at 2:30 o'clock.

RIGGINS. W. G. Riggins of Bagdad, aged 65 years. Funeral will be held at Bresee Brothers' chapel, No. 855 South Figueroa, today at 3 p.m. Interment, Evergreen Cemetery.

SHORE. Jane Shore, aged 81 years, entered into rest on July 22, 1906. Funeral from her late residence, No. 1720 South Hill street, Wednesday afternoon at 2 o'clock. Interment, Litchfield, Ill.

WEDGWOOD. July 22, Elizabeth G. Wedgwood, beloved wife of C. H. Wedgwood. Funeral at parlors of Peck & Chase, Wednesday, 10 a.m. Interment private.

DOOLITTLE. At No. 1600 Morton avenue, Mrs. Ann E. Doolittle, aged 76 years. Funeral Wednesday, July 25, at 10 o'clock a.m., from residence. (Denver, Colo.; St. Joseph, Mo., and Apco, N. J., papers please copy.)

Marriages.

M'DONALD-CHAPMAN. William R. McDonald, aged 32, a native of Michigan, and a resident of South San Francisco, and Lorena E. Chapman, aged 31, a native of Missouri, and a resident of Long Beach.

MILLER-MABEER. Joseph H. Miller, aged 31, a native of New Jersey, and Eva Mabeer, aged 28, a native of New York; both residents of Los Angeles.

RICE-POTTER. William Rice, aged 47, a native of Kent, and Dora E. Potter, aged 27, a native of Pennsylvania; both residents of Los Angeles.

SCHMIDT-STONE. Ernest J. Schmidt, aged 22, a native of Illinois, and Grace M. Stone, aged 21, a native of Iowa; both residents of Los Angeles.

HOWARD-DOBBINS. Frank Howard, aged 35, a native of Michigan, and Ipes J. Dobbins, aged 30, a native of Ohio; both residents of Los Angeles.

EDDY-THOMAS. Edward G. Eddy, aged 25, a native of West Indies, and Irene A. Thomas, aged 22, a native of Bermuda; both residents of Hollywood.

TUCKER-MORGAN. Charles H. Tucker, aged 25, a native of New Jersey, and Clara P. Morgan, aged 25, a native of North Dakota; both residents of Long Beach.

M'NAIRE-HARTZELL. James W. McNaire, aged 45, a native of California, and a resident of Los Angeles, and Dell L. Hartzell, aged 43, a native of Iowa, and a resident of San Francisco.

BLODGETT-PENROSE. Wallace H. Blodgett, aged 22, a native of California, and Adda L. Penrose, aged 19, a native of Ohio; both residents of Los Angeles.

WEST-WILLIAMS. William A. West, aged 21, a native of Canada, and a resident of Fullerton, and Marion Williams, aged 19, a native of Massachusetts, and a resident of Los Angeles.

BACON-KING. Edward M. Bacon, aged 40, a native of Michigan, and Lydia A. King, aged 42, a native of Indiana; both residents of Long Beach.

STEVENSON-CARTER. Clarence M. Stevenson, aged 28, a native of Missouri, and Minnie E. Carter, aged 23, a native of Missouri; both residents of Los Angeles.

SCOTT-ROUSSIN. Frank L. Scott, aged 32, a native of Indiana, and Clara E. Roussin, aged 31, a native of Missouri; both residents of Long Beach.

ADAMS-WINGATE. Milton D. Adams, aged 47, a native of Ohio, and May Wingate, aged 47, a native of Iowa; both residents of Los Angeles.

CHESEBRO-HARTER. Jackson J. Chesebro, aged 46, a native of Michigan, and a resident of Elk City, Idaho, and Ida M. Harter, aged 41, a native of Illinois, and a resident of Pasadena.

GREEN-OLNEY. William T. Green, aged 35, a native of Michigan, and Edith Olney, aged 25, a native of Iowa; both residents of Los Angeles.

HAMMEL-SEEKER. George W. Hammel, aged 23, a native of California, and Anna M. Seeker, aged 21, a native of New Jersey; both residents of Los Angeles.

KING-MONTGOMERY. Cary P. King, aged 24, a native of Illinois, and Eleanor V. Montgomery, aged 17, a native of California; both residents of Los Angeles.

MILLER-LAWRENCE. Albert Miller, aged 29, a native of Illinois, and Isabel G. Lawrence, aged 26, a native of Nova Scotia; both residents of Los Angeles.

BAKER-HILL. Walter E. Baker, aged 26, a native of New Hampshire, and E. Willow Hill, aged 22, a native of Vermont; both residents of Los Angeles.

EWING-UPTON. Milton D. Ewing, aged 21, a native of Missouri, and Linda P. Upton, aged 18, a native of New Hampshire; both residents of Sawtelle.

DISDIER-CASTAING. Adrien Disdier, aged 46, a native of France, and a resident of Los Angeles, and Natalie Castaing, aged 45, a native of California, and a resident of Riverside.

SHIMMER-NAGAS. Massagieon Shimmer, aged 32, a native of Japan, and Koto Nagas, aged 25, a native of Japan; both residents of Los Angeles.

MESSER-HANSEN. Harry F. Messer, aged 25, a native of Michigan, and Emilie A. Hansen, aged 21, a native of England; both residents of Los Angeles.

HOLLENBECK LODGE, No. 319, F. and A. M., will confer the Third Degree Tuesday, July 24, commencing at 1:30 p.m.
J. WILL DICK, Secretary.

Los Angeles Transfer Co., 751-3 South Spring.

Will check baggage at your residence to any point. Tel. M. 49 or 249. Home 249.

Bresee Bros.' Co., Undertakers.

Removed to 855 S. Figueroa st. Lady attendant; private ambulance. Telephones, Main 242. Home 42867.

Peck & Chase Co., Undertakers.

621 S. Hill. Both phones 61. Lady attendant.

Boswell & Noyes Drug Co
Reliable Prescription Druggists

Enjoy the best—B. & N. Special at the Big White Onyx Fountain.....10c

Not an Error To Date

The most perfect double checking system. The most capable experienced pharmacists. The purest drugs that money can buy, proven pure by our own laboratory tests. This service for YOUR protection.

Canada Malt	15c
Coke's Dandruff Cure	85c
Pierce's Prescription	75c
Stuart's Tablets	40c
Packer's Tar Soap	15c
Swamp Root	85c
Lyon's Tooth Powder	15c
Peruna	85c
Pink Pills	40c

THIRD and BROADWAY

$5 Watch For Men

Here's a watch that you'd pay $7 or $8 for at most stores. It certainly is remarkable value at the Geneva price—$5. It's a very thin open faced model. The case is gun metal. It has 7 jeweled nickel movement. A reliable timekeeper—fully guaranteed by the Geneva.

Geneva Watch and Optical Company
305 South Broadway

—THE RELIABLE STORES—

Peerless Brand Beer
The sparkling, pure, light beverage. Qts., $1.50 doz.; Pts., 90c doz. Free city delivery.

SO. CAL. WINE CO.
218 W. Fourth St.
Home Phone Ex. 16. Sunset 332
518 S. Main St.
Sunset Phone, Main 6461

SIEGELS—WOMEN'S—CHILDREN'S WEAR
Myer Siegel & Co.
251-255 SOUTH BROADWAY
"The Women's Wear Specialty House"

Special Today

Women's waists, a sample line, a lot of 500. Elegant and fashionable, a good many among these ahead of date styles. These were shipped to us by our buyer who is now East, and would ordinarily sell as high as $15, while none of 'em could be purchased for less than $8.50 and most of 'em are $10 and $12.50 values. But it is our customary way when we have a good thing to share it with our patrons and those we place on sale at a uniform low price, but for one day. The exquisite finish and fit for which "Siegel's" garments are characterized is also visible in these waists. Your unrestricted choice for today (Tuesday) only.....$5.00

All sizes, 32 to 44.

Women's Suits
Sale Continued

After the first day's sale the stock of 500 is somewhat broken, but selections are plenty yet today. Don't fail to get one of the new "Peter Pan" suits; they come in a bewildering variety of latest shades—one of a color to be had only.

Eton suits of butcher's linen, cotton voile and Indian head linen finish are prettily made with gored skirt, circular cut, button trimmed strap effects and in the most popular of solid shades. Light blue, dark blue, tan, navy, and in pure white. In all sizes for women and in large misses' sizes. Actual $7.50 suits on sale, while they'll last, at the very special price of.....$4.00

Children's Outerwear

All sizes from the wee tot to the miss of 20. Dresses, Suits, Coats, Guimps, Headwear, etc. Also kilts and knickerbockers for little men of 2 to 6 years of age. Prices are one-fourth, one-third and one-half under regular.

Special for Tomorrow

An extraordinary bargain for tomorrow, and every woman shouldn't fail to take advantage of. "Siegel's" high grade best made undermuslin, comprising **Gowns, Drawers, Chemise, Corset Covers and Skirt Chemise** that sell regularly at $2.00, $2.25 and $2.50 are going to be on sale for tomorrow (Wednesday) only.....$1.35

Some of these shown in window. None sold till tomorrow.

SIEGELS—WOMEN'S—CHILDREN'S WEAR

New Pictures

Artistic Framing
Art Materials

Fine Writing Papers — New Tints. Send for Catalogue.

Sanborn, Vail and Company
357 South Broadway

RELIABLE REFRIGERATORS POPULAR PRICES
Kremer Hardware Co.
558 So. Broadway

Be Glad Your Here Now.

The philosopher says, "The scientists tell us where we came from—the preachers tell us where we're going to, but, thank God, we're here now."

During sultry July, we are afraid that some of us can't be thankful that we're here now. Those of us who are coolly attired in a Suit of Brauer-Krohn-made Panama Worsted can give Old Sol the very "He! Hee!"

The "tariff" is $18.00 to $30.00 for a 2-piece suit.

Brauer & Krohn
Tailors to Men Who Know.
128-130 S. Spring, 8th and Spring, and 114 1-2 South Main Street.
Phones—Main 3116 Home 2695.

Smart warm weather suits at sensible prices.

Tailored to suit you.

All the characteristic Gordan excellence embodied in them.

Twenty years of careful "clothes study" behind them.

Call today and view our big array of summer novelties.

Order today.

B. Gordan
Tailor and Draper
104 South Spring

Cummings Shoe Co.

Going to the Beach?

You'll need the right kind of comfortable shoes—that's Cummings' Shoes, to complete the pleasure of your outing. Here you have them in endless range of shape, shade or material. And there's economy in the price.

Cor 4TH & BROADWAY

HIGH GRADE MATERIALS. SKILLED WORKMANSHIP. PERFECT STYLE.

ADVANCE BUGGY CO.
Factory—3000 Central Ave. Repository and Salesroom 380-386 S. Los Angeles St.
Home 24786. South 2189.

BONDS
are a good investment if carefully selected.
Let us assist you in the selection.
Merchants Trust Company
Capital $350,000.00
209-211 S. Broadway

SCALP TREATMENTS

You will be surprised at the benefit which results from a regular and thorough treatment of the scalp. If you have any ailment of the hair or scalp, you may consult us free of charge.

Bennett Toilet Parlors
Northeast Corner Fifth and Spring

SOMETHING NEW EVERY DAY
Jacoby Bros.
331-333-335 South Broadway.
BOTH PHONES 132

Tuesday Will Be a Big Day at this Store

We Make Free Deliveries to all Beach

3000 Linen and Outing Skirts

Worth $2.50
Worth $3.00
Worth $3.50
Worth $4.00
Worth $5.50

Price $1.95

3000 Skirts
50 Styles
19 Materials
All Sizes

This immense quantity of finely tailored White Wash Skirts is part of our purchase of the entire June output of the greatest wash skirt factory in the world. The makers are famed throughout the country as being leaders in their line of business, conducting the largest, best equipped and most sanitary factory in the world. Los Angeles is one of the best sections in the United States for wash goods, even eclipsing the great cities of the East as a consumer of this class of merchandise. No other house in this city could handle the quantity we purchased, almost 12,000 skirts. No other than our **Great Third Floor** could make such a showing as you will see on Tuesday.

There are fifty different styles. The materials include pure linens, crystal linons, fine drills, imported soisettes, ducks and poplins—not one skirt in the lot is worth less than $2.50, and more than one thousand are regular $3.50 to $4.50 goods.

See Our Window—On Sale Today at $1.95

Monster Sample Line of Finest Neckwear

25c for all worth up to $2. 45c for all worth up to $4.

HUNDREDS OF STYLES, ALL OF THEM NEW, NONE THAT ARE ORDINARY OR COMMON

Monster Sample Line of Table Squares, Scarfs, Etc.

The most exquisite art linen in table squares, doilies, dresser scarfs, etc., etc., Hand-drawn, beautiful designs.

39c for Values to $1. 59c for Values to $1.50.

Jewelry
Novelties 5c
Values up to 50c

For the first time we place on sale belt pins, hat pins, collar buttons and waist sets at 5c each. There are values up to 50c, bargain table today 5c each.

Ribbons 9c
Values to 35c

Think of choosing ribbon for your neck, hair, waist or hat in almost any shade in plain and pretty dotted effects, checks and stripes, from 2 to 5 inches wide, and all silk for only 9c a yard. There are actual values up to 35c.

Wash Belts 25c
Values Up to 50c

We have just received a surplus of wash belts from one of the manufacturer's of women's belts in York. They come in butcher's linen batiste, duck, pique; pearl, gun metal buckles; all the latest and effects, including the "Adele" and also the Princess. Pre-inventory price 25c, values to 50c.

Use the "VILLEWAY" as a short cut to and from PUBLIC LIBRARY.

Just received 500 WASH SKIRTS at less than manufacturer's cost. In Bargain Basement.

DE **Ville** **Paris**

A. FUSENOT COMPANY, 317-325 S. Broadway
Extending to 314-322 S. Hill Street.

BARGAIN BASEMENT offers ... special ... CHILDREN'S WASH DRESSES at .....

When did you ever see such

Values in Good Linens?

We cannot emphasize too strongly the words **GOOD LINENS**, because they are "VILLE" qualities that always means the **BEST**. The so-called cheap linens are conspicuous by their absence from our store.

Just test the quality today

BY THESE SPECIALS, and your experience will teach you why so many buy "Ville" linens.

SPECIAL PATTERN CLOTHS
AND TABLE SETS (Moderately Priced).

2 yards square at $2.75
2½ yards long at $3.50
3 yards long at .....
3½ yards long at .....
Each pattern in well selected designs, and 24-inch NAPKINS to match any cloth at .....

Special in **Damask at 95c Yd.**
72 inches wide, soft finish; large variety.

Special in **$4.50 Napkins Today at $3.50**
24-inch size, double damask; a decided bargain.

Another special in **Damask at $1.25**
68-inch heavy Irish linen made especially for hotel service.

Extraordinary Sale of Wash Skirts in Bargain Basement.

Just received 300 up to date Wash Skirts at LESS THAN MANUFACTURER'S COST to make, in navy, black, champagne, white and black, cadet blue, etc.

Prices range 65c and up

Crowds will come for these.

It's a good plan to lay in your supply of

Coal and Wood

during the summer months. You are assured of bottom prices and prompt service. We guarantee our goods to be of the highest quality.

We can furnish you with the best grades of Hay and Feed.

Clark Bros.
1249 S. FIGUEROA ST.
Main 7807 Home Ex. 106

FURNITURE

Our motto: The best goods for the least money. Watch for our special ads. Wednesdays and Sundays.
R. W. PIERCE FURNITURE CO.,
203-205-207 North Spring St.

Inspect our new line of
IRON BEDS
You will save money by so doing.
A. B. Wilmans & Co.
516 So. Spring St.

EXCLUSIVE AGENCY
Globe-Wernicke Elastic Bookcase
CALIFORNIA FURNITURE COMPANY.
Broadway, near Seventh, 639 to 645.

PURITAS DISTILLED WATER
5 GALLONS 40¢
BOTH PHONES EXC. 6

Children's Shoes.
Standard Makes.
Close Margin Prices.
E. K. Baker
130 SOUTH SPRING STREET

Delicious Wines & Liquors
Absolutely pure and unadulterated. Riesling and Cabernet 75c gal. 8-year-old Port & Sherry 90c gal.
German American Wine Co.
314 West 8th. St. Just off Hill.
Telephone Main 2042.

THE COMPRESSED AIR CLEANING Co. ...
Have moved to 616-617 ... Bank Bldg., corner Third and ... and are in shape to do all ... cleaning, big or little. The ... Los Angeles know the Good ... any recommends. ... busy. Low prices ... Prompt service. THOS. ... Home 1265, Main ...

Increase Your ... Add to Your Bank ... We will show you ...
Sheldon, Republic Bldg.
Spencer S. Cole, Agent.

Enlargements
SCOTT ...
Clothiers
425 So. Spring

Editorial Section. PART II—LOCAL SHEET: 10 PAGES

Los Angeles Daily Times

California del Sur. CITY AND COUNTRY.

LXVTH YEAR. TUESDAY MORNING, JULY 24, 1906. On All News Stands. Trains and Streets. | 5 CENTS

UESDAY, JULY 24.

We Make Free Deliveries to all the Beaches

ting Skirts

1.95 3000 Skirts 50 Styles 19 Materials All Sizes

part of our purchase of the entire The makers are famed throughout ng the largest, best equipped and best sections in the United States a consumer of this class of merwe purchased, almost 12,000 skirts, g as you will see on Tuesday. linens, crystal linons, fine drills, inworth less than $2.50, and more than

day at $1.95

nest Neckwear

ll worth up to $4.

AT ARE ORDINARY OR COMMON

able Squares,

arfs, etc., etc., Hand-drawn, beau-

Values to $1.50.

Wash Belts 25c

Values Up to 50c

We have just received a surplus stock r wash belts from one of the largest manufacturer's of women's belts in New York. They come in butcher's linen, nen batiste, duck, pique; pearl, gilt and un metal buckles; all the latest styles nd effects, including the "Adele Ritchie" nd also the Princess. Pre-inventory sale rice 25c, values to 50c.

UBLIC LIBRARY.

BARGAIN BASEMENT offers today special in CHILDREN'S WASH DRESSES at .....

Paris

Broadway treet.

Good ?

ause they are "VILLE" qualities, and spicuous by their absence from

oday many buy "Ville" linens.

CLOTHS

Priced).

ag at .....

long at ...

atch any cloth at .....

Another special in Damask at $1.25

68-inch heavy Irish Linen made especially for hard service.

Vash Skirts in ent.

ANUFACTURER'S COST to make. In

and up

Delicious Wines & Liq

Absolutely pure and immense Fal. Riesling and Claret 75c a 8-year-old Port & Sherry $1 a

German American Wine

214 West 5th. St. Just off Telephone Main 2682;

THE COMPRESSED AIR CLEANING COMPANY Have moved to 416-417 Chapman Bank Bldg., corner Third and and are in shape to do all kinds cleaning, big or little. The Los Angeles know this well any recommends. Good work busy. Low prices recommend Prompt service. THOS. Home 706, Main 405.

Increase Your Add to Your Bank Ac We will show you how Sheldon, Republic Bldg. Spencer S. Cole, Agent, 513

Enlargement SCOTT BROS. Clothiers 425 So. Spring St.

N. B. Blackstone Co. DRY GOODS SPRING AND THIRD STS.

Camp Blankets and Comforters

We are selling today two hundred dozen good substantial gray blankets at prices considerably smaller than most retailers pay for like grades. Of course, we bought them away under regular market price—but that's another story. It's an event that should interest every beach cottager and prospective camper within reach of this newspaper. We want you to see them, inspect them carefully, compare them with the best values you've ever seen. On sale today.

10-4 Blankets $1.75 Pair

An unusually clean, extra heavy, strong, wearable gray blanket, especially suited to the camp, full 10-4 size at pair $1.75.

The same grade in every particular, only larger, extra 11-4 size, at pair $2.25.

11-4 Blankets $1.50

Fine, medium weight, pure cotton gray blankets in the large double bed size—11-4—at pair, $1.50.

Comforters $1.25

Good quality silkoline comforters filled with clean, pure white cotton, full size, all handsome new designs, every wanted color, each $1.25.

$2.50 Silk Hose Pair $1.25

Closing out a line of silk stockings at less than cost to make them. They are knit of thread silk in prety drop stitch effects; black only While they last, pair $1.25.

Cloth Jackets at Half

Good quality covert and broadcloth jackets, tans and black, several of this season's newest and best models, splendidly tailored and lined; $15 values $7.50; $10 values $6.50.

Have You Any Favorites

Among this list of theatrical celebrities who have bought and endorse the

Sohmer Piano

Grands and Uprights $425 to $1200

Alice Nielson, Agnes Kruger, Myra Thropp, William H. Fox, Mr. Rosenquest, Mr. Rosenquest, Mr. Rosenfield, Mr. Rosenfield, Mr. Sherman, Mr. Frohman, Mr. Arnsole, Mrs. Farrington, Mrs. Bertram, Helen H. Hart, Mrs. Rensalear, Mr. Post, Mr. Rose

Mr. Ed Harrington, Miss Bertha Welby, Mr. and Mrs. Kendall, Mr. Oscar Hammerstein, Mr. Harry Miner, Mr. Rudolph Aronson, Mr. Ludwig Englander, Mr. Hermann Perlet, Mr. Ernest Katenhausen, Miss Rose Coghlan, Col. Sinn, Mr. Neil Burgess, Miss Louise Beaudett, Earl Gulick, Mr. Richard Mansfield, Mr. Tony Pastor, Mr. J. M. Hill, Mr. Dave Braham, Dir. H. Conried

Mr. Ed Knowles, Miss Lottie Gilson, Miss Helen Mora, Miss Della Fox, Maxine Elliott, Goodwin, Mr. Bolossy Kiralfy, Mr. Eli Perkins, Miss Lulu Glaser

We are the sole local representatives for the Sohmer piano. Only from us can these famous instruments be purchased.

Geo. J. Birkel Company

STEINWAY, CECILIAN AND VICTOR DEALERS,

345-347 South Spring Street.

The Bulletin

OF SAN FRANCISCO

has removed to 105 S. Broadway where subscriptions and advertisements will be taken

PHONES: Main 3144. Home 3333

M. GEORGE, Agent

AT DESMOND'S

25 % DISCOUNT

ON SUMMER SUITS AND VESTS

PLATES CROWNS BRIDGE WORK —ONLY— $4.50

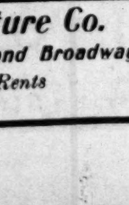

Demonstrate our painless methods and superior workmanship. Come at once and avoid the rush. All work guaranteed the very best that can be had anywhere, no matter how much you pay. Cleaning and examination free.

Broadway Dental Parlors, 452½ S. Broadway

Also open evenings and Sunday forenoons.

DuBois & Davidson Furniture Co.

212-214 West 6th St., between Spring and Broadway

"Just Over the Line From High Rents and High Prices." "Nuff Sed."

TWENTY-FIVE THOUSAND SHORT IS CITY'S SEWER BOND FUND.

Money Illegally Diverted to Pay Salaries and All Sorts of Bills—Five Other Bond Funds Stripped Bare. Tax Payers Buncoed.

THE NEWEST developments in the scandals that have fumed up from the outfall sewer is the discovery that the sewer fund in the city treasury is $25,000 short. There is a red ink balance against the fund. The money has been diverted to pay salaries and all sorts of bills.

An inspection of the City Auditor's books shows that five other bond funds have been stripped bare to meet the demands on the city treasury caused by reckless expenditures of the City Council. The diversion of moneys is in direct violation of State law.

The bad feature of the case is that this has not been a mere transfer from one fund to another, a matter of book-keeping; but the tax-payers have been robbed; money assessed for bonds and interest has been illegally frittered away in running expenses, and there can be no reimbursement. Under false pretenses the tax-rate has been kept higher than the law allows.

Frenzied finance at the expense of the taxpayers of Los Angeles apparently characterized the whole of the fiscal year which closed in the Auditor's office on July 10.

The administration played fast and loose with the city's bond money. During the year $93,000 was illegally diverted from the bond fund and frittered away in current expenses.

The construction fund for the outfall sewer is $25,000 short. The City Auditor says that this money was "borrowed" for other purposes and will be replaced some time during the present fiscal year.

There are a number of Supreme Court decisions holding that the expenditure of bond money for purposes other than that for which it was voted is a misappropriation of funds. This "borrowing" process is outside the law.

Last August the Council made the current revenue tax rate for the year $1 on each $100 of assessed valuation. This is the extreme limit permitted by the city charter—but it was not enough to meet all the bills contracted and the $93,000 of bond money went to make up the deficit.

In addition to the $1 rate for current revenue the Council fixed last year a rate of 20 cents on each $100 of assessed valuation to pay the interest and sinking fund on the city's bonds, exclusive of those for water; these are cared for by the Water Board and the expense comes out of the water revenue fund.

That 20-cent rate brought into the city treasury $310,000 during the year. But the Auditor saw fit to divert $68,000 of this sum into the current revenue fund; it was needed to pay salaries and bills incurred without regard to the state of the city's purse.

The remaining $242,000 was not enough to meet the payments on the interest and sinking fund, and the Auditor drew $15,000 from the reserve that was in the bond fund at the close of the last fiscal year.

The advice of the city's attorney has always been that enough money should be collected for bonds and interest each year to provide a fund against which the city could draw for its bonds in case of emergency. This advice has been the excuse of councils for levying an excessive bond tax rate.

Note the result: During the last two years the city has collected in bond tax about $350,000 more than was paid out for interest and sinking fund. The balance in the bond fund on July 10 of this year was $24,127.77. And there was a shortage of $25,000 in the bond construction fund.

The City Attorney has expressed the opinion that the collection and expenditure of that $350,000 was clearly a violation of the city charter and of the State law. The administration carefully concealed from him the fact that any dabbling in high finance was taking place.

It is made possible by the perpetuation of a system of book-keeping that is unintelligible to every one except the statistical deputy to the City Auditor.

Notwithstanding the fact that during the last two years $350,000 has been collected in excess of the amount due on the bonds, the bond fund at the present time is in a highly precarious condition. An injunction suit against the city, or any one of a half dozen other exigencies of municipal government, might delay the next inundation of tax money; the result would be that the city would be compelled to default on its bonds.

A RED INK STARTLER.

The advice of the city's counselors that at least $100,000 be kept in the bond fund has been disregarded. On July 10, six of the bond funds contained not a single dollar. Opposite the outfall sewer bond fund in the Auditor's books the figures $93.75 are written in red ink.

Here are the funds that were stripped bare to pay current expenses: 1889 school improvement bonds, 1897 refunding bonds, 1898 bridge bonds, 1903 Polytechnic High School bonds, 1903 public High School bonds, 1903 sewer bonds, 1903 storm sewer bonds.

Five other bond funds contain less than $500 each. Plainly the tacking of an extra five cents on the bond rate last August "for the purpose of increasing the balances in the several bond funds" was a deliberate misrepresentation.

On July 9, 1905, the close of the 1904-5 fiscal year, the balance in the interest and sinking funds was $68,633.11. The opening of the present fiscal year found that balance reduced to $24,127.77.

The Council and the Auditor are jointly responsible for this raid on the bond funds. The Council has passed demands against funds which the members knew were overdrawn; and the Auditor has encouraged a misapportionment of the bond funds.

LAW IS PLAIN.

The State law expressly provides that bond money shall be used for no other purpose than that for which it is raised. This statute has been disregarded by the last two administrations, with the result that $350,000 has been collected and expended illegally.

In the Auditor's office are vouchers for all this money. It was spent paying debts contracted by the city—but not the debts for which it is raised. During the last two years the city has spent more than its income,

L. H. SCHWAEBE, City Auditor.

and it has recouped itself by delving illegally into the bond fund.

City Auditor Schwaebe asserts that it has been done with the knowledge and consent of the Council; but he has permitted the administration to place him in the position of the man holding the sack.

The ordinance fixing the tax rate for the fiscal year of 1905-6 specifically provides that the tax money for the year should be divided at the ratio of $1 for current revenue to 20 cents for bonded indebtedness. But the Auditor, acting under this ordinance, apportioned the money at the rate of $1.04 for current revenue to each 16 cents for bonds.

On the face of it this apportionment is illegal and savors of a misappropriation of funds. Section 11, article 2, of the city charter reads in part as follows: "The tax levied for any one year for all municipal purposes, other than the payment of interest on the municipal debt and redemption of bonds, shall not exceed more than $1 on each $100 taxable property.

The Council by ordinance made the rate for the last fiscal year $1; and the Auditor, by a misapportionment of funds, increased this to $1.04.

SCHWAEBE'S STATEMENT.

When asked for a statement concerning this misapportionment, City Auditor Schwaebe said:

"The city is growing so fast and our expenses are so great that the municipality cannot be run on the $1 rate. We have got to get more money from somewhere.

"Every dollar collected is accounted for and the city has received full value. Since I have been Auditor there has been money in the treasury to meet every just demand. Not a single demand has been registered, the money has been right there. To have it otherwise would be a reflection on the city.

"No warrant shaving has been made necessary by the failure of the municipality to meet its demands. The Council is responsible for the use of the surplus bond money. I have always taken care that enough money should be on hand to meet all demands on the interest and the sinking fund. After that the money goes to the fund in which it is needed most. Every week I make the Council a statement of the condition of the finances, and the legislators know when they are approving demands against funds in which there is no balance.

"To meet those demands I have found it necessary to establish a system of borrowing for the different accounts. It is true that the outfall sewer account is now $25,000 short. But that money will be transferred from the tax fund into the outfall fund before the close of the municipal year—that is, November 20.

"There are three departments whose demands do not pass through the Council—the water, school and library. I have been careful to see that these departments do not exceed their appropriations. The other departments are under the immediate direction of the Council."

IN THE TREASURER'S OFFICE.

"City Treasurer Workman and his deputies wash their hands of all responsibility. They assert that the apportionment of money is made by the Auditor, and that they place it where he directs. The books of the Treasurer do not show from what source the money for any apportionment is derived. In the Treasurer's office the system of bookkeeping is lamentably incomplete.

Deputy Treasurer Boyle Workman explains this incompleteness as follows:

"The system of bookkeeping used in here is that devised by the Auditor. He furnishes us with the style for each book and it is in that style that the accounts must be kept. We receive the transfer and apportionment sheets from him and we distribute the cash in accordance with the directions on those sheets."

Such is the record for the fiscal year just closed. It is in the power of the taxpayers of the city to prevent a repetition of this misappropriation during the present year.

The assessment roll this year totals in round numbers $202,000,000. The total amount due in interest and sinking fund payments on all bonds not cared for by the Water Department is $252,000. A 13-cent rate will raise this sum and more.

Just as much as the tax rate is greater than $1.13 inside the old city limits, just that much proportionately the city administration expects to collect and spend illegally.

City Attorney Mathews has held that the Tax Collector can be restrained by injunction from collecting bond tax at a higher rate than is required to meet the interest and sinking fund expense for that year.

This means that any citizen can restrain the Tax Collector from collecting taxes this year at a higher rate than $1.13 for each $100 worth of taxable property.

The city's oustanding indebtedness for all improvements except its water system was $3,042,550 on July 1. This year the city must pay $131,925 for bond redemption and $120,244.25 in interest on deferred payments. A bond tax rate of 13 cents inside the old city limits, 12 cents inside the addition of '96, and 10 cents inside the addition of '99 will pay this sum and leave a surplus in the fund—but it will not leave a wide margin for misapportionments on the part of the administration.

WET SUNDAYS WILL CONTINUE.

VERNON'S BOARD OF TRUSTEES DENIES PETITION.

Stormy Session Results in Triumph of Grog Shops, But Residents Who Favor Having Curb Put Upon Drinking and Gambling Will Make Another Effort.

The effort to close the saloons of Vernon on Sunday failed to receive the indorsement of the Board of Trustees of the little city at a crowded session of the board held last night at the schoolhouse, corner of Santa Fé and Vernon avenues. By a vote of three to two the petition was denied and saloons will continue to run wide open every day of the week.

With a petition signed by three-fourths of the voters of Vernon prominent citizens of the town attended the meeting last night determined to force the issue. There was a demonstration in favor of the measure when the document was read, and it was some time before order was restored. A motion to table the matter was promptly voted down and the fight was on.

Friends of the petition cheered the principals in the fight against the Sunday saloons. Forced to a decision, Trustees Leonis, Furlong and Stevens voted to keep the three joints of Vernon open on the Sabbath, and Burge and Holland favored the petition.

Residents of Vernon declare the Sunday saloon has become disreputable and say the fight begun last night is not ended. They are determined to close the grog shops at least one day in the week as they say gambling on the Sabbath is corrupting the youth of the place.

An ordinance, drafted at the time the town was incorporated, permits the granting of licenses for saloons. As a city of the sixth class cannot legally call a special election on such a question the residents must again resort to a petition.

Vernon also has another problem. She cannot send her prisoners to the County Jail, but must house them herself. This will necessitate the building of a jail in the limits of the town and means an added expense of about $2000.

TROLLEY LOOP MAY BE NEXT.

H. E. HUNTINGTON, BACK AGAIN, FACES MUCH WORK.

Electric Transportation Chief Reticent as to Plans, But Enough Projects Already Are Under Way to Engage His Attention for Long Time to Come.

H. E. Huntington spent yesterday at his desk on his return from a trip to New York. A file of heads of departments reported to their chief and received instructions nearly all day long. The remainder of the day Mr. Huntington spent in signing letters and perusing statements.

"Really it is a foolish thing for a man who has ever lived in Southern California to say that he is glad to get back again. It is nothing short of a waste of words—a waste of words, I say.

"The weather in the East was not fit to be mentioned in polite society. One gets rather spoiled, though, for the ordinary article out here, I suppose.

"No, I did not find it exactly necessary to get a guide to bring me up from the station. But Los Angeles really seems bigger and busier to me every time I go away even to stay over night. I think I have seen on signboards somewhere the admonition: 'Watch Us Grow.' This favored country surely does grow visibly. I don't know where you could go to find anything like it."

But of any unpublished plans for the further development of his extensive interests in Southern California, Mr. Huntington is far more reticent. It is certain, however, that he will give his personal attention to certain projects of no small magnitude which have been under advisement for a considerable time.

Nearly all of the contemplated trolley extensions are now well under way, and the year will be a busy one for the construction department of the Pacific Electric, even though Mr. Huntington should not order any new lines or plan the development of some new resort.

It is believed that one of the most important bits of work in which he will be interested is the construction of the system of railway loops which will permit the cars of his beach lines to enter and leave the Sixth and Main-street depot without doubling in and out through the main entrance.

This will be effected by the construction of the long-talked-of elevated structure running into the rear of the Huntington building along the private right of way from Ninth street.

GENEROUS MEXICO.

Col. Seymour Gets Extension of Railroad Concession That Had Been Declared Forfeited.

Col. F. H. Seymour, who is spending the season with his family in his beautiful summer home at Redondo, received a telegram yesterday from Don Sebastian Camacho of the Mexican government, announcing that he has been granted an extension of two years in which to meet the demands of his railroad concession.

It was a happy bit of news for Col. Seymour. For years he has made his home at Torres, in the State of Sonora. He was granted a franchise to build a railroad from Torres station, on the Southern Pacific Railroad, to Minas Prietas, a distance of about twelve miles, with an extension of about sixty miles to the Yaqui River, provided he built six miles of the extension each year.

Year before last the requirements were met, but last year, owing to unforseen difficulties, he was unable to build the required track. Notification came that his concession had been forfeited. But Col. Seymour has not lived in Mexico sixteen years without making a host of friends. Even the marauding Yaqui Indians respected him. The extension of the concession finally was gained.

"I cannot say enough for President Diaz, Vice-President Corral and other Mexican officials," said Col. Seymour. "They are following a policy that is rapidly bringing Mexico to the front. Great developments will be witnessed there in the next ten years. You will live to see it become a far more important section of this continent than people believe possible today. Its vast mineral wealth has only been toyed with as yet and extensive regions of fertile lands only await the coming of railroads to become thickly settled.

"Guaymas is making marvelous strides through the establishment of manufactures and shipping interests. A big smelter is to be built there at once and the power of American capital is asserting itself. In years past Mexico has depended to a very large degree on English capital, but I believe that America will now take the lead in the matter of investment."

WOMAN'S PITY SAVES HUSBAND.

HUNGARIAN WHO TRIES MURDER AND SUICIDE FORGIVEN.

Man Who Disfigured Wife's Beauty and Destroyed His Own Optic Nerves With Same Revolver, Will Be Relieved of Murderous Charge Because of Blindness.

Pitying him because he is going blind, Mrs. Michael Cserepes has forgiven the husband who, she charges, sought her life.

Her own face is shot to pieces by the same revolver that shattered his optic nerves. Nevertheless, she promises that when he gets out of prison she will be waiting to care for him.

Instead of going to trial this morning for assault with intent to kill, as had been planned, he will be allowed to plead guilty in Judge Smith's court to assault with a deadly weapon.

The maximum penalty for this is two years in the State's prison. For the crime upon which he was to have been tried he might have been sentenced to fourteen years.

Cserepes is a moody, bloodthirsty Hungarian. He and his wife separated some time ago, and while they were living apart he got the idea that she was not faithful to him. Leaving a wild sort of a note that he was going to kill her to save her from her own wayward disposition, he shot her twice through the face and then shot himself in the head.

The shooting took place at their home on Fortieth street, where they lived on adjoining lots after the separation.

The woman managed to crawl around into her own back yard and into a tent, where she was finally rescued. When she was first taken to jail, she raged against him and said she would see him suffer any fate before she would ever speak to him again; she even refused to see him, in spite of his pleadings.

Neighbors on Fortieth street said yesterday that she has learned of the man's terrible doom of coming blindness, and all her bitterness has been forgotten. She wants to get him out of jail so she may care for him.

The reasons the prosecutor has agreed to let him plead guilty to assault with a deadly weapon are that he received plenty of punishment for one man in shooting himself, and that his wife makes so poor a witness in her excitable, foreign jabber that it would be hard to secure a conviction.

RUSH OF HOMESEEKERS.

Local Land Office Besieged by Persons Who Think Government Claims May Be Had Here.

The United States Land Office was almost swamped yesterday by colonists, recently arrived in this city, seeking information in regard to available lands upon which homestead claims may be filed. There has been a steadily increasing demand for property of this kind, and the officials of the land office find it difficult to transact any other business.

Seven persons at one time yesterday clamored for data on the point. But little encouragement can be given, as there is little land left for homesteading.

"We have never known such a rush of inquiries along this line," said A. P. Pike, an attaché of the office. "I do not know why the demand has increased so suddenly. I presume it is due to the fact that settlers are coming in here faster than they can be handled by the real estate agents," he added, with a smile.

The idea that Southern California is still an unsettled region evidently still clings in the minds of some of those who are coming. The surprise of some of them is great upon discovering that such is not the case.

On the other hand, there are those among the newcomers who have been told that the very mountain sides of this sunny southland will some day be villa sites, and as a result they rush to the land office to find if there is not a mountain side that can be taken up under homestead provisions. One man wished to file a claim on 160 acres of one of the Santa Barbara Islands.

Protest was filed yesterday against the granting of a homestead claim to T. C. Eddy on a quarter section of land near Newhall, by Alber Lopez, who claims that the land is not "timber and stone" land as specified by the claimant.

GAY PARSON'S WEDDING OFF.

John Rundell's Marital Ties Already Bind Him.

Toluca Bride Is Warned By Presiding Elder.

"Mental Disparity" of Wife Abroad an Excuse.

John Rundell, for the past four years a student at the University of Southern California, and acting pastor of the Toluca Methodist Church, has been caught up with a round turn by church officials.

A married man, with a wife and several children in England, he has been paying marked attention to young women, both at the university and at Toluca. The denouement came after his final arrangement to marry Miss Agnes Westerfield of Toluca reached the ears of Dr. S. A. Thomson, presiding elder.

Rundell was a member of the family of Rev. E. O. McIntier, whose funeral occurred yesterday, while the latter lived in Globe, Ariz., and later in this city. He had frequently talked to Mr. McIntier of his family in England. He has a son who is now 12 years of age. Only four weeks ago he tried to borrow $400 from the old gentleman, for the avowed purpose of sending to England for his family.

Dr. Thomson, who for thirty-five years was the closest friend of Mr. McIntier, was familiar with Rundell's family affairs, but as the latter was still a student and apparently unable to support his wife and children here, he was being given every opportunity to complete his education, after which it was supposed he would bring his family over. No circumstance seems to have arisen to call up the fact that Rundell was a married man until some one told Dr. Thomson that arrangements were being made for his marriage to Miss Westerfield.

Dr. Thomson hastened to the young woman's home in Toluca and told all he knew to Mrs. Westerfield, and asked if it were true that her daughter was about to marry Rundell.

"All the arrangements are made," said the mother. "My daughter is now at San Bernardino, visiting her sister and completing details for the wedding."

Dr. Thomson then recalled that Rundell had asked permission to leave his charge for a few days, which he was to give regular care during the summer vacation, and he at once divined that the purpose must have been to get away to San Bernardino to be married. The time corresponds exactly with the time he attempted to borrow $400 from Mr. McIntier, while the latter was on what proved to be his deathbed.

Mrs. Westerfield hastened off to San Bernardino to warn her daughter and Dr. Thomson has in his possession a letter from the young woman in which she neither affirms nor denies the presence of Rundell at that place, but she profusely thanks Dr. Thomson for saving her from "a blighted life."

Dr. Thomson promptly annulled the appointment of Rundell to preach, and put a man named Sherwin in his place. Rundell has dropped entirely out of sight. Dr. Thomson declared that if Rundell should marry Miss Westerfield or any other woman, he will follow him until he gets him behind the bars.

"Among the reasons Rundell gave to Mr. McIntier for not wishing to be reunited with his wife long ago," said Dr. Thomson, "was that of 'mental disparity,' and yet Rundell has been four years at the university and has not been able to graduate from the academic department.

"I can forgive some human frailities in a preacher but a thing of this kind is such deliberate wickedness that I do not wish to see it covered up. I have tried to meet Rundell but he has refused to face me, if he is still about Los Angeles."

Rundell cut quite a swath at the university and in at least one other instance he is said to have courted a young woman student. Her friends assert that she had every reason to suppose it was Rundell's intention to marry her.

RISKS LIFE FOR A DOG.

Woman Seriously Burned in Saving Her Pet From Death in a Burning Building.

Driven from her home by leaping flames which followed the explosion of a gasoline stove in her kitchen, Mrs. Mandy Hahr of No. 522 South Los Angeles street rushed back into the burning house to rescue her pet dog. She braved the smoke and flames and finally succeeded in finding the dog and carried it to a place of safety. The canine escaped injury, though he was shut in a room which was surrounded by flames, but his mistress was painfully burned about the head and hands.

The building in which the fire occurred is an old one and has been used as a rooming-house for some time. Mrs. A. Miller being the landlady. The property is owned by the Jenks estate. The explosion of the stove threw burning gasoline all over the kitchen and the old structure burned rapidly.

The fire department answered the alarm very promptly but could not save the building in which the fire originated. It was almost totally destroyed, entailing a loss of about $300 while the contents of the building were damaged to the extent of $400. For a time it looked as if the building at No. 518 South Los Angeles street, standing next the one which burned, would also catch fire, but by quick work the firemen saved it.

FLAMES SWEEP GRAIN FIELD.

The famous sweet-pea fields a few miles from Gardena, where a seed harvest is in progress over several hundred acres, narrowly escaped destruction by fire Sunday afternoon, only the prompt work of a small army of workmen preventing the flames from reaching it. The fire originated in the extensive grain fields on the Cook ranch, and, fanned by a stiff breeze, spread rapidly in the direction of the other ranch.

A party of Japanese farm hands discovered the fire and, summoning all the assistance available, they went to work with grain sacks and brush to extinguish it. By back-firing they succeeded in preventing the flames from spreading to other fields, but before the fire was extinguished $2500 worth of grain had been burned.

THE PUBLIC SERVICE.

SUMMARY OF THE DAY.

The City Council yesterday adopted a resolution notifying the outfall-sewer contractors that they must resume operations within five days or the contract would be declared abandoned.

The former system of checking up requisitions, making necessary the signature of a member of the Supply Committee, was readopted yesterday, as a result of the oil-purchasing scandal.

Many salaries of city employés were increased by the action of the City Council yesterday.

The City Council yesterday awarded the city printing to the Daily Journal at the rate of 15 cents per inch.

An appropriation was made by the City Council yesterday for the purchase of a lot in Vernon as a location for a fire-engine house.

The sensational contest over the will of Denis Le Duc, the prominent Canadian engineer who died at Hollywood, leaving, as was supposed, an immense fortune to a Los Angeles girl, is not to be tried in Judge Bordwell's court tomorrow. At the last minute the contest was dismissed without prejudice.

The attorneys for Ernest Stackpole, charged with the murder of Joel Scheck, will make an attempt in Judge Smith's court today to compel the authorities to permit them to interview Mrs. Aurelia Scheck, widow of the murdered man.

The six waiters and bartenders arrested Sunday night for selling liquor in violation of the city ordinance, were arraigned in the Police Court yesterday and with one voice asked for time to plead. One will be tried August 2, while the remaining five will come up August 28 to enter their pleas.

AT THE CITY HALL.

CITY READOPTS FORMER SYSTEM.

REQUISITIONS MUST BE SIGNED BY COMMITTEEMEN.

Oil Purchasing Scandal Causes Return to Former Methods of Issuing Orders for City Supplies—Lelande Says He Has Not Decided as to Preferring Charges Against Wilde.

As a result of the raking up of methods in vogue at the City Hall, whereby it has been possible for the firm of Doran, Brouse & Price to draw almost double price for oil supplied the municipality for over fourteen months, the City Council yesterday afternoon voted to return to the former methods of issuing supply requisitions.

"Hereafter requisitions for all city supplies must be approved by one member of the Supply Committee, composed of Messrs. Houghton, Healy and Ford, before they are passed on to be filed. Notwithstanding the previous advice of the City Attorney that the old system was in opposition to the provisions of the city's charter, the Councilmen yesterday unanimously decided to return to this method of issuing requisitions.

This action was taken before the letter from City Clerk Lelande, a copy of which was given in The Times last Saturday, was presented. It was not the letter appeared it was simply filed. This, doubtless, will be the close of the oil-purchasing incident, so far as public action is concerned; although City Clerk Lelande stated yesterday morning that he had not yet decided whether he should prefer charges against his chief deputy, Charles Wilde, before the Civil Service Commission. It was Wilde who issued the requisitions, which gave no specific amounts and failed to name price per barrel.

In connection with the discussion of this case, Councilman Smith declared that, as chairman of the Finance Committee for a period of a year and a half, he had been in a position to discover that there were very many chances for leakages in the city's finances, not only in one department, but in all departments. He declared he would continue his attempts to secure for the city a new and more adequate system of book-keeping.

"It's time we took up this matter seriously," said Councilman Smith. "A great deal is at stake for this city. If there is a better system of municipal book-keeping, we want it—we want the very best, although it doubtless will cost us $15,000 or $20,000 to make a change in systems."

Smith moved that a committee of three be appointed to investigate better methods for city book-keeping and report at the next session of the Council, and the president of the Council appointed as such committee Messrs. Smith, Hammond and Houghton.

CITY'S ULTIMATUM.

SEWER CONTRACTORS WARNED.

Contractors Stansbury and Powell must come to time on their contract for the building of the outfall sewer or the city will step in and assume the work. The programme for this was carried out yesterday at the meeting of the City Council as outlined in The Times of Sunday.

The City Engineer submitted a formal report to the effect that the contractors have abandoned the work, withdrawing both men and teams since the 16th day of July, and certifying that the construction has been actually abandoned.

The City Council then adopted a resolution prepared by the assistant City Attorney, and which is to be forwarded at once to the recalcitrant contractors. It is as follows:

"Whereas, the City Engineer has certified that the work on the outfall sewer has been abandoned, now therefore be it

"Resolved, that the City Clerk give immediate notice, in writing, to the contractors of said sewer, and the sureties on their bond, that unless work on said sewer be resumed within five days after the serving of such notice, the City Council will treat such work as abandoned by the contractors and will take such steps for the completion of said sewer as may be appropriate under the terms of the contract for the construction thereof."

SALARIES INCREASED.

NEW BERTHS CREATED.

A general raising of salaries in various departments of the city was the programme at yesterday's session of the City Council. The City Attorney was instructed to prepare an ordinance providing for the position of secretary of the Fire Commission, with a salary at the rate of $150 per month.

The captain of the chain gang gets his salary raised from $100 to $150 per month. Captains in the police department are raised from $150 to $200 per month. Two deputy clerks in the City Clerk's office receive an increase of $15 per month each, and the two stenographers receive respectively $10 and $15 increases.

The new schedule for the department of street maintenance and inspection provides for four inspectors of sprinkling at $100 each per month; four general inspectors, each per month $110; two sweeping inspectors, each per month $100; nine foremen, each $90; one carpenter foreman, $120 per month; chief sewer flusher, $100 per month; stenographer, $90 per month; two desk clerks, each per month, $95; two assessment clerks, each per month $95; asphalt foreman, $90 per month; 105 sprinkling-wagon drivers, each $2.25 per day; ten drivers of four-horse wagons, each $2.50 per day; fifty street-sprinkler drivers, each $2.25 per day; 130 laborers, each $2.25 per day.

Chief Book-keeper Woodis of the street department had his salary raised to $150 per month, and an ordinance was passed fixing the salary of fire department chief at $250 per month.

Provision was made for the payment of $90 per month to the watchman at Elysian Park, and $80 each per month to the watchmen at Griffith Park, Echo Park, Westlake Park, Eastlake Park and Hollenbeck Park.

CITY PRINTING.

DAILY JOURNAL GETS IT.

The City Council yesterday afternoon awarded the contract for the city printing to the Daily Journal for one year, at a rate of 15 cents per inch.

Street Franchise Sold.

There was only one bidder yesterday for the street railway franchise on East Seventh street, which extends a distance of about three miles from the downtown section to the eastern highlands of the Ninth Ward. This bidder was M. Welch, and the price he offered was $11000. The franchise was awarded to him, and it is understood that the road will be constructed by the Los Angeles Railway Company, and will be operated as a part of that system.

New Settlement Nurse.

The City Council yesterday made provision for the employment of another Settlement nurse. There are two of these nurses now engaged in this work in the crowded sections of the city, and the beneficial results have been so apparent that the Councilmen readily granted the request for the employment of a third nurse. At the same time an attempt was made to secure the appointment of another assistant matron for the Police Station, so that there might be a division of the time into eight-hour shifts. This was filed.

Protest Against Spurs.

Both small property holders and the gas company yesterday made protests against the granting of the desired spur-track privileges to the Southern Pacific Railway on Center and Ramirez streets. The gas company's protest set forth the fact that Center street is occupied by many of its distributing mains, and that the placing of railway tracks in this street would be a serious inconvenience and menace to its property, as well as to the service rendered the gas consumers. The matter was referred to the committee of the whole.

Want Prisoners' Barracks.

The Voters' League yesterday presented to the City Council a request that "as soon as practicable an appropriation be made sufficient to provide barracks for certain city prisoners, as recommended by the Chief of Police, or for some other building to relieve the overcrowding of the City Jail." This was referred to the Committee on Finance.

Create New Bureau.

The City Council yesterday passed an ordinance providing for the institution of a bureau of fire alarm and police telegraph. Appointments to positions will be made through the Civil Service Commission.

For New Firehouse.

After many months of perseverance the Vernon Improvement Association yesterday secured from the City Council legislation providing an appropriation of $2000 for the purchase of a lot in the Vernon neighborhood for the location of a firehouse. The selection of a site was referred to Councilman Houghton.

Must Notify Residents.

Through the activities of the Vernon Improvement Association, the City Council at its session yesterday adopted an ordinance, providing for further publicity in the case of persons applying for saloon licenses. The new ordinance will provide that any person intending to make application for a saloon license must first serve notice on each adult resident or person having a place of business within 300 feet of proposed location for the saloon, notifying such persons of his intention to make such application. The would-be saloonist must also file with the Police Commission, as a part of his application, affidavits to the effect that he has given such residents and business men the required notice at least ten days previous to the time for a hearing of the application.

AT THE COURTHOUSE.

WOW! HOW WIFE DID FIGHT HIM.

E. M. CRAIL TELLS OF BEING SCRATCHED AND ABUSED.

Fruit Dealer Testifies in Suit for Divorce That His Belligerent Spouse Smashed Furniture and Raised Cain Generally During Family Jars.

"We had been to two theaters in the one day, Judge, and because I wouldn't take her to supper at a certain restaurant she called me a cheap skate and scratched my face," said E. M. Crail in Judge Gibbs' court yesterday as he testified in his suit for a divorce from Mrs. Crail.

Crail and his brother run a fruit store on Second street between Spring and Broadway, and he had a hard luck acount to give Judge Gibbs of his matrimonial affairs. He got a divorce from his first wife on the ground of desertion at Pueblo, Colo., and after coming to Los Angeles fell in love with Miss Flora Hall, who was a saleswoman in a dry goods store. He said she developed a fondness for money. When he told her that times were dull she asked why he didn't sell his share in the fruit store and go to work for some one so that she could know exactly what money he secured daily.

"Do you know her people?" inquired Judge Gibbs.

"Do I know them?" echoed Crail. "Why they've been living at my place for the last eighteen months. Oh, yes, I know them."

Several witnesses told of being present in the Crail home when Mrs. Crail pitched the furniture around and smashed things because her husband wouldn't give her money. Others told of the language she used in the store when she visited it on the occasion when she scratched her husband's face, one witness noticed that the wound was bleeding, and, not knowing there had been a family spat, remarked upon it.

"Yes," said Mrs. Crail, "I did it, and the next time I scratch him I'll scratch his eyes out."

According to the testimony, this cat and dog life began soon after the marriage in April, 1904, the culmination being reached when Mrs. Crail left her husband's home in company with her mother.

"I'll continue this case until August 3," said Judge Gibbs, "and get out a subpoena for Mrs. Crail. I'd like to see this little woman that was in the habit of throwing the furniture about in the manner testified to."

But that was not what Crail wanted. His attorney then stated that Mrs. Crail had left the State. Upon the court putting the question, Crail replied that his wife had said she did not intend to return to California.

"Well," said Judge Gibbs, "we'll wait until she returns for I will not grant any decree until I see her."

Now Crail is between two fires, his wife on one side and the court on the other. In a semi-confidential way he told the court about his wife going away.

"Do you really want to know why she went away when she did?" and a smile broadened out on his face. "Well, she left because, as I understand, there was another man that she liked better than me."

FIGHT FOR INSURANCE.

WIFE AND MOTHER IN IT.

The Supreme Lodge of Fraternal Brotherhood held $2000, for which there were two claimants—Mrs. Carrie A. Rockwell and Mrs. Elsie Grimes. The lodge couldn't say to whom the money belonged, and paid the money into court, bringing suit against both women to settle the matter.

In April, 1902, Albert Grimes took membership in the order and received a certificate of insurance for $2000. He belonged to Poppy Lodge, and had inserted the name of his mother, Mrs. Rockwell, as beneficiary. After that Grimes married, and had the name of his wife, Elsie Grimes, inserted as beneficiary. In the fall of 1905 Grimes became ill and returned to the home of his mother to be cared for. He asked his wife for the certificate, saying he would have his mother's name inserted as beneficiary, inasmuch as she was to care for him during his illness.

Witnesses yesterday said his wife told him she had lost the certificate. In making application for a duplicate, Grimes did not insert the name of his mother as the beneficiary, but somehow her name was inserted, and Grimes accepted the document without objecting. A pencil note on the margin of the application for a duplicate showed the full name of Mrs. Rockwell, and it appeared it had not been inserted without authority.

Grimes died in April last, and when Mrs. Rockwell presented her certificate she found Mrs. Grimes there on the same errand. The lost certificate had come to hand. Now both women are contesting for the money.

The case was submitted in Judge Trask's court.

FERRY FRANCHISE.

SAN PEDRO APPLICANTS.

The ferry franchise held by M. Duffy on the San Pedro inner harbor has expired and he has put in an application for a renewal. A. E. Wolfe also petitions for a franchise in the same place, and the Supervisors yesterday didn't exactly know what to do in the premises.

Franchises generally are sold to the highest bidder, but whether that rule ought to apply in the matter of ferry franchises was a moot point. The question was referred to the District Attorney, and yesterday he gave an opinion in which he held that ferry franchises need not be subjected to open bidding, but may be given away by the board to the person appearing able to make the best use of it.

The District Attorney holds, too, that while the Duffy application is in order, that of Wolfe is supported by affidavits that are not in proper form. While the person obtaining a ferry franchise will not have to pay any sum for the privilege, he will have to pay a license tax.

AN AID OF STACKPOLE.

LAWYERS SEEK AN ORDER.

Fred Thompson and F. K. Nolliman, attorneys for Ernest G. Stackpole, awaiting trial on the charge of murdering Joel Scheck, filed affidavits in support of a motion they intend making this morning in Judge Smith's court to the effect that the court issue an order permitting them to see and converse with Mrs. Aurelia Scheck, wife of the deceased, who is now detained in jail.

Deputy District Attorney Fleming, who has the Stackpole case in charge, takes the stand that there is no authority in law for such a proceeding. The attorneys for the defendant can have the process of the court to bring Mrs. Scheck onto the witness stand at the time of the trial, but to force themselves upon her is not within the power of the court to grant, argues Fleming.

CONTEST CALLED OFF.

LE DUC WILL CASE.

The sensational Denis Le Duc will contest will not go to trial tomorrow in Judge Bordwell's court, for the underpinning of the entire litigation has fallen to pieces, and yesterday the attorneys for the daughter of the deceased dismissed the contest.

When Le Duc died at Hollywood last year in comparative obscurity, leaving the bulk of his estate to Miss Isabel Gilberite Selle, an actress of this city, it was revealed that Le Duc belonged to a noble French family, his branch of which had settled in Canada, where he had made a reputation as a civil engineer, and had accumulated a large fortune independent of the family resources.

The deceased nobleman left only one child, Mrs. Georgette Elliott, of Denver, who at once proceeded to contest the alleged will of her father. There had been some friction between father and daughter in consequence of the latter's marriage, and for this reason Le Duc cut off his daughter and left his estate to the Los Angeles actress. The contest was filed, and was set for trial tomorrow, but has been dropped.

The entailed property in Canada will, it is said, aggregate about $1,000,000, but there are twenty-three heirs to share it, and Mrs. Elliott will get her share despite the wish of her father to cut her off.

Le Duc also bequeathed several houses in Denver and certain notes secured by mortgages, altogether totaling a goodly sum, but it has been discovered that he never had title to the Denver property named and no trace whatever has been found of any notes or mortgages.

Apart from the fortune in Canada the deceased left only the furniture in his Hollywood cottage, and some miscellaneous effects, and his daughter claims some of these things.

FORGER MUST SERVE.

APPEAL FOR MERCY UNHEEDED.

Harry Schwerin, after being arrested on the forgery charge, pleaded guilty, and there was a chance of Judge Smith releasing him on parole. The court was inclined to be merciful, but the case was continued and delay was fatal. In the interim Schwerin tried to commit suicide in the County Jail by hanging, but he did not swing himself off until he saw the trusty close to the door of his cell. When cut down he pretended to be off his mental balance, but had recovered when brought into court again.

It then developed that Schwerin and the pretty blonde who passed as his wife had traveled almost across the continent by means of forged checks. He was wanted in several cities, and in addition to the one charge against him here, there were over thirty forged checks besides. Judge Smith read the young man a lesson, and then sentenced him to three years on the first charge, and before he could proceed there was a spectacular scene in court. Schwerin dropped to the floor with a shriek for mercy, and his wife added to the disorder by crying out for her "Harry," and seeking to embrace him.

But the court reminded the defendant that he ought to have thought of all that kind of misery before, and sentenced him to another term of two years on the second charge.

A brother of Schwerin in New York, who is a man of some position, wrote to Gov. Pardee seeking to get a mitigation of the sentence, and as is usual in such cases the matter was referred to the District Attorney for any recommendation that he might have to make in the premises. Capt. Fredericks, however, did not feel that Schwerin was worthy of leniency.

COURTHOUSE NOTES.

BREVITIES MISCELLANEOUS.

KOREAN'S TROUBLE. Mrs. Sherman of the local Korean Mission appeared before Judge Smith yesterday to speak a word in favor of Kim Tai Hun, who is charged with forgery, but toward whom the court is inclined to be lenient. She stated that she lives at the mission and has supervision of about thirty young boys and men, whom she has found to be honest and industrious. The case went over for one week.

BARNES DIVORCE. Maggie Barnes was granted a divorce from Jess Barnes, on the ground of desertion. The parties were married in June, 1896, and two years ago the husband left home and never since has communicated with his wife.

BANNING DIVORCE. T. M. Banning was granted a divorce from Laura Banning, on statutory grounds. The parties were married in February, 1903.

BROKE HIS JAW. J. Van Brunt was arrested yesterday on a complaint sworn to by Mrs. Kreasler, who alleged that Van Brunt assaulted her husband in a row last Saturday night in a saloon on First street, outside the city limits. Kreasler's jaw was broken.

JURY ACQUITS JAP. S. Yokayama was tried in Judge Smith's court yesterday on the charge of stealing a bicycle belonging to Louis Hoon, a boy who works for the Associated Press. The wheel was found in the possession of the defendant, but it could not be shown that he actually had stolen it. The court instructed the jury to acquit.

ONLY FREEDOM. Mrs. Annie Thompson obtained a divorce from E. O. Thompson yesterday. She did not ask for any of the property, saying she had a private income and that all she wanted was her freedom. The pair were married in 1884, and three years ago the husband abandoned his wife.

ANOTHER TRY. Lordsburg will try again to incorporate. A petition was filed with the Supervisors yesterday. Last time the formalities were not observed, but every precaution is taken to have everything in order.

BOUNDARIES CHANGED. There was another continued hearing before the Supervisors of the Huntington Park incorporation matter. The only actual result was that the boundaries of the proposed incorporation were changed, a small part of the Burbank and Baker holdings being cut out.

SCHOOL BONDS. Bids were opened yesterday by the Board of Supervisors for two issues of school bonds. J. W. Phelps was the successful bidder for the $2000 issue of Azuza City School District bonds, the bid being par and $27.60. The Los Angeles Trust Company was the successful bidder at par and $300 premium for the San Antonio district $5000 bonds.

STORAGE ROOM. F. O. Engstrom Company was held to be the successful bidder for the work of erecting a storage room for the county on the lot in the rear of the County Jail, and facing on New High street, to be used for storing voting machines belonging to the city and county. The Engstrom bid was $6957.

TOO LATE. Vincente Valdez was before Justice Young yesterday for examination on the charge of assaulting Mrs. Eunice Kujaneck at Baird Station. The prosecuting witness did not appear, and the case was dismissed. Mrs. Kujaneck rushed in a few minutes later and a new complaint was filed. Mrs. Kujaneck had been to the theater and when she alighted at Baird's Station was set upon by a man, who, in taking flight, left a small piece of his trousers on a barber-wire fence.

WIFE ACCUSES HIM. Assistant District Attorney McComas yesterday issued a complaint against Z. M. Potter, who on Sunday night ripped and tore about his house on Dittman street, terrorizing his wife. A son lay in the house ill with typhoid fever. His wife, Mrs. Annie L. Potter, swore to the complaint.

EASY FOR IRWIN. William Irwin pleaded guilty before Judge Smith yesterday to the charge of stealing a bicycle. He said he had been here only ten days when he got hard up and stole the wheel. The court allowed him to plead to petit larceny, and then sentenced him to four months in the County Jail.

WANTS MAINTENANCE. Hattie Harris has begun suit against T. H. Harris for separate maintenance. They were married in this city in December, 1901, and on May 23 last Mrs. Harris avers that her husband brutally assaulted her with his fists and feet. They were living then at the Terminal. She says he abandoned her and their 2-year-old girl.

PROTECT NEW LOTS. The Supervisors yesterday passed a resolution of intention in the matter of the North West Long Beach Protection District, wherein it has been found necessary to organize a storm-water district for the purpose of safeguarding tracts recently cut up and put on the market, and which on occasions are overflowed by the storm waters of the Los Angeles River.

THE KIND TO INSURE WITH

German American, German Alliance, Phoenix and New Hampshire Look Good

OAKLAND (Cal.) July 23.—Among the semi-annual statements just filed in the East by the fire insurance companies, the following show unimpaired strength:

SURPLUS TO POLICY HOLDERS.

German-American of N. Y. ....over $3,500,000
German Alliance Ins. Ass'n. ....over $6,000,000
Phoenix of Hartford .....over $3,000,000
New Hampshire .....over $2,000,000

Companies like these are strong enough to meet other conflagrations which may occur at any time. They have paid to date about $3,000,000 in San Francisco.

Healthy, wholesome, satin skin bestowed by Satin skin cream and Satin powder. 25c.

THE INFERIOR COURTS.

LIQUOR MEN ASK FOR TIME.

"SUNDAY SALOON" OWNERS PROMISE HARD FIGHT.

Sextette of Waiters and Bartenders Arrested for Violating the City Ordinance Prohibiting Saloons Selling Liquor Arraigned in Court. Will Be Provided With Counsel.

The six waiters and bartenders arrested in the saloons Sunday night, after the exposure by The Times of the almost universal disregard of the law prohibiting the sale of liquor on that day, were arraigned in the Police Court yesterday before Justice Rose, and with one voice they asked for time. They are to be provided with counsel by their employers, it is understood, and a test case is to be made. When they were taken into custody by the police ball ranging from $50 to $75 was furnished by the owners of the joints in which the men were arrested.

Those who hoped to see an early trial of the case were disappointed, as the request of the liquor men for time in which to prepare their case was granted and with but one exception the cases will come up on the morning of August 28 to enter their pleas and the cases must be set for trial at a later date.

Gustoff Mox proved the exception to the rule. He was arrested in the Palace Cafe after serving officers with liquor without a meal. He is now out of jail on $50 bail, and his trial is set for August 2, but it is considered probable that when the case is called a continuance will be asked for and granted.

Edward Kroll, arrested in the Concordia saloon; Joseph Moore, who was taken into custody in the Burbank Cafe; Paul Thomas, who fell into the clutches of the law after serving the officers with beer in the notorious East First-street Hotel; John Foley, arrested in the same serial, and Charles Kelly, taken into custody in the Bristol Restaurant on San Pedro street, form the quintette who will appear August 28 to plead. In every case the arresting officers say they have clear cases against the men. Owing to the wording of the law the police say they must arrest the bartenders or waiters instead of the proprietors, who are really responsible for the violations.

"DRY" SUNDAY DRUNKS.

When the Police Court opened yesterday morning, after an alleged "dry" Sunday, Justice Rose found the dock overcrowded with inebriates who had celebrated at the various "Sunday saloons." So many intoxicated persons had been arrested that the dock would not hold the entire crowd at once and they had to be taken into court in relays. When the justice had finished dealing out fines and "time" sentences the bailiff's record showed that thirty-seven drunks had been handled. The week-day average for drunks is from six to ten, and these figures perhaps better than anything else indicate how "dry" Sundays are in Los Angeles.

Thin Hair

Yes! We had noticed that your hair was looking pretty thin, and that it lacked luster and life. But we didn't like to speak of it! Of course you know that Ayer's Hair Vigor is a regular hair-grower, makes the hair soft and smooth, gives it life and strength. This isn't the kind of hair that falls out! And, too, it keeps the scalp so clean and healthy.

J. C. Ayer Co., Lowell, Mass.

Guard your horses' strength. Poor hay weakens—perfect hay builds. Orange Brand Hay is selected and cured by our experts. Produces energy and working power. Cheap as ordinary hay. Phone your order today.

NICHOLLS-HAMMELL COMPANY,
1128-40 San Pedro Street.
Phones Broadway 4401 Home 969

Suit Cases

Matheson & Berner
Broadway, Cor. Third

Starving for Music No Time for Practice

These words express the condition existing today in thousands of American homes. Can you picture to yourself what real lasting pleasure is brought into the home when there is added

The Pianola Piano

The Piano anyone can play.

More than 16,000 rolls are available for it, covering the whole field of music, from old folk songs down through the masterpieces, the old-time song, the college glee, to our present ragtime or latest opera hit. The Pianola Piano should be in your home as an entertainer and educator. It will please your friends as well as yourself. We make terms on this instrument if desired. No knowledge of music necessary—no practice required—just a love for music is all you need.

STECK WHEELOCK STUYVESANT

Sole agents. In Talking Machines—Zon-o-phone, Edison, Victor, All styles of each make are here. 50,000 records—50,000.

We are wholesale distributors for Edison and Zon-o-phone. Terms if desired.

Southern California Music Co.

332-334 So. Broadway, Los Angeles, Cal.
San Diego Riverside San Bernardino
Agents for Regina Music Boxes.

Cut Glass at Half

This special stock of cut glass from B. Sherri & Co., Brooklyn, is selling rapidly—and no wonder, when you realize that our prices are really less than wholesale cost. If you're going to take advantage of them, better come in today or tomorrow. The stock is limited and will soon be gone.

Rich Salad and Fruit Bowls..... $3.75
Regularly worth $7.00

Handsomely Cut Water Pitchers..... $7.50
Regularly worth $18.00

Beautifully Polished Sugar and Creams.....
Regularly worth $8.50

Small Cut Glass Flower Vases.....
Regularly worth $5.

STORE OPEN EVERY EVENING

A. B. Gobo & Brothe
273 SO. MAIN ST. N.W. CORNER OF THIRD

Summer Clean-Up

Cultivate the Busch Habit

Vests $5, $4, $3.50 and $3 Qualities—Clean-Up Price..... $2.65
Vests $2.75, $2.50 and $2 Qualities—Clean-Up Price..... $1.65
Straw Hats $2.50 & $2 Qualities—Clean-Up Price $1.65
Soft Shirts $3 & $2.50 Qualities—Clean-Up Price 3 Shirts for....

BUSCH'S SECOND BROADWAY

$15

TWO PIECE
THREE PIECE
SWELL NOVELTY
BLUE SERGES
BLACK UNFINISHED
WORSTEDS

Broken Lines of Our Alfred Benjamin & Co's.

Best $20 to $25 Suits

Our policy demands that not a single suit be carried from one season to another. This great annual sale affords genuine bargains—suits of our highest class—broken lines of superb 2-piece and 3-piece styles in exclusive weaves, blue serges and black unfinished worsteds. Formerly $20, $22 and $25. Your choice $15.

James Smith & Co.

EXCLUSIVELY HIGH GRADE CLOTHING
137-139 South Spring Street

TEN BATTLES ON SCHEDULE.

Benefit Is For Relief of Actor Tom Oberle.

Draws Will Be Barred in Fistic Contests.

Bouts Will Be for But Four Rounds Each.

The big benefit to be given Tom Oberle on the evening of Friday, July 27, is moving along smoothly and those behind the affair hope to raise no less than $3000 with which to assist the actor in regaining his lost health and providing him with necessary comforts.

The plans as outlined call for ten four-round bouts at Naud Junction, Tom McCarey having tendered the use of his pavilion to the newspaper men, who will have full charge of the night entertainment.

Tickets will be sold for $1 and $2, while a number of sporting men and admirers of Oberle will pay fancy prices for ringside seats. Tickets will be placed on sale today at various cigar stores and other places of business and all those interested in the benefit will dispose of tickets each day until the night of the benefit.

The entertainment offered certainly should draw a full house. It will cost the $1 man just 10 cents per fight, while the ringside fan can see ten battles at 20 cents a battle.

Among the fights already signed are between the following: Earl Sain will meet Red Fitzsimmons, the hard-hitting newsboy; Kid Webster and Kid Lamar will settle a grudge scrap begun in a local skating rink. Dave Murry meets Young Snyder, a protégé of Dan Long's, and said to be a comer; Tommy Leahy, a local favorite, will meet Jack Brown, amateur lightweight champion of America, who gives Leahy fifteen pounder in the weight; James J. Gaines and Al Godfrey, two husky 160-pounders, will go for a side bet of $100; Frankie Neil agrees to stop Kid Long in four rounds; Bill Manning will go four rounds with Frank Wills.

The remainder of the card will be made up this week.

There are three star attractions in the line-up, the battles between Brown and Leahy, Neil and Long and Manning and Wills.

Jack Brown has the earmarks of the coming lightweight champion of the world and his past performances bring him into the limelight as one of the most promising boys in the ring. His last stunt was fighting Lew oPwell a draw after Powell had beaten every lightweight in the Olympic Club amateur tournament. Brown has been promised a main event as soon as he shows the public his style of milling and Long has a good chance of staying the limit with him. He is a clever long-range fighter and will make the bantam step some. Manning's fight is an echo of the old days when his name was on every boy's lips and he battled on the green and skin-tight gloves. His victories date back to years before the fast-ones adopted the new style of mitts. His battle with Jack Dempsey, which was won by the latter in the seventeen rounds, was the last of his ring battles.

There will be no draws in these battles, each fighter agrees to go after a decision, the referee having the right to demand an extra round if he fails to award the decision.

There will be round-up day at the Pacific Athletic Club's pavilion and all matches for pugilistic positions will be tried and given try-outs. Uncle Tom will have his "made good" brand of ring talent and the "23" iron in the fire. Jack Brown, Harry Baker, Jack Kearney and several others will be given the new ones and jog them a few paces.

FRANKIE NEIL TO FIGHT BAKER.

INTERESTING BATTLE IS SET FOR EARLY AUGUST.

Three Fights Place Baker Out of Preliminary Class and Make Him Lead Card—Catch Weight Terms Add Materially to Chances of Former Amateur Champion.

With three battles in Los Angeles Harry Baker, undefeated amateur featherweight champion, has leaped to the front and earned the right to appear as a main event against a champion of the world. Baker is matched to fight Frankie Neil twenty rounds before the Pacific Athletic Club August 7.

The little featherweight has demonstrated that he is without the fold when it comes to local material and McCarey has found it necessary to find someone who can give him a fight.

His fight last Friday night with Kid Webster demonstrated that he can take care of himself no matter how fast they bring the scrap in his direction, and gave the fans a line on what he might do with Neil.

Frankie will have as hard a time finding Baker as he did with Abe Attell, and at the first glance the battle appears to bejust the kind the fans want to see.

Baker will get down to training some time later in the week, and Neil will continue his form work at the club, where he is now residing. The boys will go on at catch weights, which gives Baker a decided advantage in this direction. Neil is the harder hitter and in this he will be dangerous, but Baker is clever enough to save himself when hard pushed.

HE WANTS A RACE.

Fenner Issues an Open Challenge to Automobile Owners of This or Any Other City.

F. C. Fenner is out with a challenge to some sporting autoist. He wants to run any car in sight up to his mine near Old Baldy, and he is willing to make a side bet, dimensions of the same as agreeable to any one that will come up.

When Mr. Fenner first went to his home in an automobile, the party started in the early morning, and when they arrived at 5 o'clock in the afternoon they were astonished. Now he can make the trip in about six hours. Yesterday he came into Los Angeles from the head of the San Gabriel river in five hours.

The car he uses is a 1905 White that has run 15,000 miles, mostly over heavy roads, but he is willing to back the buggy against anything in Los Angeles, American, French or German—cars barred.

There is a chance for Henry T. Hazard, who has never let "The Old Pope" take any dust that could be avoided. "El Valiente" ought to be able to put up a pretty good race, and it would be a good fight. Perhaps there are a few others in town that may feel their sporting blood move in the matter.

TENNIS EXPERT TO BEAR COLORS.

SOUTHERN CALIFORNIA WILL BE REPRESENTED IN EAST.

Archie Way Meanders Newportward to Take Part in National Tournament Which Will Take Place in September — He Plays Puzzling Game and Should Succeed.

Southern California will be represented in the National Tennis Championship tournament at Newport this year, and its representative is to be the veteran of the local tennis courts—Archie C. Way, who has decided to spend his vacation this year traveling in the East. He has made his arrange-

A. C. WAY.

ments so as to arrive at Newport in time to take part in the tournament which occurs in the latter part of September.

Way is one of the best known figures in Southern California tennis and has been a factor in almost all of the big events that have occurred in this part of the State for many years. When the players of the South make their annual pilgrimage to San Rafael, he is always one of the most skillful players who seek to keep the championship in the South.

Last year California was not represented at Newport, and it is probable that Way will be the only aspirant for national honors that the State will send East. Two years ago Alphonso E. Bell crossed racquets with the cream of the Eastern players and the showing he made on that occasion put a stop to the idea that the western game was far below that played in the Eastern States. Bell was playing his best game at the time, having just won the Coast championship from Lew Freeman, and while Way can hardly be expected to make as strong a showing as the younger player did at that time, his game will land him well toward the finals and may be a puzzler to some of the men who rank high up in official lists.

Way and his partner Bell, formed one of the strongest double teams on the Coast, and the South will lose a strong chance for the championship in doubles because of his absence from San Rafael.

TENNIS ENTRIES CLOSE.

Big Santa Barbara Tournament Opens Wednesday With Large Entry List of Crack Players.

Entries for the big tennis tournament to be held at Hotel Potter, Santa Barbara, must be filed with Horace Donnell, at that place, not later than 8 o'clock tonight.

Preparations for this tournament are now about complete, and it promises to eclipse even the Ojai tournament or like affairs in the south. Aside from the sporting feature the tournament will be made a great social function, marked by teas, entertainments and other society doings.

This has served to arouse considerable interest in the play and every tennis player of note from Los Angeles, Pasadena, Ocean Park and other local centers will endeavor to be in the running.

All of the old-timers are entered and many new ones will appear on the courts.

The trophies are handsome and comprise large and small cups. Many changes of standing in the tennis world are looked for and the practice at the Ocean Park tournament sends the sharks north prepared for fast games.

Following this event will come the Southern California championship affair at Ocean Park, which is the big event of the year. The results in the Hotel Potter tournament will give a line on who will be it in the home affair.

he programme of the week at Santa Barbara will be as follows:

Wednesday—Junior and men's singles.

Thursday—Play in the doubles begins.

Friday—Semi-finals and doubles and singles.

Saturday—Finals and windup.

WILL TEST DOVE ORDINANCE.

San Bernardino Judge to Hear Case of Well-Known Sportsman Thursday.

[BY DIRECT WIRE TO THE TIMES.]

SAN BERNARDINO, July 23.—[Exclusive Dispatch.] A test of the county dove ordinance will be made Thursday before Judge Oster on a petition for writ of habeas corpus prayed for by Gus Knight, the well-known crackshot who was arrested charged with violation of the ordinance. He was detected by Forest Ranger Keller in Big Bear Valley shooting doves, it is alleged. Knight went to Recorder Gifford at Redlands this morning and pleaded not guilty. In default of $25 bond to secure his appearance at the hearing he was committed to the custody of the Sheriff.

Later he retained legal services, his attorneys instituting habeas corpus proceedings attacking the right of boards of supervisors to make ordinances conflicting with the State law.

Attell After Tommy Sullvan.

Abe Attell has a score to settle with Brooklyn Tommy Sullivan, who once knocked the featherweight champion out, and a letter to the Pacific Athletic Club requests a match with the Irishman. Attell desires to wipe out all old scores in the fighting business and will round up all who had the better of the argument with him and clean up his slate. Attell wants Sullivan for some date next fall.

PERFECT SCORES ARE TOO MANY.

SHORTER CHECKING DISTANCES FOR GLIDDEN TOURISTS.

Ten Places Each Day for Time-Taking Instead of Five Will Be the Rule Hereafter—Committee Investigating Alleged Case of Car Being Repaired While in Garage.

[BY DIRECT WIRE TO THE TIMES.]

QUEBEC (Can.) July 23.—[Exclusive Dispatch.] After a two days' rest here the Glidden Trophy tourists will resume their trip to the White Mountains tomorrow, with a run of 109 miles to Jackman, Me. To the terminus of the journey 431 miles still remain, and sixty-one cars, including thirty-nine Glidden contestants, will essay the final dash.

In order to eliminate some of the nineteen cars with perfect scores, the trip henceforth will be divided into shorter checking distance. For example, in place of three intermediate checks tomorrow, there will be eight, averaging little more than twelve miles apart. Including the checks at start and finish, there will be ten points at which time will be taken.

By this system it will be difficult for a car to be stopped even for slight repairs and reach its next control on schedule time.

The touring committee today began an investigation of a case of alleged violation of the rules by a trophy contestant, who, it is alleged, did repairing while his car was in garage here. Two policemen have been placed on guard at the garage, with orders not to allow any one to approach until checking out time tomorrow.

NATIONAL LEAGUE.

TIMELY HITTING WINS.

[BY THE ASSOCIATED PRESS—P.M.]

ST. LOUIS, July 23.—The timely hitting of Boston beat St. Louis. Score:

St. Louis, 3; hits, 8; errors, 0.
Boston, 5; hits, 4; errors, 2.
Batteries—Egan and Grady; Dorner and O'Neil.
Umpire—Johnstone.

NEW YORK IS EASY.

[BY THE ASSOCIATED PRESS—P.M.]

PITTSBURGH, July 23.—Pittsburgh won an easy victory over New York today by hitting the ball and taking advantage of errors. Score:

Pittsburgh, 7; hits, 9; errors, 0.
New York, 1; hits, 7; errors, 3.
Batteries—Leifield and Phelps; Wiltse and Bresnahan.
Umpires—Emslie and O'Day.

GOOD STICK WORK.

[BY THE ASSOCIATED PRESS—P.M.]

CHICAGO, July 23.—Frequent and timely hits and several great catches by Lumley that robbed the locals of hits and runs gave Brooklyn today's game. Lumley's batting and base stealing and Schulte's long drive were the features in an almost errorless game. Score:

Chicago, 3; hits, 3; errors, 1.
Brooklyn, 4; hits, 13; errors, 0.
Batteries—Overall and Kling; McIntyre and Ritter.
Umpire—Klem.

WET GROUNDS.

[BY THE ASSOCIATED PRESS—P.M.]

CINCINNATI, July 23.—Cincinnati-Philadelphia game postponed; wet grounds.

AMERICAN LEAGUE.

TEAMS BREAK EVEN.

[BY THE ASSOCIATED PRESS—P.M.]

PHILADELPHIA, July 23.—Philadelphia and Chicago broke even today in a double-header. The visitors shut out the home team in the first, principally owing to Owens's pitching. In the second game Chicago could do nothing with the Philadelphia pitchers and failed to score. Scores, first game:

Chicago, 4; hits, 7; errors, 1.
Philadelphia, 0; hits, 7; errors, 0.
Batteries—Owens and Sullivan; Coombs and Powers.

Second game:

Chicago, 0; hits, 6; errors, 2.
Philadelphia, 5; hits, 11; errors, 0.
Batteries—Altrock and Sullivan; Dygert, Bender and Schreck.

THIRTEEN INNINGS.

[BY THE ASSOCIATED PRESS—P.M.]

WASHINGTON, July 23.—Washington defeated St. Louis today in an exciting struggle of thirteen innings. Powell outpitched Falkenberg, but the latter was very effective with men on bases. Score:

Washington, 3; hits, 9; errors, 0.
St. Louis, 2; hits, 10; errors, 1.
Batteries—Falkenberg and Heydon; Powell and O'Connor.

TOWNSEND WEAKENS.

[BY THE ASSOCIATED PRESS—P.M.]

BOSTON, July 23.—Townsend weakened toward the close of a twelve-inning game today and the locals were victorious by 3 to 1. Turner's work at short was the best ever seen here. Score:

Boston, 3; hits, 7; errors, 0.
Cleveland, 1; hits, 2; errors, 2.
Batteries—Dineen and Armbruster; Townsend and Kittredge.

HOGG INVINCIBLE.

[BY THE ASSOCIATED PRESS—P.M.]

NEW YORK, July 23.—After the visiting Detroits had hit Hogg for two runs in the opening inning today, they failed to do any more damage and the locals won. Score:

Detroit, 2; hits, 9; errors, 0.
New York, 4; hits, 11; errors, 1.
Batteries—Killian and Warner; Hogg and McGuire.

O'BRIEN HEARD FROM.

WANTS BERGER FOR SEPTEMBER

Jack O'Brien and Sam Berger appear to have reached some understanding as regards their future plans, for yesterday O'Brien wired McCarey that he could get Berger for a return match in September but not before, as Samuel has a theatrical bat in his belfry and wants to glitter in the glare of the footlights a few weeks.

If O'Brien persists in side-stepping Tommy Burns, the match with Berger may be handled, but local fans believe the Burns-O'Brien battle would be the better drawing card. Why O'Brien refuses to meet Burns is a mystery to all ring followers, for many believe it would be to the Philadelphian's advantage to get Burns out of the way if possible and then take on easier game.

Burns still stands ready to take on O'Brien and pressure may be brought to bear to get them together.

FIGHTERS' DOUGH ATTACHED.

BAKER SPLITS WITH MANAGER.

Dave Connolly and Harry Baker have fallen out. Connolly until a few days ago was Baker's manager. Now he neither has the management of Baker nor, as he alleges, $75 which he advanced the featherweight some weeks ago. Connolly says Baker has treated him cruelly. Baker says Connolly is "bughouse" when he alleges that he ever possessed $75 at one time. The public knows that Connolly has more rupees than a hound purp has fleas, hence the little scandal in fightdom.

Baker fought Kid Webster Friday night, and Connolly attached the money coming to the fighter. The club claims Baker cleared $8 from the fight, owing the club the balance.

But it was the cold, cruel treatment Connolly alleges to have received from his protegé that has wounded his pride and sent him to grim justice for redress. Connolly went to New Orleans some weeks ago, returning Friday. He went immediately to Baker's hangout and saw the amateur champion chewing gum and looking serene and happy. Connolly approached, but lo, Baker falleth in falling upon his neck and giving him the glad hand of welcome. With pride wounded deeply the fight manager consulted with himself and decided that he wanted that seventy-five simoleons instanter. The matter will be threshed out in a justice's court. In the meantime Connolly and Baker are calling each other names.

TENNIS KINGS OF NORTH MAY PLAY.

TRIO INVITED TO ATTEND THE OCEAN PARK TOURNAMENT.

Southern California Association Plans to Have Champions Murdock, Foley and Gardner Take Part in the Contests Which Will Be Begun in the Near Future.

For the first time in the history of the Southern California championship tournaments at Ocean Park, it is likely that the event will be made more important than a contest between the experts of the local courts. The tournament this year may resemble the annual coast championship tournament at San Rafael as it is intended to make the tournament a contest between the two rival sections of the California tennis field, the North and the South.

If the plans of the Southern California Tennis Association are successful, at least three of Northern California's most adept players will come to Ocean Park and try for the championship honors. Invitations have been sent to Carl Gardner, Percy Murdock and Charles Foley, and arrangements have been made whereby it will be easy for other northerners to be on hand at Ocean Park. However, if only this trio of champions, for each has held one or more important tennis titles, should appear at the Ocean Park courts when the matches are begun a week from next Monday, southern tennis enthusiasts will have the greatest treat ahead of them ever offered in this part of the State.

Murdock holds a long record of tennis laureis gained in the north, and plays a game entirely different from that of any expert on the local courts. His terrific drive will be a revelation to Ocean Park visitors, and will be difficult for the southern players to handle. Gardner and Foley belong to the younger generation of Northern racquet-wielders, and have come into prominence only in the last two years. Gardner succeeded in wresting the championship of San Francisco from Murdock a year ago, and Foley defeated both of them in the round-robin event early last spring.

A series of exhibition matches between the three players alone would be worth a trip to Ocean Park to any lover of good tennis. If they should contest against players like Sinsabaugh, Braly, and Bundy in a tourney between the North and South, as it has been fought many times at San Rafael, it would be a battle-royal such as has never been seen in this section.

The southern players are especially desirous that Carl Gardner should come to Ocean Park, as he has already visited the south this year and on that occasion carried back the Ojai championship with him. While he has met defeat often at the hands of the others his game is probably the headiest and the prettiest to watch of any experts in the State. Should the northerners appear the matches will be watched with especial interest in order that a line may be secured on the possibilities in the coming San Rafael tournament.

Never before has there been such a large field from which the coast championship is liable to turn up and, aside from the likelihood that the present champion will relinquish his title, little can be wisely surmised. There is, however, about an equal number of aspirants from the north and the south and as the matter is more largely one of the sectional than personal interest, the players from both parts of the country will be watched carefully at Ocean Park, and prognostications drawn accordingly.

Shooters Practice.

The Los Angeles Gun Club will hold practice shoots every Wednesday and Sunday until the date arrives for the big interstate tournament to be held in September. Among those who are regular attendants at the range are Guy Lovelace, Dick Reed, Sam Smith, Gus Knight, Harry Hoyt, Bob Bungay, H. Justin, King, Parker, Lane and Slocum. Elmer Shaner, who will have charge of the interstate shoot, will arrive in Los Angeles early next month and make preparations to hold the big event. Shaner is a famous trap shot and promises to have enough professionals and good amateurs here to make this the big gun-busting event of the year.

Prize Fight Ends in Row.

NEW YORK, July 23.—A prizefight with bare knuckles between Amby McGarry of this city and Willie Hosey of Albany, two lightweights, was held on a barge in the North River off One Hundred and Twenty-fifth street, in the presence of more than 200 spectators. A decision of the referee in the fourth round, giving the fight to McGarry because of an alleged foul, resulted in a free fight, but the tugboat with a barge in tow reached the dock before any one was seriously hurt.

Pumps

Gun-Metal
Patent
White Canvas

You may think all pumps are about alike, but when you've seen the particular and smart model we are showing and how snugly they cling to the heel while the ordinary style slips and causes endless annoyance—well, you'll decide straightways for them—

Prices $3.50 and $4.00.

Innes Shoe Co.
258 S. Broadway 221 W. Third

A Rocker Like This For $4.90

It sells regularly in the mahogany finish for $7.50 and in the golden quartered oak for $7.00. Until the store closes Saturday at 12:30 p.m. we will sell this chair for $4.90 in either finish. Why? Because we are slightly overstocked on this particular design and want room for new goods that will soon come rolling in by the car load.

Bargain Basement News

$15.00 Gold Roman Chair $8.00
$10.00 Piano Bench ....$ 8.00
$40.00 Buffet (quartered golden oak) $25.00
$55.00 China Closet (English oak finish) $27.50
$18.00 Rocker (solid quartered oak, golden finish) $10.75
$11.50 Hat Rack (weathered oak) ....$ 5.75
$12.00 Parlor Chair (mahogany finish) ....$ 7.50

$12.00 Mahogany Chairs $7.00
A set of six, just alike. They are mahogany finished, with full leather upholstered seat.

$42.50 Folding Bed $25.00
The front is quartered golden oak. The top is a mantel effect, with mirror and shelves.

$70.00 Sectional Trunk $35.00
We are discontinuing the line—hence the reduction. Has three complete compartments, with hangers for the clothes, boxes for the hats, etc.

Iron Beds Reduced

$13.50 Iron Bed $9.00

There's not a bed in our whole stock that is more pleasing to the eye, more substantial in build nor more capable of giving service. We have it in cream and green, with gold trimming. This is not a sample. We have a good quantity.

REDUCTIONS IN SAMPLE BEDS.

$ 3.75 Iron Beds ....$ 2.75
$ 4.75 Iron Beds ....$ 3.75
$ 9.50 Iron Beds ....$ 6.50
$10.50 Iron Beds ....$ 7.50
$12.50 Iron Beds ....$ 8.50
$16.00 Iron Beds $10.50
$20.00 Iron Beds $12.50

We have in our Metal Bed Department several samples representing lines that we are going to discontinue handling. Others are on the way to take their places. We have reduced the prices so that there will be little delay in their going. Although we have 14 floors in which to display samples the room is valuable. We are perfectly willing to sacrifice profit to gain room.

Barker Bros
413 S. 7 S. MAIN ST. 420-24 S. SPRING ST.

When you open a package of Uneeda Biscuit it's like opening the oven door and taking them out crisp, fresh, and clean.

Uneeda Biscuit

are the only Soda Crackers. Others cease to be "crackers" after a few hours exposure to the air. Open a package of Uneeda Biscuit to-day.

5¢

NATIONAL BISCUIT COMPANY

WINTON & McLEOD

Read the Biography of Russell Sage.

You will find that he and 97 per cent. of the rich men of today made their original fortunes in the rise in valuation of real estate. The man who "takes in the situation" knows that the history of other cities will soon be repeated here. No other city has more natural advantages than Los Angeles!

Let us show you why you can be sure to make money buying lots in our Figueroa Street and Moneta Avenue Tracts, the two main streets of Los Angeles!

Just see what our lots ARE that we sell for $450 to $600. You be the judge.

Terms—$50.00 Down. Monthly Payments $10

See Winton, McLeod & Company
330 So. Hill Street

Phones: Ex. 546 Main 6278

CASH OR CREDIT Eastern Outfitting Co.
Our Prices are the Same

$15 $20 $25 Hand-made Suits for the Tailor-made Man
Lowman & Co. 131 South Spring St.

Automobiles.

Franklin Motor Cars
(4-cylinder air-cooled.)
R. C. HAMLIN
Agent for Southern California
Home 24402; South 909 1906 S. Main St.

Cadillac Motor Cars
AGENT
Lee Motor Car Co.
1218-20 So. Main

POPE-TOLEDO
PACKARD
THOMAS
STEVENS-DURYEA
BUICK
Western Motor Car Company
415 South Hill Street.

WINTON
Model K Awaits your convenience for demonstration
SUCCESS AUTOMOBILE CO.
420-422 So. Hill St.
Phones, Home 4659, Main 2078.

Reo Motor Cars
LEON T. SHETTLER
633 So. Grand Ave.
Sunset Ex. 633. Home Ex. 187

Columbia Autocar 4-Cylinder and Runabout and Columbia electrics
MIDDLETON MOTOR CAR CO.
1322 S. Main St.

Jackson Automobiles
Can deliver immediately 24 H.P. 5 lamps $1250.00. Shaft drive $1650.00. 35 H. P. 4 cylinders $2250.00.
A. W. Gump Auto Co.
1118-1120 S. Main St.

Mitchell MOTOR CARS
4 models; 9 to 24 h. p. $850 to $2250, all with sliding gears and underneath control. Ask for book.
All sliding gears—three speeds.
280-286 LOS ANGELES ST.

Model One RAMBLER 18 H.P. $1350
Every equipment. Carries five people
W. K. Cowan 852 South Broadway Los Angeles, Cal.

WHITE and OLDS
The two most popular automobiles on the coast. See them both at
White Garage
712 South Broadway
Both Phones Ex. 790

DOLSON
THE CUP WINNER
Can make immediate deliveries.
Dolson Motor Car Company
711 South Spring Street

WAYNE
Touring Cars and Runabouts
16 to 60 horse-power, $900 to $3850.
E. Jr. BENNETT AUTOMOBILE COMPANY.
General Agents 1203-05 So. Main.

PREMIER
24 H. P.—$2250.00
5 Passenger Touring Car
W. COSBY 1042 SO. MAIN STREET

The "Maxwell"
"Perfect, Simple and Simply Perfect."
J. W. WILLCOX & SON,
So. California Distributing Agents.
Phone Broadway 4089. Home 5867.
1211-1213 South Main Street.

LADIES

DR. CARTER'S MONTHLY REGULATOR
ALWAYS relieves the most obstinate Monthly Irregularities in a few hours.
It will not injure the most delicate woman and is POSITIVELY GUARANTEED in every case.
Ladies are cordially invited to call and consult free of charge, a regular licensed physician of 25 years' experience in treatment of Monthly Irregularities, Sterility, Change of Life, Cancer and all diseases peculiar to women, by improved methods, without resorting to painful and dangerous operations.
Consultation free and strictly confidential.
Hours 9 a. m. to 5 p. m. Sundays 10 to 12 a. m.
DR. & MRS. CARTER
204 Mercantile Place, over 342 S. Spring Street
Home Phone 7088. Main 4370

"OUR SIGN"

BELL'S EXCLUSIVE TAILORING
Makers of Men's Fine Clothes
$30 to $50
343 South Broadway Loft 2

Present offices and consultation rooms of the
SUNSET HOSPITAL
452½ South Broadway cor. 5th.
Phones- Home 5153 Main 1597

MAMMOTH SHOE HOUSE.
AGENTS FOR
W. L. DOUGLAS SHOES
BEST IN THE WORLD.

THE TIMES-MIRROR COMPANY
H. G. OTIS....President and General Manager.
HARRY CHANDLER.....Vice-President and Assistant General Manager.
MARIAN OTIS-CHANDLER...Secretary. ALBERT McFARLAND...Treasurer.
PUBLISHERS OF

Los Angeles Daily Times

Daily, Weekly, Sunday and Weekly Magazine | Vol. 50, No. 51 | Founded Dec. 4, 1881. Twenty-fifth Year

EVERY MORNING IN THE YEAR

NEWS SERVICE—Full reports of the Associated Press, covering the globe; from 2500 to 20,000 words transmitted daily over more than 20,000 miles of leased wire.

TERMS—Daily and Sunday, including Magazine Section, 75 cents a month, or $9.00 a year; Daily, without Sunday, $7.50 a year; Sunday, $2.50; Magazine only, $2.50; Weekly, $1.50.

TELEPHONES—Counting-room, Subscription Department, Editorial Rooms, City Editor and Local News Room, Sunset Press 1; Home, ask for THE TIMES.

AGENTS—Eastern Agents: Williams & Lawrence, Tribune Building, New York; 1234 Marquette Building, Chicago; Washington Bureau, 46 Post Building, telephone 2247 Main, where the latest copies of The Times may be consulted. San Francisco office, Midway Building, Market street, between Third and Fourth.—Arthur L. Fish, Representative.

SWORN CIRCULATION—Daily net average for 1894, 18,041; for 1895, 19,855; for 1896, 22,121; for 1897, 25,731; for 1900, 26,738; for 1901, 29,449; for 1902, 30,990; for 1903, 33,840; for 1904, 37,702 copies; for 1905, 43,150. Sworn daily average for every day of the first six months of 1906, 51,504 copies; Sunday average for same period, 71,820 copies.

Yesterday's Regular Edition 44,680

THE TIMES has a larger regular bona-fide circulation than any local rival. It circulates widely among the intelligent, industrious, substantial, forehanded classes. The greatest volume of business advertising, the finest display, the best classifications, the largest results to advertisers.

Offices: Times Building, First and Broadway

Entered at the Los Angeles Postoffice for transmission as mail matter of the second class.

PART II: EDITORIAL, LOCAL AND BUSINESS SECTION

Pen Points

The proletariat is short on guns, but the army may loan them some.

Russian bonds do not seem to be selling nearly so well as Russian bombs.

We shall soon see now whether the Russian army is, as alleged, rotten to the corps.

The late Russian Minister of Agriculture is named Stickinsky. But the Czar told him to get outsky.

Mr. Sage had his own way of making himself happy. One was to never spend money that wasn't his to spend.

Kansas is now clamoring for better pie. Then perhaps it is indigestion that is what's the matter with Kansas.

The Czar says he desires to "reform the peasants." But the peasants think it is the Czar who is in need of reform.

Let us hope that at least the Romanoff baby and his mamma will escape the trouble. It is no fault of theirs.

It is now learned that the tactics of the "Group of Toil" in Russia will be to immediately order a strike. We thought as much.

A Pennsylvanian who drives a sprinkling cart has fallen heir to a large fortune. That takes him off the water wagon, probably.

The Czar has selected as his Prime Minister a gentleman named Stolypin. If that's all he stole he is perhaps a good man for the job.

A New York woman has lived to be 105 years of age on a bread-and-milk diet. But, was it worth while to live so long on that kind of a diet?

If the bureaucracy has any serious intention of executing Stoessel, it would better act quickly. After a while it may be too busy to think of it.

The "Free Thought" cult does not seem to make much progress. Thought or anything else doesn't appeal to the public unless something is charged for it.

Bryan says he is as much a silver man as ever. But Solomon said, "Happy is the man that findeth wisdom, and the man that getteth understanding."

It is a wonder that there has been so much talk about the late Russell Sage, seeing that he was a comparatively poor man. He was worth only about $75,000,000.

A Seattle man, over 60 years old, was shot and is suing his assailant for $30,000 damages. When the trial comes up all jurors should be asked their opinions as regards the Osler theory.

After all, it might be well for some of our young men to turn over in their minds the fact that Russell Sage managed to keep up his credit although he never spent more than $3 for a suit of clothes.

The Democrats claim that the money question will not enter into the next campaign. Then how are the rainbow chasers going to get their expenses, and who is to pay for printing the hand-bills?

"Faithful sons of Russia," says the Czar, "your Emperor calls upon you to unite with him for the regeneration of the holy fatherland." There was a time when that kind of talk "went," but that time is no longer here.

John Mitchell, boss walking delegate of the miners' union, is being mentioned as a possible candidate for Vice-President of the United States on the ticket with Bryan. Well, Tom Watson once ran for the same office on a ticket with Bryan.

"The next Governor of New York will be a Democrat, and the next Governor of New York will be the next President of the United States," says the New York Sun. This cuts Mr. Bryan out, but even at that the prophecy is silly enough.

We regret to notice that several of our eastern contemporaries charge the Hon. Charles Warren Fairbanks with seeking the Presidential nomination on a buttermilk platform. He can never in that way compete with "Uncle Joe" Cannon's hard-cider campaign.

An American millionaire has taken into partnership his son-in-law, who is an English Duke, and announces that they will spend a great deal of money in their business. The Duke is doubtless well experienced for his end of the job. He can spend the money, all right.

If this is to be the era of "the square deal," the railroads ought to be given the right to participate in it as well as every one else. Therefore we think that the following line of talk from Capt. George J. Grammar, in charge of the Cleveland office of the Lake Shore road, is worth reproduction: "If any information is wanted let me know. I will move the auditing office of the Lake Shore into court if necessary. I'll move the whole damn railroad into court if you want it." This may be execrable English, but it's plain.

MISTAKES OF THE DOUMA.

Russia stands at last upon the very brink of the revolution which has been steadily approaching for months past. The imperial ukase dissolving Parliament brings to an acute phase the crisis which has been so long pending, and it seems impossible that there can be further temporizing. The issues appear to be fully joined at last—on the one hand the Czar and the autocracy; on the other the proletariat and the peasantry. Without doubt the most important question in Russia today is the question as to whether the army can be relied upon to execute the orders of the Czar. The fate of Russia depends upon the army. But this is nothing new; it has so depended for years.

There is no denying that the experiment of parliamentary government in Russia has failed—at least for the present. It could hardly have been expected to succeed under the circumstances. The class of men elected to the Douma, or lower house, rendered a successful result highly improbable. While there were several brilliant and clear-headed men in that body, the majority were radicals and revolutionaries of an extreme and dangerous type. The rule of such men would be worse, if possible, than the rule of the autocracy, which, by its excesses and abuses, has brought Russia to the deplorable and well-nigh hopeless condition that confronts her today.

Even the friends of constitutional government must admit that the dissolution of the Douma was brought about, in a large degree, by the Douma itself. If that body had been composed of men who would have been content with a moderate régime of constructive statesmanship, there would have been no need for the Czar to resort to the extreme measure of dissolving Parliament. But the more radical elements controlled the Douma almost from the beginning of its sessions. These elements, it is true, were somewhat held in check by the conservatives for a time, but they were present at every session and in every debate of the Douma, with their menace of danger. They prevented the constructive legislation which was so greatly needed for the rehabilitation of the empire. Only one piece of actual, legitimate legislation passed the Douma during its sessions, lasting more than two months.

It would be a hasty and incomplete conclusion to place the blame upon the Czar and his government for the failure of the parliamentary régime. The sovereign entered upon it with undoubted good faith, and if he had had the coöperation from the Douma which he had a right to expect, the results would have been far more satisfactory than the results thus far achieved, which could not well be worse. Instead of being satisfied with moderate measures in the way of legislation such as would have mitigated the evils under which the people suffered, the mad spirits of the Douma at once entered upon the discussion of radical problems, and carried the discussion forward with steadily increasing bitterness, neglecting the manifest needs of the hour, and treating the Czar's ministers in the most insolent manner conceivable. They forced the hand of the Czar to such a degree that he was compelled to take the action which he has taken or to abdicate.

It is not to be expected that a nation which has been for centuries under despotic rule could pass at a single step from a condition of servitude to the higher plane of rational self-government. Such a thing would be unprecedented in the history of nations. The experience of Russia has shown quite conclusively that the Russian people are not yet fitted for representative self-government. It would be little short of a miracle if they were so fitted, for they have had no previous training. As for the immediate future, it looks gloomy enough from any point of view. It rests, for the most part, upon the man with the gun.

UNCLE RUSSELL'S BALANCE SHEET.

It is worth remembering that the weakest, poorest man alive is a richer man this morning than Russell Sage. And Russell Sage was not the worst of men, nor even among the worst of men. Indeed, taking him for all and all, he was a pretty good man as men go. He was not dishonest, so far as his reputation stands among business men in general, and that is much more than can be said of a great many of the grasping rich of the day. His life was not given over to pleasures, and he never debauched his soul with sensual indulgences. His business transactions have been brought to an end, his affairs have been liquidated and the balance sheet of his life has been made up. If there are any charges against him on the last page of his ledger, they are for those things which he did not do rather than for things that he did do.

The great trouble with Russell Sage and the cause from which any delinquencies arose was a wrong perspective of life. He is credited with saying among other things that "any man can make money, but only a wise man can keep it." Now that was the wrong perspective which misled him during the whole of his ninety years. It succeeded in rolling up for him a fortune estimated at from $75,000,000 to $100,000,000. That is the one great achievement of his existence. What does it all amount to now?

A philosopher, standing at the line which the dead millionaire crossed on Sunday night when his feet went down into the dark, cold waters, looked back over his past life and said: "What I spent I had; what I kept, I lost; what I gave away I have." Now there, we take it, is the true perspective of life. Almost any man can make money who lives in this country in the present age. It takes a good deal, not of pure wisdom, but of shrewdness, to keep money. The average man lacks that shrewdness. He spends his earnings about as rapidly as he acquires them. It is not wisdom; but it is scarcely less foolish than the policy of the rich man whose one purpose in life is to hoard his income.

Andrew Carnegie, another millionaire of the time, is credited with saying that it is a disgrace for any man to die rich. It is certainly a higher type of wisdom to spend the superabundance of a great income for the benefit of the world than to pile million upon million, money which the hoarder cannot use for his own benefit, and will not use for the benefit of his fellow men. Carnegie's way of trying to "impoverish himself," a vain effort, may not be the wisest way of spending money. It is asserted that the Carnegie Library in Pittsburgh, his own town, years after the edifice was erected, remained closed excepting to occasional visitors. At the same time, in Carnegie's Pittsburgh it was said that there was not a free hospital for the care of the thousands of working people who are employed in the various industries of that great modern hive of humanity, although hundreds of these operatives are injured by the machinery and in other accidental ways, year after year.

Fault is often found with rich men who spend a great deal of money on their comforts and luxuries. Another saying of the dead Wall street operator is that a lavish display of wealth creates envy in the minds of those unable to vie with such a manner of life. It would seem as if the soundness of this statement depends upon how the expenditure is made. If it is not done in an ostentatious way, and as if for the mere purpose of displaying the possession of wealth, money may be spent both wisely and well in maintaining an establishment of great magnitude, where every luxury may be enjoyed by its possessors. Indeed, the rich man who lives miserly is not only mean but wicked. The rich man who maintains a luxurious establishment must employ a great many persons in various capacities, and if he pays them just wages and treats them with the consideration and compassion that human instincts suggest, he spends this money not only legally and justly, but wisely.

Alms should have no place in the sociology of America. Before the law, all men stand upon an equal footing. In view of the vast opportunities for earning a living and acquiring riches, offered by the natural conditions of our country, normal people ought to put themselves beyond the possibility of having to ask for charity. The rich man who gives industrious and provident people an opportunity of earning a good livelihood is one who is helping in the best way the best elements of society. The lazy, the improvident, the unenterprising, are not the classes of men who deserve first consideration at our hands; the industrious persons who are loyal to their employers and render the best of their services for the wages they receive, and out of these wages save something for their material advancement, are the people who deserve most consideration and most help, for they elevate to the highest degree American manhood, and make most for the stability and progress of the country.

Here is where the greatest mistake was made in the life of Russell Sage. He seemed to think that it was not only permissible, but a duty binding upon men to accumulate wealth. Wisdom, he thought, was in hoarding money and not in spending it. True wisdom is in spending the superfluity of our income, and the truest wisdom is in spending it in the truest way for the best good of the rest of humanity.

THE BOOZE THAT WAS.

"The Mystery of a Hansom Cab" is mere drivel compared with the mystery of the disappearance of nine two-horse drayloads of liquor that is now shaking San Francisco from the Presidio to the Mission and criss-cross the other way.

This whisky, now so much in question, was known as "relief" whisky, and indeed, it may still be referred to as such, for it would be a relief to Gen. Greely and the army to know what has become of it. On a fair day early in June last there were nine great, creaking wagonloads of this fine water sent from army headquarters at the Presidio to the warehouse of the Board of Health in Jefferson Square. It was sent, but it never got there. And nobody knows where it did get or what got it. There isn't a trace or a smell of it to be found anywhere.

Gen. Greely has determined to probe the matter to the bottom, but since the bottom has evidently been knocked out of the kegs, it is difficult to see how he is to make much of a success of his investigations. Sherlock Holmes himself would be dismayed at such a task. Almost six weeks have passed away since the disappearance. Obviously it will do no good to smell people's breaths. And whoever got away with the booze must have long since sufficiently sobered up to be on their guard against criminating themselves.

In all probability, the liquor has served the purpose for which it was contributed. It was intended for the relief of the sufferers, and doubtless those who did away with those nine drayloads were suffering when the goods fell into their hands. The saloons were all closed at the time. In fact most of them were in ruins. There was a big thirst on all over what remained of the once fair city. The wagon train from the Presidio relieved that thirst, for the time being at least. Then why follow the thing farther?

It is gone and let it go. The W.C.T.U. is not weeping any tears about it. There's that much less whisky in the world, and, anyhow, there's more where it came from.

IN THE BIG INDUSTRIES.

Our Iron and Steel.

We are now making more pig iron than Great Britain and Germany combined, which are our nearest competitors. Our output was 23,000,000 tons for 1905, as compared with 16,500,000 tons in 1904. The gain this year will be comparatively small over last year's big output, but there will be a gain. The St. Louis Globe-Democrat says that probably the 25,000,000 mark will be passed. We are now far ahead of Great Britain in coal production, and have been ahead since 1900, and our lead is lengthening. The extent of our coal and ore deposits makes our continued supremacy in iron and steel production safe. England's growth in these fields is now slow and is likely to remain so. Germany is making a rapid increase, but she lacks the raw material to permit her ever to become a close rival of the United States in any field of iron or steel production.

Glass Prevents Heat.

An Austrian inventor, Richard Szigmondy, is reported to have made a new kind of window glass whose chief peculiarity is that it prevents the passage of nine-tenths of the heat of the sun's rays.

It is well known that ordinary window glass allows nearly all of the heat derived from the sun to pass through, but on the other hand intercepts all heat coming from non-luminous sources, such as a stove or the heated ground. This is the reason why heat accumulates under the glass roof of a hothouse.

If covered with Szigmondy's glass a hothouse would, it is claimed, become a cold house, since the heat could not get into it.

Germans in China.

Germans are pushing industrial undertakings in the Shantung Peninsula of China. According to the British Consul at Chefoo it appears that a glass factory has been established at Poshan, on a branch of the Tsingtau-Chinan Fu Railway, equipped entirely with German machinery. The Governor of the province furnished 15,000 taels and a Tien-tsin firm 10,000 taels toward the project.

A sugar refinery is also to be established at Tsingtau, which, it is anticipated, will put an end to the monopoly enjoyed hitherto in Northern China by the two English refineries at Hongkong. The daily output is estimated at 200 tons, requiring about 80,000 tons of raw sugar annually from Netherlands, India and the Philippine Islands. A considerable increase is expected in the number of vessels visiting Tsingtau harbor; moreover, the Shantung Mining Company should benefit from the larger demand for coal.

A soap factory has also been opened, comprising two boilers each of 2000 liters and a third of 6000 liters, molding room and cutting room and a further room for the manufacture of toilet soap. Boilers and electric appliances have been supplied locally, but the principal part of the machinery was supplied by a Dresden firm.

Promoting Trade.

The promotion of British trade in the United States is being fostered, says London Commercial Intelligence, by plans for a permanent exhibition in Chicago of British and colonial products. It is proposed to open it at the British consulate, and affiliated exhibits may eventually be established in other American cities. The cost to each exhibitor is estimated at about $100 per year. The British Consul at Chicago says that "British exports to America are falling off, due partly to American manufacturers producing more and more of certain articles formerly imported from other countries, Germany in particular, which is giving the public showy things, inferior goods at low prices." It is proposed with this exhibition to stir up an interest in British goods.

THE INNOCENT BYSTANDER.

A Few Extracts.

[From the Helpful Hint Magazine.]

Amazette B. asks us for a new salad that she may serve at a little luncheon to be given next Tuesday to a small company in honor of her dear friend, Miss Suthers of Kentucky, who is coming for a short visit, and who is one of the famous beautiful Suthers girls, who are so often pictured in the magazines, and whom she met down East last summer, and she is simply going to have a light luncheon, with some dainty trimmed sandwiches, consomme in cups, the salad and an ice, because Miss Suthers, whose brother, you remember, almost married the daughter of a Russian nobleman while he—Mr. Suthers, not the nobleman—was yachting a year or so ago, the time, you remember, that the yacht upset and the nobleman rescued the party, and so, of course, she wants to have it really pretty luncheon for Miss Suthers, and would be ever so truly obligated for a recipe.

Take a handful of mace, rub the dish with garlic, add cayenne pepper, salt, oil, horseradish, candied ginger and vinegar; toss in a head of lettuce, a bunch of mint, four pieces of licorice root, eight green persimmons. Bring to a boil, and simmer all morning. Serve hot with whipped cream. Let us know how this tastes. If it is good we will try it.

To Restore an Old Silk Hat: If the hat has been thrown into the alley with the contents of the waste basket, take it up quickly, rap the brim several times against the fence to free it from dust. Then take the hat around to the front door, push the bell, and when the maid comes, ask to see Mr. Jones, or whatever is the name of the man. The maid will usher you into the parlor. When Mr. Jones appears, hold the hat toward him, thrust it into his hands, and say: "Mr. Jones, here is your old silk hat."

An explanation: In our last issue we answered the queries of Amos Tunkerson of East Wind, O., and Mary Ann Jones of Feather Dell, Virginia. Miss Jones asked us for a recipe for pineapple fudge, and Mr. Tunkerson wanted to know what was good for chigre bites. We have received a letter from Miss Jones, asking us what in the world we mean by telling her to try a mixture of hot mutton tallow and camphorated spirits, and if that is not satisfactory to prepare a mixture of oxide of zinc, alcool, listerine, bichloride of mercury and arnica; also to avoid scratching and hereafter not to walk through the weeds. Mr. Tunkerson writes us that our suggestion that he mix four pounds of pulverized sugar with a pint of water, boil till it candied, add a quart of pineapple syrup and set in a cool place, was unusual, but that it cured him. His only objection is that while sitting in the cool place he contracted lumbago. We trust that Mr. Tunkerson and Miss Jones will understand that the error was unintentional.

Florette Gooph asks: "How can I trim my old broad-brimmed sailor hat?"

Use your father's razor or a pair of scissors."

Diet Hints.

To know whether your marketman is selling you oleo or butter, ask him what he is charging you for it.

The theory that pumpkin pies are unhealthful in July has never been put to the test, except with canned pumpkin.

Onions should be eaten only at an hour when you are sure no friends will call.

The Irish potato is recommended for food in cases of German measles. The theory is that the racial antipathy of the vegetable and the measles will distract the attention of the germs from the system.

If you should bite your fingers while eating corn on the cob, excuse yourself and tie up the fingers.

The best time to eat a hearty meal is when a wealthy friend invites you to take dinner with him at his club.

WILBUR D. NESBIT.

[Copyright, 1906, by W. D. Nesbit.]

PROMINENT PERSONS.

Andrew Harris, the new Governor of Ohio, went into office at a greater age than any of his predecessors.

The King of Italy, whose fondness for music is well-known, is presumably the first prince of the house of Savoy, who has taken an interest in musical matters.

King Oscar of Sweden loves nothing more in his quiet and leisure moments than to improvise on the organ—an instrument almost unknown in private circles abroad.

Baron Komura, who was the Mikado's chief representative at the peace conference in Portsmouth, is to succeed Viscount Hayashi as Japanese Ambassador to London.

The Emperor of Germany has appointed Privy Councilor Goldberger to be a member of the expert commission, which will make an American collection for the royal museum of ethnology.

George Leygues, the French Minister of Education, began life as a poet. He still retains his interest in literature, although he has been reproached in verse for preferring a political to a poetical career.

Sir James Blyth, who heard Mr. Asquith deliver his first budget speech as Chancellor of the Exchequer, has listened to thirty-four budget speeches in the course of his life, which is said to be the English record.

Judge Lebbeus R. Wilfley, Attorney-General of the Philippine Islands, has been appointed to the judgeship of the United States Court in China, which is to replace in a large measure the present Consular Court. Judge Wilfley is from St. Louis.

Two pictures by a St. Louis sign painter have now been accepted by and are hung conspicuously in the Paris salon. The artist is Gustav Wolff, known in St. Louis as the head of a company for decorating billboards and known in Paris as a landscape painter of rare ability and exquisite workmanship.

Prof. Edward C. Pickering, director of the Harvard College Observatory, has attracted much attention to himself through his project for an international observatory. He purposes to collect a committee of the most eminent astronomers of the world, raise a sum of money, build a gigantic telescope and set all to work on the most suitable spot on earth.

Wishing to honor the memory of John W. Mackay, Jr., his brother, Clarence H. Mackay, and his mother have donated $100,000 to the University of California for the establishment of a professorship of electrical engineering. The annual income from the money will be applied to the payment of a professor's salary and the expenses and maintenance of the department, the original fund to be kept intact in perpetuity.

WORK AND EFFICIENCY.

A Simple Remedy for Every Man—How Life May Be Made Healthy and Be Prolonged by Labor.

[World's Work:] It is the kind of work in which a man is engaged which determines for him the special meaning of the term "efficiency." The success of his efforts may depend upon the quantity of his output, or it may depend upon its quality. Quality! Quantity! Upon these two hang all the laws of efficiency.

For each of us it is possible to increase the duration of his best moments, and to render them more frequent. It is also possible for us to reduce the number and the length of those periods of depression and low vitality when our work miscarries and our lives lack snap and enthusiasm. If we succeed in bringing about such a change we shall have raised the whole plane of our living to something higher and more admirable. Our work will be productive of results that would otherwise have been quite beyond our reach.

There are conditions for each individual under which he can do the most and the best work. It is his business to ascertain those conditions and to comply with them.

It is useless for the nervous, high-strung, quickly fatigued man to try to live by the same programme as his phlegmatic, even tempered neighbor. The conditions under which the two men produce the best results are not identical. The man who can't work at his best until after a long period of warming up ought to stick to his job when once he has got it, as long as he can keep up to the high-grade level. That is the only real economy for him. On the other hand, the man who accomplishes most when he works by spurts and takes intervals of play between times ought not to feel that he is doing wrong when he gives up imitating the steady workman. System and continuous driving decrease, not increase, his efficiency. Both men can do high-grade work, but not under the same conditions.

JUNE CIRCULATION OF THE TIMES.

The following are the sworn statements of the circulation of The Times for June, 1906:

STATE OF CALIFORNIA, COUNTY OF LOS ANGELES, ss.:

Harry Chandler, Assistant General Manager of the Los Angeles Times, being duly sworn, declares upon his oath that the following is a true and correct office record of the circulation of said newspaper for each day in the month of June, 1906:

JUNE			
1	43,400	16	
2	45,780	18	
3	71,000	13	
4	45,340	19	
5	45,210	20	
6	45,040	21	
7	44,650	22	
8	44,650	23	
9	45,900	24	
10	70,500	25	
11	44,500	26	
12	44,650	27	
13	44,700	28	
14	44,070	29	
15	44,500	30	

Total 1,

The average circulation for every day of June, 1906, was .....

The average circulation for every day of June, 1905, was .....

Showing an average daily gain over the corresponding month of 1905 of .....

HARRY CHA... Assistant General Manager. Subscribed and sworn to before me this day of July, 1906. (Seal) T. C... Notary Public in and for the County of Los Angeles, State of California.

A. L. Dennis, being duly sworn, says: That he is and has been for seven years last past the Superintendent of Circulation of the Times; that the above detailed statement of the circulation for the month of June, 1906, is correct, and shows the actual number of papers printed for each day of the month.

A. L. ...

Superintendent of Circulation. Subscribed and sworn to before me this day of July, 1906. (Seal) T. L. ... Notary Public in and for the County of Los Angeles, State of California.

E. K. Dolphin, being duly sworn, says: That he is and has been for seven years last past the Foreman of the Pressroom of the Times; that the above is a true statement of the number of copies of said newspaper printed each day of the month of June, 1906.

E. K. ... Foreman of the Pressroom. Subscribed and sworn to before me this day of July, 1906. (Seal) T. L. ... Notary Public in and for the County of Los Angeles, State of California.

[PUBLISHER'S NOTE.—The figures shown are practically net, as all of the papers being returned from carriers, routemen, country agents, newsdealers and stands. Railway news companies permitted to return unsold copies, being the exception to this rule.

The Times guarantees that the average circulation from month to month, year in and year out, is more than the bona-fide circulation of the other two Los Angeles daily papers combined. It has certified circulation from the Advertisers' Association, whose examiner recently investigated fully its circulation records. The Times was the only morning paper in Los Angeles which dared submit the association's representative to actually investigate its circulation by carrier and mail service.—ED.]

BRACELETS

Today we have on sale over 110 different styles of new 14-carat Gold

Bracelets

Our prices we commence with at $4.50 and go on up to the handsome $85. In diamonds some cost as much as $500. Samples in our window, over 100 new designs in all 14-carat Gold.

MONTGOMERY BRO... JEWELERS, SPRING STREET AT THIRD

Fine old violins sold on the installment plan. Prices reasonable.

FITZGERALD'S 113 South Spring St.

Why pay $2 or $3 for glasses when you can buy just as good (perhaps better) for $1.00; or why pay $1.00 for glasses in ten-year gold filled complete, for $1.50, with guarantee, for $2.50, when you can get the same for testing.

$1.00 FLEMING'S

What is the Best Investment?

1. One that is safe.
2. One that has a satisfactory earning power.
3. One that has an increasing value.
4. One that can be easily converted into cash.
5. One that is free from care and expense.

All of these elements are combined in the individual method of handling centrally located business property by

THE TRUSTEE COMPANY,
..357 So. Spring Street, Co...

PLAYHOUSES AND PLAYERS.

After next week Will Walling will sever his connection with the Belasco Theater.

He will be succeeded, for the time being at least, by Hilbert Bosworth, who without doubt is the most emfinent player who ever assumed leading roles with a local stock company.

Mr. Bosworth's permanency will depend upon his health. He was forced to relinquish a similar position in Boston by the preliminary inroads of lung trouble, and has been recuperating in Southern California during the winter painter. At present he is practically a well man, as far as outward appearances and general feeling go, although he has not been actively engaged in his profession. He believes that with care he will be able to stand the regular routine once more. His first appearance will be made two weeks from last night, playing Dubosco to Amelia Gardner's Zaza in the elaborately-planned revival of David Belasco's famous play.

Mr. Bosworth's last engagement of prominence was with Amelia Bingham, upon he headed her celebrated "all-star" company of players in New York. Associated with Mr. Bosworth were Henry E. Dixey, Wilton Lackaye, Ferdinand Gottschalk, Mrs. Madge Carr Cook and others of equal reputation.

Mr. Walling will go from here to the General Theater of San Francisco, where he will play leading parts.

Margaret Langham, who has been upon an eight weeks' vacation, will return to town Sunday, and will make her reappearance in "Zaza."

BELASCO. "Lost—Twenty-four Hours" is engaging the attention of the Belasco players this week.

It is described as a comedy, but resolves itself as a farce. As a play its core material is worth very little. It is based, without any cleverness of plot or construction, upon the primeval theme of marital infelicity and infidelity, and also upon plain, unrelieved stupidity. It would take a star cast to relieve the tedium—and though some of the Belasco players create a sort of phosphorescent illumination, the general result is pretty dim.

Dick Swift, a New Yorker, enjoys a spell of liquid conviviality during his wife's absence from home, and as a result loses an entire twenty-four hours in fruitless slumber. His wife returns to find a doubtful lady "friend" emptying his, notes fall due without his knowledge, and his brother, a sanctimonious divinity student, meets general disaster in many ways. Meantime a best friend makes love to his wife, and other annoying episodes take place.

As may be guessed, the play is sugarily rotten where it is not silly. One of the brightest bits is the vision of housemaid of Adele Farrington. Miss Farrington gets into a mood delightful contagious comedy, and acts independently of herself.

Miss Vivian has the role of David Graham, theological student. The part is clearly unimpressive in writing, but opened by Mr. Vivian has a number of good points.

Miss Howe and Mary Graham have small parcels of eccentricity as Miss Churchill and Mary Churchill, effectively Quaker mother and daughter.

Miss Gardner finds some space for play in the part of Bertha Dacre, girl of the world.

Mr. Walling is not as laughable in part as the late Mr. Galbraith.

"Hoity-Burly" was staged at the Grand Operahouse last night. It is the final play in the series of burlesques presented by the James company.

The new bill at the Orpheum, which has a number of new acts, was put on yesterday.

Notices of these attractions will receive due notice in tomorrow's Times.

"Romeo and Juliet," announced as a matinee at the Belasco Theater Sunday, has been postponed until Monday on account of the heavy work of preparation of the scenery and properties.

NOTICE.—In "A Trip to the Moon," by Neal Harper, Kolb and Dill have found one of the brightest vehicles that has been seen in Los Angeles this year. The comedy is built upon familiar basis of broken English, but it is varied somewhat, and its scenes are injected by the principal stars in an extremely clever manner.

Messrs. Kolb and Dill are natural comedians. Both of them are artistic to an extreme degree. Their disguise this week is new; they affect tramp clothes that are as badly broken as their shoes, and in these duds get off a number of bright specialties. Mr. Dillon, who in his own line is as finished as Kolb and Dill, is the third member in this trio.

They have a number of new funmakers that must be of their own creation. Among them is a ludicrous travesty on "What and Watt," quite original in application, and only excelled by the well-remembered Weber-Field travesty, "I bet" and "You bet."

The chorus is quite endurable in this piece. In the last it was an atrocity. Many gains have been taken in costume, and some artistic eye has been given to the dressing—with the result that it never offends, and in numbers pleases.

Among these is Maude Williams's clever song, "You're a Grand Old Flag," in which the prima donna delightfully surprises her audience by appearing in a doublet and hose—with a background of patriotically caparisoned chorus girls.

Miss Juliette Vidot, minus a singing part, contributes a dainty song in which her pretty refinements of personality are well demonstrated. Could the part be manipulated from a loud-voiced soubrette, notes her scenes would be greatly improved.

Of all first productions this one seemed ragged at its opening, and contained many extraneous matter which will probably be cast aside before the end of the week.

The Hawkins orchestra, which, under the musicianly direction of George Hahn, was one of the best theater bands in the city, has been suddenly crippled by the loss of half its members. The management will probably find that this is false economy in the end.

GRAND OPERAHOUSE. Both Wilton A. Taylor and his "Tracked Around the World" are familiar to Grand Operahouse audiences.

Mr. Taylor's play, it is a geographical affair, for the changing pictures present in turn glimpses of an Arab camp, sleeping-car, Bohemian life in Paris, a Parisian rathskeller, the interior of the Parisian "Moulin Rouge," a bull fight at Madrid, the American colony on the rock at Naples and the interior of an opium den in New York's Chinatown.

The piece may really be regarded as the author's triumph, for the mountings are admirable and some really fine specialties have been gained by the company of stage forces.

Among these are King, Lillian Hayward, Frank I. Freyne, Myrtle Lyle Warrenton and Harry Hunter hold up the strenuosity in their own way that brings thrilling applause from the gallery.

ORPHEUM. "The Hairbreadth Habit" continues its successful way. The verdict avers that the new play is the most popular hit than was "The Girl and the Jury."

The scenes has been condensed, each scene has received some polishing, and the actors now speak the lines as the authors penned them. The result is manifest in accelerated action and more continuity of plot.

UNDELIVERED TELEGRAMS.

There are undelivered telegrams at the office of the Postal Telegraph Company for Miss Ethel Tucker, Henry Stephens, Mrs. Nellie Mason, Miss N. Lynch, Mrs. Holman, Ed Hall, Gleason & Finnila, N. F. Dunbars Sons, Simon Caro and Wallace; cablegram for Tihista.

Eyes Inflamed by Dust and Smoke?
Murine Eye Remedy Soothes And Quickly Cures. At Druggists And Opticians. 50c.

HF THE MARK OF GOOD CLOTHES KNOW US FOR BEST VALUES

Poor Russell Sage is dead. You will remember he won his fame by wearing one of our $3 Straw Hats for two seasons and then some.

The latest New York fad in Straw Hats is a light weight soft "Mackinaw." We've got 'em. Three different dimensions—nobby shapes for young men. Why not have the latest?—Yes $3.

Harris & Frank
LONDON CLOTHING COMPANY
337-341 South Spring Street

Store Closes at 12:30 Noon Saturdays.

Handsome White Oxfords $3.50

The white season is at its height. Never was there such a demand for women's white footwear.

This $3.50 shoe is the very newest shape with turned soles, short vamp, covered Cuban heel and 4 large eyelets with wide ribbon lacing. A good value at $3.50 per pair.

Use "Blanco" to clean white shoes. It is easy to apply and does the work.

Mail orders carefully filled. Send for self-measurement blanks.

C. M. Staub Shoe Co.
Broadway, Corner Third

Rubidoux Chocolates

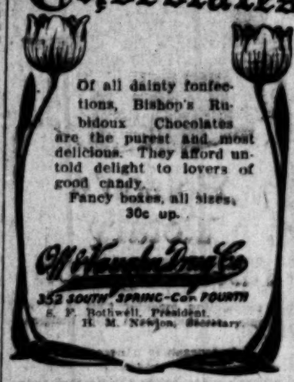

Of all dainty confections, Bishop's Rubidoux Chocolates are the purest and most delicious. They afford untold delight to lovers of good candy.
Fancy boxes, all sizes, 30c up.

Bishop & Co.
352 SOUTH SPRING—Cor. FOURTH
E. F. Bothwell, President.
H. M. Newlon, Secretary.

MAKES THE COOK GLAD

There is nothing that lessens the drudgery of kitchen work like a perfect running stove. The Classic Gas Range leaves nothing to be desired. Cooks perfectly, is easily operated and easily kept clean. Don't buy until you have seen the Classic.

Cass-Smurr-Damerel Co.
412-414 South Broadway

J. W. Robinson Company
Boston Dry Goods Store
235-237-239 SOUTH BROADWAY

Our store will be closed on Saturdays at 12:30 noon until Sept. 15

Val. Laces Third Off

Broken sets—that's the only excuse for price concessions on the all-too-scarce val. laces.

Reductions averaging a third on all broken sets of the grades formerly sold at 40c to $2.75 a dozen yards.

Sold only by the piece---12 yards.
(Main Floor, Right Aisle.)

Undermuslin Clean-up

Price Cuts of a Third on Short Lots

Gowns, drawers, skirts and corset covers in broken assortments---not all sizes in any one pattern---at practically a third under what their duplicates brought.

$1.25 garments at 75c, 85c
$1.50 garments at . . 90c
$2.00 garments at $1.35
$3.50 garments at $2.25
$5.00 garments at $3.50
$10.00 garments at $6.00
(Rear of Annex.)

$4.00 to $7.50
Parasols $2.95

The arrival, late yesterday, of a hundred and nine parasols that should have been here in time for the sale advertised Sunday, will give today's early comers just as good values as we had Monday morning.

No such variety as yesterday, of course, but what may interest you still more is the fact that perhaps twenty-five of them are of white linen.

Samples---no two alike. (Annex.)

Dennison's newest crepe paper napkins at 25c a hundred; generally sold at 35c.
(Stationery Department, near Elevators.)

Savings in Skirts and Suits

Practically every skirt we have in stock has been re-tagged with a price a third or more below its original mark. Not because the garments aren't stylish or well tailored, but because they are, and we propose to have them out of our possession and into yours before their desirability shall lessen the least bit. Both wool and wash skirts are included.

$10 for $15 Shirtwaist Suits

Fine linen shirtwaist suits, long or short sleeves, hand-embroidered fronts with wide tucks, four-piece skirts, pleated and embroidered like the waists, buttoning in front or back.

$15 for $22.50 Linen Jacket Suits

White, pink, lavender, blue and natural linen bolero jacket suits, with lace medallion insertions, short sleeves, four piece skirts trimmed in folds.

A number of handsome pieces of hand-drawn linens are here for you to select from at half their value. Nothing wrong with them; we just need their space.

Wash Goods at Half

It's the easiest thing in the world to choose from this stock of remnants a waist or even an entire dress that will wonderfully freshen up your summer wardrobe. The cost is insignificant in comparison with the values, for these are left-overs from fresh, clean, stylish wash goods of all sorts—lengths from 2½ yards to 9. Any you fancy at half its former price.

Blanket Sale Continued

We have to carry thousands of pairs of blankets in stock to supply our large trade with hotels and apartment houses. Early in the season we go straight to the manufacturers and close contracts for amounts that secure for us generous price concessions, and these we pass along to you in savings of 20 to 30 per cent. on the very highest grades.

A few somewhat soiled blankets have been still further reduced, bargains for early comers.

Half for Embroideries

Lest you should fancy that half price for these embroideries means that they're only half as stylish or half as good as they were, we say right at the start that it's only the nearness of inventory that causes any reduction whatever. Widths in 1-4, 1-2, 3-4 and full flounces with bands and galloons to match, are here at half price.

Sateen Petticoats 75c

For the woman going on an outing this summer (or those who've already gone) we suggest a supply of black sateen or colored gingham petticoats at 75c each. They're not only light and cool, but they'll save their cost several times over in laundry bills.

Knit sweaters for mountain or beach wear, V-necks, fronts buttoning with pearl buttons, navy, white, gray or red, two dollars.

Sale of Silks at Fifty Cents Continues Today.

Coulter Dry Goods Co.
228-7-9 South Broadway. 224-6-8 South Hill St.

Lily Cream

Avoid the dangers of doubtful dairy milk in summer by using sterilized Lily Cream for cooking and all table purposes.
Pacific Creamery Co.
Los Angeles, Cal.

ANDERSON & CHANSLOR GROCERS

Lutted's Hawaiian Poi

One of the most valuable assets acquired by the U. S. government when it annexed the Hawaiian Islands was the commercial control of the world's output of the Taro plant.

The Taro root, blended with Papaia, which is nature's vegetable pepsin, form Poi, the principal food used by the islanders from time immemorial. It is truly nature's own food and if you suffer from stomach trouble or neurasthenia, try a can of Lutted's Hawaiian Poi, for sale by us at 50c a can.

It is a splendid nerve and brain food, rich in phosphates—the most nutritive and fattening food known to the human race.

SPRING·ST·426·428·430
PHONES·EX·58·

BRACELETS

Today we have on sale over 110 different styles of new 14-caret Gold

Bracelets

Our prices we commence with as all 14-caret Gold Bracelet as low as $4.80 and go on up to the beauties at $65. In diamonds some cost as much as $500. Samples in our windows of over 100 new designs in all 14-caret Gold.

MONTGOMERY BROS.
JEWELERS,
SPRING STREET AT THIRD

Fine old violins sold on the installment plan. Prices right

FITZGERALD'S
113 South Spring St.

Why pay $2 to $5 for glasses while we sell the finest quality (Bellew ground) reading for $1.00; or we will fit in ten-year gold-filled complete, for $1.50; guaranteed. No extra for testing.
FLEMING

Best Investment?

earning power.
value.
nverted into cash.
and expense.
mbined in the individual ow
ted business property by

E COMPANY,
357 So. Spring Street, Cor.

Dinner Sets Reduced

Clearance week in dinner sets this week. New goods are arriving daily, crowding us beyond the limits of our dinnerware rooms. The result is sharp reductions in handsome sets which must be moved quickly. Here are a few examples of the values offered:

White Syracuse China Set, for six people $8.90
Regular price $10.50.

Decorated Semi-Porcelain Set, for six people $7.45
Regular price $9.65.

Decorated Haviland China Set, for six people $17.50
Regular price $25.

H. F. VOLLMER & CO.
313-315 S. Broadway
Next to Examiner Bldg.

KODAKS
Photo Supplies
Artists Materials
Picture Framing
Developing
Printing and
Enlarging
HOWLAND & CO.
PHONES 211
510 South Broadway

A CAREFUL drug store is the first and foremost consideration of a sick person. At DEAN'S you are sure of careful and prompt attention to all your wants. Off Drug Co., 214 S. Spring St. Formerly Sale's.

H. JEVNE CO.

SOFT DRINKS FOR WARM WEATHER

Purity, palatableness and wholesomeness are three essential qualities of a desirable, warm-weather drink.

Rely on Jevné this season to supply you with beverages which combine these qualities in an unusual degree. Our imported and domestic ginger ales, Eastern and California Grape Juice, and imported Lime Juice should delightfully appeal to particular people just now.

We can supply you with the famous White Rock Lithia Water—the most desirable table water in the world. White Rock is a natural spring water, delightfully refreshing, healthful and pure. For PURE summer beverages—remember "You are safe at Jevne's."

ASK FOR OUR NEW CATALOGUE. IT'S FREE

SMOKE JEVNE'S FINE CIGARS

208-210 S. SPRING ST—WILCOX BUILDING

Rose's Lime Juice Prepared West India

Supplies a delicious, wholesome and refreshing beverage, diluted with water, with or without sugar. Just the thing for this warm weather. Large bottles 50c.

WE ARE RELIABLE GROCERS

Either Phone 950 Carr & Stephens INC.

621-623 SOUTH BROADWAY

NICE VEGETABLES

Lima Beans
Sugar Corn
Young Okra
Bell Peppers
Bermuda Onions
Broad Beans

LUDWIG & MATTHEWS MOTT MARKET

....For....
Young Men's Wear

A smart Summer model that will appeal to young men. This Oxford comes in either gun metal calf or patent colt, with welt sole and Cuban heel. It possesses style features that make it a very sightly and distinctive shoe. The price is $3.00.

This Shop is closed at 12:30 noon Saturdays during the Summer

Wetherby-Kayser Shoe Co.
218 SOUTH BROADWAY

Save Your Ice

By using the Baldwin Refrigerator. It's the best constructed refrigerator on the market, being very economical on the usage of ice, in fact the most durable refrigerator obtainable. You make no mistake if you purchase a Baldwin.

James W. Hellman
Phones 16 161 N. Spring

Los Angeles County—Its Cities and Towns.

NEWS REPORTS FROM CORRESPONDENTS OF THE TIMES.

SHOOTS WIFE IN HEART.

Husband Pleads, Then Slays in Pasadena City.

Death Comes to the Woman Almost Instantly.

Officers Seek the Murderer Who Is At Large.

Office of The Times, No. 24 E. Raymond Ave.

PASADENA, July 23.—William Hudson, a stationary engineer lately employed on the docks at San Diego, shot and killed his wife, Lulu Freeze Hudson, in the front yard of the residence of Dr. E. B. Hoag, at No. 101 North Los Robles avenue, this evening. Mrs. Hudson received two bullets through the region of the heart. One of them pierced the organ. She lived but a few minutes after being shot.

The Hudsons had not been living together for some time, Hudson having been employed first at Coronado and later at San Diego, while his wife was a housemaid in the family of Dr. Hoag. There had been trouble existing between the couple for several months. About a month ago Mrs. Hudson went to Mrs. Hoag and, after telling her of her troubles with her husband, and stating that she feared to live with him, asked to be taken into her employ. As the woman had formerly worked for Dr. and Mrs. Hoag in Evanston, Ill., their former home, and was known to be an able servant, they gladly took her in and gave her a home.

Hudson became exceedingly abusive after his wife left him and on several occasions made threats against her life. About three weeks ago he came to Pasadena and went to the office of Dr. Hoag where he made threats of bodily harm to the doctor and his wife if they did not cease to harbor Mrs. Hudson. He stated that he considered Mrs. Hoag to blame for the whole trouble and said that if his wife did not return to him he would shoot both Dr. and Mrs. Hoag. The doctor told him that if he did not stop making threats he would have him arrested and, as he continued, did have him arrested.

Hudson was taken into custody. He promised to return to his job at San Diego, and was allowed to go free after having been put under bonds to keep the peace. After having been in San Diego three days he called up his wife and stated that he was coming to Pasadena to see her. Dr. Hoag called on his attorney, and, on his advice, wrote to Hudson telling him that he might see his wife once but that he was to leave her alone after that.

Hudson came to Pasadena and did see Mrs. Hudson, though she refused to go out with him and insisted on talking through the screen-door of the kitchen. The man continued his visits weekly until last night, when he came to the Hoag residence and made threats against the life of his wife and of Dr. Hoag. As he was crazy drunk at the time, the doctor did not have him arrested, but ordered him off the grounds, telling him that he was not to come back.

This evening about 8 o'clock, while both Dr. and Mrs. Hoag were out, Hudson came to the Hoag place and walked up to the side veranda, where Mrs. Hudson was sitting talking with little George Hoag, the doctor's son. Hudson stated that he had come to see his wife and that he wanted to talk to her. She answered him saying, "I will go out to the sidewalk and talk with you, you know that Dr. Hoag has forbidden you to enter these grounds and you must leave." She then stepped down off the veranda and walked out to the sidewalk where for ten minutes she and her husband stood in conversation.

George Hoag walked across the street to the home of a little friend, for a few moments and then returned. As he was entering the yard he heard the couple raise their voices and the next minute three shots rang out in quick succession. Mrs. Hudson screamed and fell to the driveway, groaning.

George Hoag, having in mind the threats made by Hudson, ran into the house and fastened the door. Hudson, immediately after firing the shots, ran into the yard and up onto the veranda, endeavoring to open the door. Finding that it was locked, he turned around and ran out into the street. At the curb, he ran against one of the guy-wires of the telephone pole and fell, dropping his revolver. He stopped only long enough to pick up the weapon, and then ran on, turning into Herkimer street.

The report of the revolver attracted the attention of F. S. Torrey, manager of the Pasadena office of the Western Union Telegraph Company, who happened to be across the street at the time, and C. Combs, an engineer employed at Hotel Maryland. The two men arrived on the scene simultaneously, and did what they could to make the unfortunate woman comfortable. She was lying on her face in the drive way, groaning, but was unable to speak.

The police were at once telephoned for by Mr. Torrey, and within a few minutes Dr. and Mrs. Hoag drove into the yard. When the doctor arrived Mrs. Hudson was already dead, and a cursory medical examination showed that she had received two shots in the left breast in the neighborhood of the heart, one of the bullets piercing the organ.

Mrs. Hudson was about 30 years old and came here from Evanston, Ill., after her marriage. Hudson is still at large. The police immediately telephoned to all of the neighboring towns, and it is thought he will be apprehended before morning.

The body was removed to the undertaking parlors of Reynolds & Van Nuys. The Coroner will hold an inquest tomorrow afternoon at 2 o'clock.

NO PICNICS IN PARKS.

A petition from the Lady Maccabees asking permission to hold a picnic in one of the city parks one night this week was presented to the City Commissioners at their meeting this morning.

The petitioners promised to see that the grounds are properly cleaned after the festivities are over and also to see that no damage is done. The petition did not meet with the approval of the Commissioners, and it was denied. The reason given by the members of the board for their action was that the city parks are intended as beauty spots and not as picnic grounds.

Bids from L. L. Clark and E. D. Roath, both of whom desired to furnish the 100 tons of hay which the Commissioners need for the use of the fire department, were presented. Neither bid met with the approval of the board, so, on motion, both were refused.

MOVE POSTOFFICE WHERE?

The new locations of the Pasadena postoffice will probably be decided upon tomorrow as I. B. Hall of the Salary and Allowance Department of the postal service will arrive here to look over the grounds. Whether or not he will be able to reach any definite conclusion will depend greatly upon the number of offers that are filed tomorrow morning, as it is rumored that no formal tenders have as yet been made of suitable locations.

Several desirable sites have been mentioned in connection with the postoffice, but in most cases the owners have felt unwilling to offer them at the rental which the government is willing to pay and they have been stricken from the list of possibilities. Twelve hundred dollars is given as the maximum rental which "Uncle Sam" is willing to pay and, as a large amount of floor space is required, there are but few suitable locations that are available.

The site of the Carterline Livery Company's stables on East Colorado street has been mentioned as a most desirable location and for a while it was rumored that the postoffice would be moved there, but it is now announced that the location will not be offered to the government. The matter now narrows itself down to two or three places, and, unless additional bids are submitted tomorrow, the Inspector will have to choose from one of them if the postoffice is to be moved at once.

PASADENA BRIEFS.

Mrs. Teresa M. O'Connor, wife of Daniel O'Connor, died late Saturday night at her temporary home in Altadena after a prolonged illness extending over several years. Mrs. O'Connor had been a resident of Altadena but six months, having come to California from her home in St. Thomas, S. D., in the hope that the climate might restore her health. She leaves a widower and five little daughters. Brief funeral services will be conducted tomorrow afternoon at 2:30 o'clock at the parlors of the Adams, Turner & Stevens Company by Rev. Father Farralley, after which the body will be shipped East for burial.

The funeral of James Bailey, who died suddenly in Los Angeles, will be held at the parlors of the Adams, Turner & Stevens Company Wednesday afternoon at 2 o'clock, the Rev. A. W. Lamport officiating. The interment will be at Mountain View Cemetery. Mr. Bailey was a resident of Pasadena for seventeen years and left here to take up his residence in Los Angeles but three months ago.

Mount Wilson, an ideal place for an outing. Spend your vacation on Mount Wilson, among the pines.

Steel die work. Morris-Thurston Co. Artists' materials at Wadsworth's.

JUDGE ROSS SELLS RANCH.

Company Buys His Orange Grove at Glendale and Will Subdivide Land.

GLENDALE, July 23.—United States Circuit Judge E. M. Ross sold his nineteen-and-one-half-acre Valencia orange grove on the Brand boulevard recently to the Holman & Campbell Company for $30,000. The tract lies on either side of the Los Angeles Inter-Urban electric line between First and Second streets. The company is composed of George T. Holman, L. C. Brand, Ian Campbell, Arthur Campbell, George U. Moyse, M. E. Spinks, W. H. Halliday, Cynthia Van Vorst, R. Wilson, Edwin Pierce and Dan McNiven. The company will subdivide the land and will add improvements.

GLENDALE BREVITIES.

J. C. Maynard and his wife and child, who have been the guests of L. M. Hadrick for some weeks, left for their home at Escanaba, Mich., on Thursday. It is Mr. Maynard's intention to sell out his business in Michigan and reside here permanently.

Mrs. C. B. Guenthardt entertained Mr. and Mrs. Edgar W. Pack at their home on the boulevard recently.

Last week's report of building is that three new houses have been commenced—one by C. M. Walton, one to George P. Dair and one to Lee Adams of Eagle Rock.

D. A. Talbott of Sycamore Cañon has sold his peach crop on the trees this year. The crop is larger than for years and is in excellent condition.

Last Thursday some one entered the edifice of the Baptist Church and put in a fine new set of electric-light fixtures. This was a great surprise to both pastor and congregation, and they are thankful, as the lights were badly needed.

The new $3500 Methodist Church was dedicated yesterday. The regular preaching service was held in the morning. In the evening Rev. M. T. Stone of the Baptist Church delivered the discourse. A union meeting was held by the young people.

NOW FOR THE NEW ICE.

Pomona Valley Company's Plant Ready for Business, and Fist Freeze Will Be Today.

POMONA, July 23.—The Pomona Valley Ice Company's plant out on East Second street is at last ready for business and tomorrow morning will freeze its first ice. This plant is by far the largest manufacturing industry ever started here and the buildings and equipment represent an outlay of $100,000.

The present capacity of this plant is thirty-five tons daily, made by a Frick machine. The plant contains two 200-horse-power boilers and is equipped throughout with thoroughly up-to-date machinery. A dozen employés can do all the work required.

The ice is frozen in 300-pound cakes and transferred at once on traveling cranes to the big storage room and is thence loaded on cars to be kept on a spur from the Salt Lake Railroad which is run to the door.

At present the Pomona plant will assist in filling some of the orders of the Pasadena Ice Company which is owned and run by the same management.

NEW BOAT FOR CATALINA.

El Aguador, Handsome New Steamer Built in San Francisco, Arrives at San Pedro.

SAN PEDRO, July 23.—El Aguador, (the water carrier,) a handsome new steamer, built by the United Engineering Works of San Francisco, for the Banning Company, arrived here this morning in tow of the tug Sea Queen.

El Aguador will be added to the fleet of the Banning Company as soon as her engines are installed, and will be used to carry passengers, freight, oil and water to Santa Catalina Island, running both to Avalon and the isthmus.

The completed cost of the new steamer will be approximately $100,000. She is 150 feet in length, twenty-five feet in breadth and has a depth of hold of twelve feet. She will carry a crew of ten men. Her furnishings will be elaborate and her equipment modern in every particular.

San Francisco Attorney.

Milton A. Nathan, attorney, 2000 Steiner st., S. F. Commissions promptly executed. Bank references.

WAR BREAKS ON MARSH.

DOCK COMPANY AND SALT CONCERN ARE IN FIGHT.

Stirring Times in Long Beach Over Quarrel of Corporations — City Trustees Receive Engineer's Statement About Salt Lake Tracks Crossing San Gabriel River Outlet.

LONG BEACH, July 23.—War is breaking on the marshes west of the city, which the Los Angeles Dock & Terminal Company is turning into a deep-sea harbor. Saturday afternoon the Salt Works Company sent a gang of men onto property of the dock and terminal company and built a flume across an arm of Cerritos Slough, near the plant of the Inner Harbor Gas Company. Yesterday morning Manager Curtis of the dock and terminal company sent a force, which wrecked the flume, totally destroying it. The salt company last night replaced the flume and threatened with arrest any man who touched it.

Manager Curtis promptly had his men again destroy the flume and sent word to the salt works people that he alone was personally responsible and that his company would go to the highest court if necessary to establish their rights.

Back of this fight is a land story, and connected with it is the struggle of the Salt Lake Railroad Company to maintain its bridges across the navigable streams which the dock and terminal company is opening to commerce.

Four years ago the salt works company leased of the Seaside Water Company 800 acres of this marsh at a yearly rental of $2 an acre. The company found, however, that their holdings of the Salt Lake road was sufficient for the company's needs, and abandoning the land, defaulted on the rent, and the lease was cancelled.

Subsequently the Seaside Water Company sold the land to the Long Beach Land and Navigation Company, with no reference to any proprietary rights, either by right of purchase or lease of the salt works company, and later the dock and terminal company bought the land.

As soon as the alleged obstruction of Cerritos Slough and San Gabriel River was forced into the courts on injunction proceedings, and the road was compelled to open the bridge on their branch line leading to the salt works, the owners of the industry tendered their yearly rental to the Seaside Water Company, and were told flatly that their lease had long been cancelled.

The company persisted, however, and in constructing the flume is attempting to force a recognition of the company's claim from the dock and terminal company.

Manager Curtis is awaiting arrest on a charge of trespass, but says that as often as the salt works people come on the land of the dock and terminal company they will be driven off by force if necessary. Unless a settlement is reached, a merry mix-up is promised.

SHALL CHANNEL BE OPEN?

The City Trustees have the report of Arthur L. Sonderegger, of Los Angeles, employed by them as a special engineer to make a survey of the San Gabriel River from the navigable waters of the Pacific Ocean to a distance of one mile to the north. He was also engaged to prepare a plat of the survey with suitable drawings showing the main channel, together with the canals, basins and waterways now being dredged by the Los Angeles Dock and Terminal Company and to suggest specifications for drawbridges with a clear width of 180 feet over the San Gabriel River.

It was last month that the board took steps to secure municipal rights and jurisdiction over the 800 acres of flats in the western part of the city and the San Gabriel and Cerritos sloughs which drain through it. This they did by a resolution declaring the San Gabriel River with its basins and water ways to be navigable streams. In order to protect the city, and its streets, alleys, public places and lands therein from overflow, and in order to straighten, deepen and otherwise improve the main channel of the San Gabriel River, they appointed Mr. Sonderegger as stated.

Mr. Sonderegger began work at once. His report shows a comprehensive study of the subject and gives the Trustees some information of which they knew nothing, but which is considered of great importance. In presenting his report, Mr. Sonderegger says:

"In compliance with your directions I have made a complete topographical and hydrographic survey of the San Gabriel River and the adjoining channels of Cerritos Slough and Wilmington Channels. * * * Further I have gathered copies of recorded maps of former surveys and of official documents showing the history of the said river and channels as far back as the year 1857. * * * Finally drawings and specifications have been prepared for lift bridges across the outlet of the San Gabriel River. * * *

"An explanatory report discussing in detail the various features, relating to navigation and drainage accompanies these exhibits and includes the following points.

"General description of Los Angeles River and San Gabriel River, character of watershed and run-off.

"History of the San Gabriel River from 1857 up to date.

"Discussion of present conditions of San Gabriel River in regard to navigation and drainage.

"Description of proposed harbor development of Los Angeles Dock and Terminal Company.

"Recommendations as to the improvement of the navigability and drainage capacity of the San Gabriel River.

"Specifications for lift bridges over San Gabriel River."

The report is accompanied by an exhaustive detailed statement of the points indicated in the foregoing and also fifteen maps. He says the slough called the Old San Gabriel River is the westerly branch of the Los Angeles River, the easterly branch being Cerritos Slough. The two join at a point 1000 feet from the ocean enlarging into a bay which in future will be Long Beach Bay. Reviewing the facts, Mr. Sonderegger reaches the following conclusions:

"By the maintenance of a dam and a trestle bridge across the natural outlet of the San Gabriel River, conditions have been created which seriously impair the navigability of the San Gabriel River of Cerritos Slough and Wilmington Channel and which make the efficient drainage of the adjoining land impossible. It is therefore recommended:

"To reëstablish a direct outlet of the San Gabriel River by dredging a basin at the site of Long Beach Bay and an outlet channel of ample capacity to connect this basin with the ocean. Further to undertake the necessary steps for the removal of the trestle bridge of the S. P., L. A. and S. L. (Salt Lake) railroad."

He called attention to the harbor improvement of the Los Angeles Dock and Terminal Company and says the importance of the proposed harbor for the commercial development of Long Beach is too well known to need further emphasis.

Regarding the outlet of the San Gabriel River, Mr. Sonderegger says that in 1892, the old Terminal Railway now the Salt Lake, built a trestle bridge 350 feet above the estuary. The floods washed out the abutments and piling and in 1896. General Manager Hynes in a letter to the harbor commission, gave details of his damming of the mouth of the river. He was censured by Maj. Davis, Corps of Engineers, U. S. A., who finally consented to allow the dam to remain temporarily, provided the floods would not deposit débris or silt into the bay. Manager Hynes in his letter, said he had not heard from Maj. Davis, but had his force ready to cut the dam out any time it was requested.

Summarizing the evidence, Mr. Sonderegger says that as late as 1895, the San Gabriel River flowed directly into the sea with the tide, rising and flowing through the outlet and that the river was navigable for certain craft at least twelve hours a day, with from ten to twenty feet of water. As a result of the dam of the Terminal railway which has never been removed, the estuary 100 feet wide is now a solid chain of sand dunes eleven feet above mean low water, and no trace is left of the estuary. The depositing of suspended matter and detritus and the filling up of channel and bay is caused solely by the dam diverting the river water into shallow channels into Wilmington Bay, the incoming tide checking the velocity of the flood waters preventing the scouring of the river channels and Wilmington Bay.

In conclusion, the engineer recommends, that the trestle bridge be removed and as the removal of the Salt Lake road would be a formidable task the only solution is to provide for a modern lift bridge 180 feet wide, the two leaves opening by means of levers allows unobstructed passage of vessels with any size of masts.

The proposed inner harbor consists of a turning basin 1200 feet in diameter and thirty feet deep, a channel 400 feet wide, 3300 feet long, and 30 feet deep, and two channels 300 feet wide, 21 feet deep, creating six miles of water frontage. These channels have been sufficient for the company's needs, and abandoning the land, defaulted on the rent, and the lease was cancelled.

Subsequently the Seaside Water Company sold the land to the Long Beach Land and Navigation Company, with no reference to any proprietary rights, either by right of purchase or lease of the salt works company, and later the dock and terminal company bought the land.

As soon as the alleged obstruction of Cerritos Slough and San Gabriel River was forced into the courts on injunction proceedings, and the road was compelled to open the bridge on their branch line leading to the salt works, the owners of the industry tendered their yearly rental to the Seaside Water Company, and were told flatly that their lease had long been cancelled.

The company persisted, however, and in constructing the flume is attempting to force a recognition of the company's claim from the dock and terminal company.

Manager Curtis is awaiting arrest on a charge of trespass, but says that as often as the salt works people come on the land of the dock and terminal company they will be driven off by force if necessary. Unless a settlement is reached, a merry mix-up is promised.

SHALL CHANNEL BE OPEN?

The City Trustees have the report of Arthur L. Sonderegger, of Los Angeles, employed by them as a special engineer to make a survey of the San Gabriel River from the navigable waters of the Pacific Ocean to a distance of one mile to the north. He was also engaged to prepare a plat of the survey with suitable drawings showing the main channel, together with the canals, basins and waterways now being dredged by the Los Angeles Dock and Terminal Company and to suggest specifications for drawbridges with a clear width of 180 feet over the San Gabriel River.

It was last month that the board took steps to secure municipal rights and jurisdiction over the 800 acres of flats in the western part of the city and the San Gabriel and Cerritos sloughs which drain through it. This they did by a resolution declaring the San Gabriel River with its basins and water ways to be navigable streams. In order to protect the city, and its streets, alleys, public places and lands therein from overflow, and in order to straighten, deepen and otherwise improve the main channel of the San Gabriel River, they appointed Mr. Sonderegger as stated.

Mr. Sonderegger began work at once. His report shows a comprehensive study of the subject and gives the Trustees some information of which they knew nothing, but which is considered of great importance. In presenting his report, Mr. Sonderegger says:

"In compliance with your directions I have made a complete topographical and hydrographic survey of the said river and channels as far back as the year 1857. * * * Finally drawings and specifications have been prepared for lift bridges across the outlet of the San Gabriel River. * * *

"An explanatory report discussing in detail the various features, relating to navigation and drainage accompanies these exhibits and includes the following points.

"General description of Los Angeles River and San Gabriel River, character of watershed and run-off.

"History of the San Gabriel River from 1857 up to date.

"Discussion of present conditions of San Gabriel River in regard to navigation and drainage.

"Description of proposed harbor development of Los Angeles Dock and Terminal Company.

"Recommendations as to the improvement of the navigability and drainage capacity of the San Gabriel River.

"Specifications for lift bridges over San Gabriel River."

The report is accompanied by an exhaustive detailed statement of the points indicated in the foregoing and also fifteen maps. He says the slough called the Old San Gabriel River is the westerly branch of the Los Angeles River, the easterly branch being Cerritos Slough. The two join at a point 1000 feet from the ocean enlarging into a bay which in future will be Long Beach Bay. Reviewing the facts, Mr. Sonderegger reaches the following conclusions:

"By the maintenance of a dam and a trestle bridge across the natural outlet of the San Gabriel River, conditions have been created which seriously impair the navigability of the San Gabriel River of Cerritos Slough and Wilmington Channel and which make the efficient drainage of the adjoining land impossible. It is therefore recommended:

"To reëstablish a direct outlet of the San Gabriel River by dredging a basin at the site of Long Beach Bay and an outlet channel of ample capacity to connect this basin with the ocean. Further to undertake the necessary steps for the removal of the trestle bridge of the S. P., L. A. and S. L. (Salt Lake) railroad."

He called attention to the harbor improvement of the Los Angeles Dock and Terminal Company and says the importance of the proposed harbor for the commercial development of Long Beach is too well known to need further emphasis.

Regarding the outlet of the San Gabriel River, Mr. Sonderegger says that in 1892, the old Terminal Railway now the Salt Lake, built a trestle bridge 350 feet above the estuary. The floods washed out the abutments and piling and in 1896. General Manager Hynes in a letter to the harbor commission, gave details of his damming of the mouth of the river. He was censured by Maj. Davis, Corps of Engineers, U. S. A., who finally consented to allow the dam to remain temporarily, provided the floods would not deposit débris or silt into the bay. Manager Hynes in his letter, said he had not heard from Maj. Davis, but had his force ready to cut the dam out any time it was requested.

Summarizing the evidence, Mr. Sonderegger says that as late as 1895, the San Gabriel River flowed directly into the sea with the tide, rising and flowing through the outlet and that the river was navigable for certain craft at least twelve hours a day, with from ten to twenty feet of water. As a result of the dam of the Terminal railway which has never been removed, the estuary 100 feet wide is now a solid chain of sand dunes eleven feet above mean low water, and no trace is left of the estuary. The depositing of suspended matter and detritus and the filling up of channel and bay is caused solely by the dam diverting the river water into shallow channels into Wilmington Bay, the incoming tide checking the velocity of the flood waters preventing the scouring of the river channels and Wilmington Bay.

In conclusion, the engineer recommends, that the trestle bridge be removed and as the removal of the Salt Lake road would be a formidable task the only solution is to provide for a modern lift bridge 180 feet wide, the two leaves opening by means of levers allows unobstructed passage of vessels with any size of masts.

The proposed inner harbor consists of a turning basin 1200 feet in diameter and thirty feet deep, a channel 400 feet wide, 3300 feet long, and 30 feet deep, and two channels 300 feet wide, 21 feet deep, creating six miles of water frontage. These channels have been sufficient for the company's needs, and abandoning the land, defaulted on the rent, and the lease was cancelled.

Subsequently the Seaside Water Company sold the land to the Long Beach Land and Navigation Company, with no reference to any proprietary rights, either by right of purchase or lease of the salt works company, and later the dock and terminal company bought the land.

As soon as the alleged obstruction of Cerritos Slough and San Gabriel River was forced into the courts on injunction proceedings, and the road was compelled to open the bridge on their branch line leading to the salt works, the owners of the industry tendered their yearly rental to the Seaside Water Company, and were told flatly that their lease had long been cancelled.

The company persisted, however, and in constructing the flume is attempting to force a recognition of the company's claim from the dock and terminal company.

Manager Curtis is awaiting arrest on a charge of trespass, but says that as often as the salt works people come on the land of the dock and terminal company they will be driven off by force if necessary. Unless a settlement is reached, a merry mix-up is promised.

SHALL CHANNEL BE OPEN?

The City Trustees have the report of Arthur L. Sonderegger, of Los Angeles, employed by them as a special engineer to make a survey of the San Gabriel River from the navigable waters of the Pacific Ocean to a distance of one mile to the north. He was also engaged to prepare a plat of the survey with suitable drawings showing the main channel, together with the canals, basins and waterways now being dredged by the Los Angeles Dock and Terminal Company and to suggest specifications for drawbridges with a clear width of 180 feet over the San Gabriel River.

It was last month that the board took steps to secure municipal rights and jurisdiction over the 800 acres of flats in the western part of the city and the San Gabriel and Cerritos sloughs which drain through it. This they did by a resolution declaring the San Gabriel River with its basins and water ways to be navigable streams. In order to protect the city, and its streets, alleys, public places and lands therein from overflow, and in order to straighten, deepen and otherwise improve the main channel of the San Gabriel River, they appointed Mr. Sonderegger as stated.

Mr. Sonderegger began work at once. His report shows a comprehensive study of the subject and gives the Trustees some information of which they knew nothing, but which is considered of great importance. In presenting his report, Mr. Sonderegger says:

"In compliance with your directions I have made a complete topographical and hydrographic survey of the said river and channels as far back as the year 1857. * * * Finally drawings and specifications have been prepared for lift bridges across the outlet of the San Gabriel River. * * *

"An explanatory report discussing in detail the various features, relating to navigation and drainage accompanies these exhibits and includes the following points.

"General description of Los Angeles River and San Gabriel River, character of watershed and run-off.

"History of the San Gabriel River from 1857 up to date.

"Discussion of present conditions of San Gabriel River in regard to navigation and drainage.

"Description of proposed harbor development of Los Angeles Dock and Terminal Company.

"Recommendations as to the improvement of the navigability and drainage capacity of the San Gabriel River.

"Specifications for lift bridges over San Gabriel River."

The report is accompanied by an exhaustive detailed statement of the points indicated in the foregoing and also fifteen maps. He says the slough called the Old San Gabriel River is the westerly branch of the Los Angeles River, the easterly branch being Cerritos Slough. The two join at a point 1000 feet from the ocean enlarging into a bay which in future will be Long Beach Bay. Reviewing the facts, Mr. Sonderegger reaches the following conclusions:

"By the maintenance of a dam and a trestle bridge across the natural outlet of the San Gabriel River, conditions have been created which seriously impair the navigability of the San Gabriel River of Cerritos Slough and Wilmington Channel and which make the efficient drainage of the adjoining land impossible. It is therefore recommended:

"To reëstablish a direct outlet of the San Gabriel River by dredging a basin at the site of Long Beach Bay and an outlet channel of ample capacity to connect this basin with the ocean. Further to undertake the necessary

son avenue, Los Angeles, inviting him to make his home with Sahberger.

No one in town seems to know anything of Williams. The valise is at police headquarters, awaiting its owner.

DEATH OF H. H. HAMILTON.

Harold H. Hamilton, one of the best known citizens of Long Beach, died last night after a four weeks' illness from typhoid. The deceased was 33 years of age and a native of Waterford, N. J. He came to Long Beach seven years ago, and entered the real estate business. When the Pacific Electric sought an entrance to Long Beach and a franchise was offered for sale, Mr. Hamilton bid against them and compelled the payment of $10,000 more than the company anticipated.

For the past two years he had been associated with W. P. Money, and a short time ago was elected president of the Long Beach Greater Improvement Society, which is reclaiming 3000 acres of land north of the Anaheim road. He leaves a widow. Funeral services will be held tomorrow.

CHILD BREAKS A LEG.

Seven-Year-Old Daughter of Redlands Family Falls from a Timber at Avalon.

AVALON, July 23.—Little Eva Bason, seven-year-old daughter of Mr. and Mrs. Bacon of Redlands, while playing with a timber, one end of which had been placed on the iron railing on the seawall in front of Hotel Metropole, late yesterday afternoon fell and broke her right leg just above the knee.

The distance she fell was only about three feet, but the child's leg was doubled under her in such a way that the bone snapped. Dr. J. J. Peckham reduced the fracture, and the little girl will necessarily be confined for some weeks.

ECHOES FROM THE ISLE.

Following is a list of the young ladies who arrived today from Pasadena: Pauline Parker, Elizabeth Parker, Helen Blatner, Edith Gird, Beth Myers, Blanche Giddings, Grace Moore, Patty Zane, Bess Hudson, Ione Weaver, Vera Beeson, Nita Guirado, Blanche Grass, Bertha Grass, Minnie Herard.

Prof. M. D. Quinn, principal of one of the schools of New York City, is viewing California during his vacation. eH is now visiting his brother, who is located here, and, after a few days will start for a tour of all the points of interest on the Coast.

Mrs. C. E. Van Landingham yesterday received a message announcing the death of her brother, John Jenkins, at Greenville, Tex. She and Mr. Van Landingham started home last week on recept of news of his illness, but was met by a message announcing that he was out of danger.

Both the Cabrillo and the Hermosa were required to carry back the great crowd of week-end visitors yesterday.

John Brinkley, owner of a chicken ranch up the cañon, sent to the Los Angeles Chamber of Commerce last week a sample dozen of his figs, and the acting secretary has written acknowledgement that the Catalina figs are the finest ever shown there.

Mrs. Thomas B. Brown and family are installed in the Patton cottage on Sumner avenue, where, besides the family, she and her daughter, Miss Adelaide, will entertain their friends during the season.

H. S. Reed, a prominent sheep grower of New Mexico and Colorado, who became enamored of Catalina on a visit six weeks ago, has returned for a longer stay.

Mr. and Mrs. Harry Hubbard, with their little daughter, Grace, are trying camp life in the Canvas City for a month.

There were four yachts of the South Coast Club in the bay Saturday evening. They were Mischief No. 1, Capt. Whitney; Typhoon, Capt. Jack McRae; Myth, Capt. Richardson; Detroit, Capt. T. J. Hampton, with his wife and daughter, Mrs. Carroll Marks of the Burbank company, and Miss Lila Simmons.

L. Brodie and Julia Cheadler of Los Angeles intended launching on the sea of matrimony on the Hermosa, but Capt. Blanchard persuaded them that the knot would be tied the tighter if tied on land, so the marriage was consummated at 7:30 o'clock Saturday evening at Hotel Hermosa, Justice Allen officiating.

A. J. Eddy, who has been fishing at the West End for a week, took a forty-three-pound yellowtail on his light tackle yesterday, which would have given him the gold button of the club had a record which would probably hold for the year. So strict are the rules of the club, however, that it will take no cognizance of the fish because of the fact that the boatman held the rod at the moment of striking. There is still an open field for some one to win the first gold button of the club.

Miss Valvina and Dorothy Ruis and F. Avila, their cousin, came over on Saturday's boat for a week's outing on the island.

Mr. and Mrs. Von Neindorff of Los Angeles were here over Sunday.

EYES TURN ON CANYON.

Pomona Health Officer Investigates Reports of Pollution in the San Antonio.

LORDSBURG, July 23.—The suit of the San Antonio Water Company against Supervisor Brady, Road Foreman I. T. Wire, C. R. Baynham and others, wherein the plaintiffs seek a perpetual injunction against the defendants and the public using the public road in San Antonio Cañon, has been postponed for thirty days.

In the meantime the Supervisors have ordered the County Surveyor to survey the cañon and make a map showing the county road.

The San Antonio Water Company has served notice on the directors of the Loop and Meserve Tract Water Company that the campers in the San Antonio Cañon are polluting the water, and Dr. E. Henderson, the health officer of Pomona, who has taken great interest in having the cañon kept open, has gone today to investigate.

Spend your vacation among pines on Mt. Wilson.

HOT BISCUIT

15 cents half pound.

Made with Rumford Baking Powder are light, delicious and wholesome; easily digested and free from a baking powder taste.

AMERICAN BANK AND TRUST COMPANY
PASADENA, CALIFORNIA
Pays 3 Per Cent. on Ordinary Savings Accounts
4 Per Cent. on Time or Term Deposits.
Why not deposit with us and keep your money safe in Pasadena?
Safe Deposit Boxes $2.00 per year and up

LABOR SAVING OFFICE APPLIANCES

The profits of the office are regulated greatly by the up-to-date methods and systems employed and the use of the many new devices that are constantly being developed to add accuracy, efficiency and capacity to the working forces of the office.

Our moving to these greatly enlarged quarters gives us every facility for showing a much larger and better line of everything that should be sold under the line of stationery or office appliances. We have assembled here the largest and finest stock on the Coast.

Who Is Your Stationer?

Such a stock gives us first call on your stationery trade for you have the opportunity to choose here from the largest assortment from the most celebrated and best makers whose goods are of undoubted quality and full of recognized merit.

Drawing Instruments

Architectural drawing and drafting of all kinds require instruments that are of the finest quality and that are accurate. We are devoting special attention to our drawing instrument department and have selected the very finest lines made. Our instruments are perfect in every particular and are of the latest and most improved styles. We have an excellent assortment of triangles, squares, curves, rulers, scales, protractors, etc., as well as the finest instruments and compasses, and ask you to inspect this showing.

General Stationery Wants

In every office and at the home there is a constant need for pens, pencils, paper and the many other little items of stationery such as tablets, envelopes, inks, etc. Make these wants known to us over the telephone and we send them to you at once.

Memindex
The Vest Pocket Card System

Does away with the forgetting of things which you have trusted to your memory. An always-with-you automatic reminder of inestimable value to busy men. A Card Cabinet and Pocket Memo combined. Has a card for every day in the year, and is just the thing you need.

PRACTICAL CONVENIENT SATISFACTORY

Edison's Rotary Mimeograph

A duplicating machine that is rapid, simple, durable, clean and inexpensive.

A mimeograph is a necessity in almost every office and no form of mimeograph gives better satisfaction than the Edison Rotary. Here is a labor-saving device that enables you to print all of your circular letters, etc. in either handwriting or typewriting, at a minimum cost. We are agents here and will gladly show you the many superior advantages of these mimeographs.

Eureka
Steel Pens are better than others

$1.00 a Gross—Samples Free.

We have the Eureka pens in eleven different styles of points ranging from the fine points to the coarse stubs. Try the Eureka the next time you order pens.

Twinlock
Loose Leaf Ledgers

The loose-leaf ledger system is most desirable as it does away—with the opening of new ledgers every year or when the old ledgers are full. It is perpetual and makes it possible for you to keep large accounts requiring several pages together, and permits the opening of new accounts at any time in the proper position without disturbing other accounts.

The Twin Lock is the best among the loose-leaf ledgers. Come in and see them.

Grimes-Stassforth Stationery Co
232 & 234 South Spring St
Sunset Main 131—Home Ex. 131

Auctions.

Auction
Furniture and Carpets
730 S. Spring Street
Wednesday July 25,
10 o'clock a. m.

Large consignment for immediate sale, consisting of oak and maple dressers and commodes, chiffoniers, enameled iron beds, 1 upright piano, 1 Weber square piano, mission trees, bedroom suits, wardrobes, kitchen cabinets, sideboards, library tables, rockers and chairs, extension tables, office desks, upholstered parlor pieces, pictures, portieres, springs, mattresses, stands, couches, cabinet and upright folding beds, drop-head sewing machines, fine china closet, Haviland china dinner set, Axminster and Wilton velvet art squares, all carpet sizes; carpets and rugs; steel range, gas range, cook stove, kitchen tables, utensils, etc., etc.

RHOADES, REED & RHOADES, Auctioneers.
Both Phones 1259.

Auction
Of Elegant Furniture of Residence
Thursday, July 26, 10 a.m.
at 672 Carondelet street, near Westlake Park, comprising beautiful Persian rugs, leather easy chairs and rockers, mahogany tables, couches, curtains and drapes, pictures, brass beds, eye maple and quartered golden oak bedroom suits and dressers, brass and enameled beds, bedding, chiffonier, extension table, buffet and dining chairs, refrigerator, china, silver, glassware, gas range, kitchen utensils, etc.; also one gents' wheel, garden tools, etc.

C. M. STEVENS, Auctioneer.
Office, 203 Tajo Bldg. Both phones.

AUCTION SALE
300 Head of Horses

These horses are consigned by M. [illegible] This is the best lot of horses he has shipped here, 100 head of gentle broke 100 head unbroke horses, mares and 40 head yearlings and two-year-olds, from 500 to 1500 lbs. This stock must will be sold to the highest bidder, as will be guaranteed as represented in particular. Parties wishing to buy lots should attend this sale. This largest sale of horses ever held in in California. Come to the big sale a bargain.

Thursday, July
at 10 o'clock
AT
815 East 7th

Corner Towne Ave., Los Angeles. Auctioneer. Horses at yards Tuesday 24th for inspection.

Auction Of High-Class Furniture
Wednesday, July 25, 10 o'clock
at 624½ Alvarado street, comprising part of desirable parlor furniture, mahogany tables, handsome dressers, bric-a-brac, small library and work, marble clocks, rockers, chairs, Axminster rugs, etc., carved walnut bedroom suite, dressers, couches, birdseye maple suite and chiffonier, ladies' dressing bedding, china, silver, stoves, utensils, etc.

C. M. STEVENS, Auctioneer.
Office, 203 Tajo Bldg. Both phones.

AUCTION
116 East 10th Street, Tuesday
July 24th, 10 a.m.
Furniture and Carpets of a 6-room flat consisting of oak and maple dressers and commodes, rockers, chairs, mission table, sanitary couch, wardrobe, oak stands, kitchen books, hall carpet, Axminster and tapestry carpets and art square, plate, kitchen tables, utensils, etc.

RHOADES, REED & RHOADES, Auctioneers.
Office: 730 S. Spring St.

Thos. B. Clark
AUCTIONEER
133 South Broadway
Red 2272

Palmo Tablets

Transform weak, broken-down wrecks into magnificent types of physical perfection. They restore the nerves, kidneys to their normal condition, make you look and feel years younger. Guaranteed. 50 cents. Book Free.
AT ALL SUN DRUG STORES

FOR RENT

Offices and lofts on upper floors of building. Lofts are large and well lighted and especially suited for small manufacturer's agent. Both freight and passenger elevator. Apply to office of the DOHRMANN CO., 436-438 S. Broadway.

Apricot Brandy
$1 FULL QUART

Auctions.

Auction
Furniture
nd Carpets
30 S. Spring Street
dnesday July 25,
10 o'clock a. m.
consignment for immediate sale, two of oak and maple dressers and commodes, chiffoniers, enameled iron beds, 1 upright piano, 1 Weber square piano, full bedroom suits, wardrobes, bookcases, desks, library tables, rockers and chairs, tables, office desks, upholstered parlor pieces, pictures, portieres, springs, mattresses, stands, couches, cabinet and upright beds, drop-head sewing machines, china closet, Haviland china dinner set, Silver and Wilton velvet art squares, rugs; carpets and rugs; steel range, gasoline range, cook stove, kitchen tables, utensils, etc., etc.
ADES, REED & RHOADES, Auctns.
Phone 1253.

Auction
Elegant Furniture of Residence
rsday, July 26, 10 a.m.
72 Carondelet street, near Westlake Park, comprising beautiful Persian rugs, leather easy chairs and rockers, mahogany tables, couches, chairs and drapes, pictures, bird's-eye maple and quartered golden oak room suits and dressers, brass and iron bed, bedding, chiffonier, mission table, buffet and dining chairs, refrigerator, china, silver, glassware, gas range, kitchen utensils, etc.; also gents' wheel, garden tools, etc.
C. M. STEVENS, Auctioneer.
Office 203 Tajo Bldg. Both phones.

UCTION SALE
00 Head of Horses
horses are consigned by Ed Stone of the best lot of horses he has ever had here, 100 head of gentle broke mares and unbroke horses, 40 marcs and colts, weaned yearling and two-year-olds; broke to ride and drive. This stock must all be sold to the highest bidder. All horses to be guaranteed as represented in order to be guaranteed as represented in order to be sold. Parties wishing to buy horses should attend this sale. This is the largest sale of horses ever sold in southern California. Come to the big sale and get a bargain.
hursday, July 26
at 10 o'clock
AT
15 East 7th St.
ner Towne Ave., Los Angeles. S. Wynne, Auctioneer. Horses at yards Tuesday for inspection.

Auction Of High-Grade Furniture
Wednesday, July 25, 10 a.m.
624½ Alvarado street, consisting of part of desirable parlor furniture, Regan tables, handsome drapes, rugs, bric-a-brac, small library of standard works, marble clocks, mahogany chairs, Axminster rugs, carpet and curved walnut bedroom suit, hair mattresses, couches, birdseye maple dressers and chiffonier, ladies' dressing table, sewing, china, silver, stoves, kitchen utensils, etc.
C. M. STEVENS, Auctioneer.
Office 203 Tajo Bldg. Both phones.

AUCTION
116 East 10th Street, Tuesday
July 24th, 10 a.m.
Furniture and Carpets of a 5-room house consisting of oak and maple dressers and commodes, rockers, chairs, dining table, sanitary couch, bedding, wardrobe, oak stands, lace curtains, cooks, hall carpet, Axminster and Brussels carpets and art squares, linoleum, kitchen tables, utensils, etc.
RHOADES, REED & RHOADES, Auctioneers.
Office: 730 S. Spring St.

Thos. B. Clark
AUCTIONEER
133 South Broadway
Red 2272 Home 1

Palmo Tablets
transform weak, broken-down, nervous wrecks into magnificent types of physical perfection. They restore the nerves and kidneys to their normal conditions and make you look and feel years younger. Guaranteed. 50 cents. Book Free.
AT ALL SUN DRUG STORES.

FOR RENT
Offices and lofts on upper floors of this building. Lofts are large and well lighted, and especially suited for small wholesale business, tailor, dressmaker or manufacturer's agent. Both freight and passenger elevator. Apply to office of PARKER, DOHRMANN CO., 436-444 S. Broadway.

Apricot Brandy
$1 FULL QUART
STAR WINE AND GROCERY CO.
318 W. 6th St. Bet. Broadway and Hill.
Phones Main 5788. Home 1088.
Prompt Delivery.

The Largest Desk House in the City
R. D. BRONSON DESK CO.
542 So. Spring st.

Conrad

South of the Tehachepi"—Neighboring Counties

NEWS REPORTS FROM CORRESPONDENTS OF THE TIMES.

AST LAUNCH IS READY TO FLOAT.

LANDS PRODUCT IS STARTED FOR NEWPORT BEACH.

School Vice-Principal Declines Flattering Offer From Los Angeles Board—Canning Factories Have Heavy Business in Apricots. Tourists Contemplate Trip.

REDLANDS, July 23.—Redlands as a shipping center seems incongruous, but shipping has been going on here for some time. Today a finished vessel started overland for Newport Bay, having been mounted on trucks. The craft is a gasoline launch of about two tons displacement, and was built by Capt. Cox at his home here. Cox is a practical shipbuilder; shipped before the mast in Maine when he was a boy, and later became a contractor and builder. He began work on his launch last November, and completed it a few days ago. The boat is of the round model. It is 25 feet long, has a 6-foot beam, and is fitted with a four-horse-power gasoline engine. It will carry fifteen persons, and is expected to make twenty-two miles an hour.

Capt. Cox will use his launch along the coast of Southern California for the benefit of his family and friends.

REDLANDS BRIEFS.

H. O. Williams, the recently-elected vice-principal of the Redlands High School, has declined a position at the head of the department of Latin of the Los Angeles High School.

The canning factories in and about Redlands have successfully stowed away many hundred thousand cans of fruit this season. The crop is now nearly all gathered, and in two weeks the fruit crop will be ready to handle. Although neither peach nor apricots are as heavy as last year, the fruit is of unusual quality.

Mr. and Mrs. H. C. Dana of San Diego came yesterday in their automobile and spent the night at the Casa Loma. The Danas left home two days ago, stopping at Del Monte, Santa Barbara and Los Angeles. Mr. Dana is an enthusiastic automobilist and contemplates another trip to Europe in the fall.

ALCOHOL CAUSED DEATH.

Teacher, Found Dead in His Home, Did Not Meet With Foul Play as Reported.

SAN DIEGO, July 23.—The Coroner's jury in the case of W. D. Swartwood, who was found dead alone in his home in the suburbs of this city, rendered a verdict of death from alcoholism.

It appears that Mrs. Swartwood, who could not be found prove a stranger, as she was located in Los Angeles and arrived home on the train following the discovery of her husband's body.

Swartwood was a hard drinker, and his excessive use of intoxicants resulted in a sudden attack of heart trouble, ending in his death while on the ranch.

Funeral arrangements have not been made.

HERE AND THERE.

Work has been commenced on the new library, corner Euclid avenue and A street, by Contractor Bloom Bros.

Contractor Lerch is building for the hardware firm of Lerch & Akey is between A and B streets on Fourth. It will be a two-story structure, 31½x116 feet, to cost $15,000. Contractors Cleveland and Lerch supervise the work.

FRUIT IN DEMAND.

SAN DIEGO, July 23.—Nineteen cars of fruit have been shipped from this city the past week.

Considerable annoying incident occurred in the orchard of Mr. Murphy, a mile from here, when he was seen toting two sacks of the grapefruit from his orchard in a buggy in which two women were riding. They said a man told them to help themselves and were assisting the fruit with two sacks. No positive damages.

Mr. Murphy has purchased the O. M. Smith grove and orchard of ten acres on Lincoln avenue.

J. B. Moses of Leavenworth, Kansas, a friend of Mrs. L. A. Brown of this city, arrived to make this her future home.

The Christian Endeavor Club of the Christian Church will give an ice cream social at the home of Mrs. Porter Friday evening.

VE AGAINST EDUCATOR.

Elsinore Union High School Trustee Dislike for Prof. E. L. Green.

ELSINORE, July 23.—A meeting of the Board of Trustees of the Elsinore Union High School was held Saturday night at the schoolhouse and the principal of the school handed in their resignation against the reelection of Prof. E. L. Green, who taught the school last year and who had been chosen for the same year. It was stated by the trustees that the papers for his reinstatement had not been signed. The matter is still in abeyance.

ELSINORE BREVITIES.

Fred Stewart, president of the City Board of Trustees, has appointed the following library board: W. E. Porteus, chairman; Perry C. Graham, J. McCoy and C. S. Merrifield.

Word has been received in Elsinore from the death of Claud Chapman at Ontario. Mr. Chapman with his family resided for a year in Elsinore, and the family have many friends.

Mrs. Burnham died at his home in Corona on Friday after a long illness. Funeral was held yesterday. A widow and a daughter and two sons survive the deceased. The family have been residents of Elsinore for many years.

The following officers have been installed by the local Knights of Pythias: W. F. Porteus, C.C.; M. Hall, V.C.; L. Yates, Prelate; M. of F. for the Methodist Church have been placed in position.

Master Ward, the young son of Mrs. Paul G. Ward of San Diego, died in that city recently. Mr. and Mrs. Ward formerly resided in Elsinore.

Robert Gunn, who has been visiting in Elsinore, returned to Los Angeles Saturday.

Mrs. Keith and her daughter left today for Santa Barbara, where they will join Mr. Keith and proceed journey to Elsinore.

ANAHEIM BREVITIES.

ANAHEIM, July 23.—Miss Elsie Skinner, daughter of Mr. and Mrs. Horace Skinner and Merton Skinner, son of Mr. and Mrs. O. M. Skinner of Olive, were married Saturday afternoon at the home of the bride's parents in this city, Rev. Orlando Skinner of La Cañada, officiating in the presence of fifty invited guests from Fullerton, Anaheim, Los Angeles and Pasadena. The bridal couple were attended by Horace Skinner and Miss Violetta Nebelung. Mr. and Mrs. Skinner are well known young people and were recipients of many wedding presents, one being a check for $200. They will spend their honeymoon at Catalina and will return in ten days to this city where a handsome home has been furnished for them.

It is announced today that Frank Vegeley, County Assessor, will be an independent candidate to succeed himself. Vegeley was defeated at the recent Republican primaries, and did not allow his name to go before the convention for nomination. The Democrats did not nominate any one for this office, but as the central committee is authorized to fill vacancies, some old-time Democrat may be nominated. Vegeley has been Assessor about twelve years, having been appointed a deputy by Jacob Ross, a Democrat, nearly fifteen years ago. Later Vegeley was nominated by the Republican party, and defeated Ross, who had given him his first employment in Orange county.

W. C. Ormsy, aged 21 years, brother of E. J. and Lemuel Ormsby of Fullerton, died at his home in that city Saturday.

NEW HOSTELRY FOR DEL MAR.

COAST TOWN ON SANTA FE IS EXPERIENCING BOOM.

Los Angeles-San Diego Beach Railway Company Applies for Charter to Build from La Jolla—San Diego City Attorney Will Test New Saloon Case.

[BY DIRECT WIRE TO THE TIMES.]

SAN DIEGO, July 23.—[Exclusive Dispatch.] Among the extensive improvements decided upon by the South Coast Land Company for Del Mar, a coast town on the Santa Fé just north of La Jolla, is the erection of a $50,000 hotel. Besides the hotel there will be a two-story bath-house of the Elizabethan style of architecture, 125x167 feet, with a plunge on the first floor, 54x100 feet.

Seventy-five dressing rooms will be for men and sixty-four for women. On the second floor will be a balcony around the plunge, a Japanese tea parlor and a smoking room. In the center of the building will be an observatory tower. The cost will be $40,000. The second story will contain twenty-five sleeping apartments, half of which will be equipped with private baths.

NEW ROAD PROJECTED.

The Los Angeles-San Diego Beach Railway Company has applied for a charter for an electric railroad to Del Mar from La Jolla, fifteen miles north of here.

WILL TEST SALOON CASE.

In view of the numerous alleged violations of the anti-screen ordinance City Attorney Andrews has decided to make a test case of that of John R. Seifert, one of the leading wholesale and retail liquor dealers of the town. It is claimed that Siefert obscured the view of the interior of the salesrooms by decorating the windows; also that the bar is not near enough to the front windows to comply with the law. Seifert has employed counsel and says that he will fight the prosecution in all the courts, if necessary.

SAN DIEGO BRIEFS.

A nurse arrived here from Los Angeles this evening for the purpose of taking to the Victoria Home in Los Angeles the baby which was left under a tent on the water front two weeks ago. The mother of the child has been found, but she refuses to reveal the father's name.

Engineers are here installing the large filter plant for the Southern California Mountain Water Company, which is about to supply the city at a stipulated price of 4 cents per one thousand gallons. Most of the machinery is coming from New York on the Texan, which will be here next week.

Mayor Sehon has been chosen chairman of the Escondido Railroad Committee of Fifteen, and James A. Jasper, of the Chamber of Commerce, secretary. Of the $150,000 needed for the grading of the line, $40,000 has been secured.

The first of the season's series of races under the auspices of the Chula Vista Yacht Club yesterday, was won by the Ripple. She sailed over the six-mile triangular course between 1:30 and 3:11 p.m.

By reason of the fact that Bishop Conaty cannot attend, the laying of the corner-stone of the Church of Our Lady of the Angels has been postponed to July 28. The ceremony will be in keeping with the ritual of the Roman Catholic Church.

News has been received here of the death by drowning of Robert Schmidt, aged 15, son of Mr. and Mrs. O. M. Schmidt of this city, at Lebanon, Mo., where he was visiting his grandmother. The body is being brought here by the mother.

Cool days, balmy nights on Mt. Wilson.

DESERT'S PREY NOT FOUND.

Brawley Party Returns After Fruitless Search for Missing Worth Merritt.

[BY DIRECT WIRE TO THE TIMES.]

IMPERIAL, July 23.—B. N. Porter and party of San Diego returned to Brawley today after a search for Worth Merritt, who, it is supposed, died in the desert between Brawley and Pelican Lake. They found no trace of him and do not believe Merritt got as far as Pelican Lake. His friends will make exploration beyond that point. The horse found dead some days ago was not Merritt's.

ARRIVALS AT CORONADO.

CORONADO, July 23.—Arrivals at Tent City yesterday included Mrs. W. R. Guy, Walter Patten, Ray Roberts, Pasadena; W. J. Marshall, Phoenix; A. E. Jefferson, Philadelphia; W. R. Godfrey, Los Angeles; E. D. Smith, Riversille; George R. Tweedy, G. C. Gray and wife, E. K. Stearnes, Don G. Fisher, Los Angeles; Stanley Craig and wife, Inglewood; Newton E. Levi, Phoenix; C. Chamberlain, Las Vegas, N. M.; W. D. Robinson, J. M. Kendrick, Phoenix; Miss C. A. Poutz, Washington; Mrs. S. H. Garrettson, Los Angeles; H. G. Parker and wife, Mrs. S. B. Parker, Mrs. S. B. Fishburn and daughter, H. C. Engle and wife, Los Angeles; Eric Bardley, James Riley, O. C. Fleck, R. H. Flack, Los Angeles; Emory E. Smith, San Francisco; F. C. Peterman, Los Angeles; Gus Dorothy, Minneapolis; A. R. Greer, Highlands; C. M. Dunham and wife, Los Angeles; H. W. Hamilton and family, Eureka; Mr. and Mrs. George M. Smith, Long Beach; W. L. Yard and wife, San Bernardino.

Eight young ladies from El Paso arrived here yesterday to visit Mrs. Don Carlyle, one of the brides of the camp.

The following have returned to Tent City after a trip in the mountains: S. W. McKee, Phoenix; C. H. Hull, Los Angeles; John Wild, Los Angeles; J. W. Carson, Mrs. J. W. Carson, Fresno; Mrs. C. I. Rader, Mrs. W. C. Merritt.

FLAGSHIP IS AT SANTA BARBARA.

ADMIRAL OF PACIFIC SQUADRON REACHES PORT.

Cruiser Milwaukee Will Probably Be Given Trial Wednesday—Naval Board of Inspection Examines New One-Mile Course for Battleships Aboard Torpedo Boat Destroyer.

[BY DIRECT WIRE TO THE TIMES.]

SANTA BARBARA, July 23.—[Exclusive Dispatch.] Admiral Goodrich of the Pacific squadron arrived in port tonight on the flagship Chicago, accompanied by the cruiser Boston.

The torpedo-boat destroyer Paul Jones steamed in early this morning, and after taking the official naval board of inspection on board, ran out and examined the new one-mile course for battleships.

The exact time of the trial run of the cruiser Milwaukee has not been set, but will probably be Wednesday.

MEETS A BLOODY DEATH.

Santa Maria Man, Running a Thrashing Machine, Is Horribly Mangled by His Engine.

SANTA MARIA, July 23.—One of the most horrible accidents that has ever happened in this valley resulted in the ending of the life of Caleb Lownes. Lownes was an engineer on a threshing machine. While the machine was running he attempted to lower the hood on the smokestack, and, slipping, fell between the piston rod and the eccentric of the engine. The fireman, seeing the accident, immediately stopped the engine and the men extricated the unfortunate man from his terrible position as soon as possible.

The clothes were stripped from the body and the flesh entirely torn from the left leg from the thigh down. He was injured internally.

Lownes lived about thirty minutes, asking for several drinks of water and sending a message to his family before he became unconscious. He leaves a widow and five children, Mrs. Higbee, Mrs. Bryan, Laura, Bert and Richard Lownes.

OTHER NEWS NOTES.

The High School Board has elected teachers for the coming term. E. L. Mitchel is retained as principal, Mrs. L. E. Blochman as vice-principal, Miss Pearl Marshal as Latin teacher, and Mrs. Minnie Stearns as drawing teacher. The new teachers are Miss Kurtz, commercial teacher; Miss Williams, teacher of German and gymnastics, and Bert X. Tucker, who will have charge of the science department.

E. Wineman, a capitalist, was arrested for driving sick and diseased cattle through the county, taken into the local Police Court and fined $100. His cattle came under the personal inspection of State Inspector Keene, while the latter happened to be at Guadalupe. The condition of Wineman's stock was reported to County Live Stock Inspector Saunders at Santa Barbara, who had the District Attorney draw up the complaint.

Several young boys are in serious trouble for shooting a valuable horse belonging to Rell Laughlin. The gun with which they shot the horse had been rented from Froom's store and was later found hidden in a tree. Prosecution will follow.

VENTURA PHYSICIAN DIES.

Former County Physician Passes Away in That City—Was Prominent Mason.

VENTURA, July 23.—Dr. J. H. Love died here this morning, aged 58. He was a well-known citizen here and had resided in the county since 1891. He came here from Ohio, the State of his birth. He was a graduate of the Ohio State Medical College and for fifteen years practiced his profession in that State. He took a prominent part in all local affairs and was a leading light for years in the Democratic politics of the county. He served as county physician and was at the front in enterprises which would be of benefit in local affairs. He leaves a widow and three sons, one of whom, Mack Love, is a Los Angeles newspaper man. He was a prominent Mason and that order will have charge of the funeral. The remains will be taken to Hollywood for interment.

AFTER THE BEAR.

Matilija campers are almost scared out of their wits by the appearance of a big brown bear on the South Fork of Matilija. Lawrence Slosson, one of the government rangers, ran across his bearship on the trail a few days ago. Being unarmed, Slosson put back to camp "to get his gun," but by the time the party returned Bruin had vanished.

OXNARD FACTORY STARTS.

Great Sugar-Making Plant Begins Work on Season to Last Four Months.

OXNARD, July 23.—At 6 o'clock yesterday morning the whistle blew at the sugar factory here, denoting the start of its run for the season, which will continue four months.

Today at 3 o'clock the first sugar was turned out. This is the start of what promises the factroy's greatest run.

Henry T. Oxnard, president of the American Beet Sugar Company; J. DuVall, chairman of the board of directors, and others of importance in the sugar company are here.

Owing to the starting of the factory the town is overcrowded. All lodging-houses are taxed to the utmost, and, despite the many residences put up in the last year, a vacant house is not to be found.

OXNARD PERSONALS.

Mr. and Mrs. S. M. Wineman arrived home this evening from an extended trip through the Middle States.

Admiral Brownson of Yonkers, N. Y., is visiting his son, R. R. Brownson of this city.

Responsible Fire Insurance Agents Wanted.

Applications for agencies for a company paying San Francisco losses in full, and still conflagration proof, may be addressed to GEO. H. TYSON, General Agent, 1060 Broadway, Oakland, Cal.

17c MUSLIN 11c
Fine soft finish muslin for pillow cases; 2 to 20-yard lengths; on sale, per yard 11 cents.

THE 5th STREET STORE — UNDERPRICE TUESDAY — THE 5th STREET STORE

10c TOWELS 7c
Fringed Turkish towels, size 19x41 inches; good absorbent quality; on sale, each, 7c.

Fourth Floor Values

$1.50 HAMMOCKS 98c
Good strong hammocks in good fancy colors and designs; full width spreader in end with pillow; deep valance on each side; worth $1.50. On sale Tuesday at 98c.

$22.50 9x12 RUGS $17.48
Seam rugs; good heavy quality, reversible; size 9x12 feet; handsome patterns and splendid colorings; rugs worth $22.50. On sale Tuesday at $17.48.

$1.75 BRUSSELS RUGS 98c
New patterns in Brussels rugs; 27 inches wide and 5 feet long; large assortment to choose from, rugs that will wear well; worth $1.75. On sale Tuesday, each, 98 cents.

$1.50 BED COMFORTS $1.10
Full size bed comforts; filled with pure white cotton; fancy figured silkoline covers; also dainty blue and white covers; $1.50 value. On sale Tuesday at $1.10.

35c JAP. MATTING 25c
Imported linen warp, close woven Japanese mattings; colors of green, blue and red combinations; also all white; worth regularly 35c. On sale Tuesday, per yard, 25c.

PORCH SHADES
Best quality Vudor Porch shades in green and brown stains; on sale Tuesday thus:
Size 4x7½ feet.....$2.00
6x7½ feet.....$2.75
8x7½ feet.....$3.50
10x7½ feet.....$5.00

$18.50 Silk Shirt Waist Suits
$12.50
Women's suits made of fine soft taffeta in plain colors and shepherds checks, trimmed in lace yoke or vest effect; short or long sleeves; waists plaited and open back or front; newly designed skirts; suits worth up to $18.50. On sale Tuesday at $12.50.

$7.00 WOMEN'S SUITS $3.98
Dainty white lawn shirt waist suits, waists with yoke of pin tucks and worked embroideries in flower designs; skirts with inverted plaited front, trimmed to match waist; regular $7.50 value. Tuesday at $3.98.

$6.98 WOMEN'S SUITS $4.98
Peter Pan suits; just the thing for outing wear; waists made with wide plaits and soft turnover collar and short sleeves with wide turn back cuffs; circular skirt style, with two wide bands; suits worth $6.98. On sale Tuesday at $4.98.

$4.00 WOMEN'S SUITS $2.48
Women's shirt waist suits, made of lawn; waists of tucks and trimmed in wide lace insertions; skirts with deep flounce, finished to match waist; sizes 34 to 44. Suits worth up to $4.00. On sale Tuesday at $2.48.

$10.00 SILK SUITS $4.98.
Women's black silk Eton jacket suits; have gray satin linings; ¾ length sleeves; jackets trimmed in strapping of same material and braid; some with white vest effects; well made; values up to $10. On sale Tuesday at $4.98.

3RD FLOOR BARGAINS
$3.00 WOMEN'S SHIRTS $1.98
Peter Pan shirts, made of good quality linen, in white only; pretty embroidered fronts in open and blind patterns; shirts worth $3.00. On sale Tuesday at $1.98.
$4.00 SILK WAISTS $2.98
Good China silk waists in black and white, long and short sleeve styles; some with full fronts trimmed with laces, others with allover embroidered fronts; some plain plaited and tucked; a few white silk mulls in the lot; values to $4.00. On sale Tuesday at $2.98.
$8.98 WOMEN'S WAISTS $4.98
Allover lace and bobbinet waists; plain and figured patterns; full fronts; trimmed with dainty insertions and medallions; plain and French backs; short sleeves with lace cuffs; silk lined; values at $8.98. On sale Tuesday at $4.98.
NEW LAWN WAISTS
Lot of about 35 dozen fine lawn waists, made up from shirt waist patterns; embroidered panel fronts with tucks and insertions; short sleeves with embroidery trimmed cuffs; fine sheer materials; perfectly cut and well made; waists that sold in patterns for
$1.25 on sale at.....$ .98
1.75 on sale at.....$1.25
$2.00 on sale at.....$1.48
SILK PETTICOATS
Good heavy taffetas in plain and changeable shades; light and dark colors; black and white; a few brocades and fancy figured taffetas in the lot; many samples; plain tailored and lace and embroidery trimmed flounces; skirts worth up to
$ 6.00 at $3.48 $16.50 at $ 9.98
$ 7.50 at $4.98 $27.50 at $14.98
$10.98 at $7.48

Every Day Needs at Small Prices
5c paper pins, 3 papers for.....5c
2c black darning cotton, 6 for..5c
5c safety pins, 3 sizes, 3 papers.5c
10c DeLong hooks and eyes, per card.....5c
10c silk hair net, all colors, 2 for.5c
10c curling irons, 3 sizes, each...5c
10c nickel plated key chains.....3c
15c ½ doz. shell hair pins.....5c
10c cube pins, all sizes.....5c
10c children's side supporters....5c
50c women's hook-on supporters 25c
10c 6 yds. finishing braid.....2½c

25c WOMEN'S COLLARS 5c
Big colection of women's fine neckwear; mostly broken lots; only one or two of a style left; some are soiled, though easily washable; values in the lot to 25c. Tuesday, choice, each, 5c.

25c PILLOW TOPS 5c
GOOD QUALITY OF CHINESE CREPE AND DENIM; ALL COLORS; MANY NEW DESIGNS; VALUES FROM 18c TO 25c. ON SALE TUESDAY, EACH, 5c.

12½c Women's Vests
7½c
Pure white women's vests, low neck and sleeveless and full taped silk edge style and some lace trimmed; all well made and regularly worth 12½c. On sale Tuesday at 7½c.

-SOMETHING DOING-
The 5th STREET Store
BROADWAY & 5th LOS ANGELES. STEELE-FARIS & WALKER CO.

15c Women's Vests
10c
Women's well made, pure white Richelieu ribbed vests; low neck and sleeveless style; silk taped; light weight; good wearing; worth 15c. On sale Tuesday at 10c.

IF THIS BIG FISH STUNG YOU, O, MY!

THIRTY-FIVE POUND STINGRAY CAPTURED AFTER CONTEST.

Roy Shaver of Los Angeles Makes Catch of Season at Huntington Beach—Uses Only Rod and Line to Bring Large and Ugly Mussel-Eater to the Gaff.

HUNTINGTON BEACH, July 23.—The catch of the season in the stingray line was made here yesterday, when Roy Shaver of Los Angeles landed a ray weighing thirty-five pounds. The fish was caught with a fifteen-ounce rod, fifteen-thread line and No. 4 Limerick fish hook. It required thirty minutes of time to land the ray and it was finally captured with an automatic gaff.

The fish measured thirty inches across its back and had a stinger three and one-half inches long.

These stingrays swim around the wharf and eat the mussels.

The fish measured thirty inches across its back, and had a stinger three and a half inches long.

These stingrays swim around the wharf, and eat the mussels which are thickly fastened to the piling. They crush the shells easily with their mouths.

Old fishermen here say that the ray captured by Shaver was capable of inflicting a deep wound on a human being, and one that would most likely cause blood poisoning. The ray's stinger is like a sword, with jagged edge. The fish rest usually on the bottom, and when a bather touches one of them, the ray lashes out violently with the stinger.

GUESTS AT THE INN.

The guests who arrived at the Huntington Inn yesterday were Thomas E. Ludlam, Philadelphia, Pa.; Dr. John Brainard and wife, St. Charles, Mo.; Mrs. Mathew Gage and Katharine Gage of Riverside; Emily K. Gray, Donald Gray of Tryon, Pa.; R. Crosby, Riverside; C. T. Owen, Minneapolis, Minn.; T. W. Owen, City of Mexico; Mrs. C. G. Kimball, Salt Lake, Utah; Stella Fox, Redlands, Cal.; H. C. Sinner and Ernest Crooke, Los Angeles; C. E. Maher, San Francisco; Gustave Kell, San Francisco; Helen M. McDevitt, Troy, N. Y.; Clara J. Tallifrom, Cedar Rapids, Iowa; William Waru, Miss P. Waru, England; Edward Augustus McDevitt, Columbia, Pa.; Miss L. Peterson, Pasadena, and Mrs. Kishlar of Riverside.

HUNTINGTON BEACH NOTES.

The baseball game here yesterday was well attended, sixty persons coming from Wilmington to witness the contest between the local team and the Wilmington team. The Huntington Beach nine won by 6 to 1.

Six carloads of beds and mattresses arrived for the Tent City today. Applications are pouring in through the mail for tents.

A carload of machinery arrived today for the cannery.

The Peat Fuel Company is making improvements, and will soon be running its plant here. The buildings are all up.

Rev. S. Hartwell Pratt of New York preached at the Baptist Church yesterday. The attendance was large.

Mt. Wilson for rest and recreation.

EL MONTE NOTES.

EL MONTE, July 23.—Manager Baldwin of the Home Telephone Company has plans perfected for installing a switchboard at El Monte, maintaining an independent exchange, and extending the system throughout the Bassett section which is settling up rapidly.

Among the candidates announced in this vicinity for Republican nominations are Chester Barton for Supervisor and Preston F. Cogswell for Assembly.

W. Williams of Monrovia has moved to El Monte.

Mr. and Mrs. C. R. Barton and Mr. and Mrs. George Slack have returned from Santa Barbara after a short outing.

PASTOR SCORES SKIN GAMES.

ALSO FLAYS GAMBLING AMONG CERTAIN SOCIETY PEOPLE.

Rev. Frank Stevens of Santa Monica Church Tells How Boys Are Made Gamesters by Sure-Thing Devices—Prizes Given at Homes Inculcate Evil Habits.

SANTA MONICA, July 23.—While the lid is off the skin-game gambling on the Midway Plaisance at Venice and in the Pier-avenue vicinity there, Rev. Frank Stevens of the Methodist Church of Santa Monica scored the gaming evils in his sermon last night and also denounced the card clubs of society where the play is for prizes. He said in part:

"Though our boys do not start out to be gamblers, yet not many miles away it is possible for these boys to put their money in nickel-in-the-slot machines. That is the beginning. The chances are 75 to 1 against their winning, but they play the game.

"Said a keen American writer, 'Through cards I have murdered time and lost heaven.' He spoke true.

"A boy suicide in Los Angeles left a note giving his address, and added, 'I lost my money in gambling; telegraph my father, not my mother, or the shock would kill her.'

"In this community I know a woman who walks the floor or sits in her parlor night after night and often until day dawns on a Sunday morning because her husband brings his friends there to his home to gamble. But she says: 'He is my husband. I love him and I must save him.' That is but one of many women wedded to men who love the gaming table.

"It makes no difference whether it is the gaming table with the coin stacked up, or the afternoon society game with its prizes, fully reported in the society columns, or the man who plays in margins in the stock markets of Chicago or New York with the telegraph wires as a medium. The game is dirty and it is sin. As a people loving righteousness, we are against it. Its presence is a disgrace to our community."

STORM DAMAGE IS LIGHT.

Dr. W. G. Dobie, who was called to Victorville, San Bernardino county, last night to inquire into the damage done by the windstorm Sunday noon, sent word today that the damage was not nearly so severe as had at first been reported. His ranch, known as Camp Eshcol, is twelve miles from Victorville. It is on the desert and is gradually being converted into a sanatorium. There is an abundant supply of water and the early reports of the storm were to the effect that the water system had been destroyed. About the only damage done by the wind was the unroofing of the tankhouse.

MAY EXTEND PAVILION.

Abbot Kinney Company Said to Be Planning Enlargement of East Wing—Another Bath-house.

VENICE, July 23.—The Abbot Kinney Company is understood to be considering plans for the extension of the pavilion for a distance of about fifteen feet on the east side. This would bring it right up to the Ocean Front plaza line, and would give depth to the storerooms fronting on that passageway. The plans include the arcading of the fronts, to correspond with the Windward-avenue fronts. The scheme is said also to embrace the building of an additional bath-house on the sand between the present surf bath-house and the pavilion.

BEACH BREEZES.

Prince Kannin, cousin of the Emperor of Japan, is en route to California and is expected to reach San Francisco next week. This is the official information that reaches the commissioners of the Oriental Exposition here. The Prince is a general in the Japanese army, and comes as a personal representative of the Mikado to express that dignitary's expression of sympathy on account of the disaster that recently overtook San Francisco. Prince Ktunin will visit Venice during his stay in the Golden West.

A novelty somewhat after the fashion of a toboggan railway is being erected on the Midway. The official name of the new amusement device is "the bumps."

The dates claimed by the Southwestern Kennel Club members for the annual dog show are September 20, 21, 22. The kennel tournament will be held in the new dance pavilion. Attractive premiums are being offered and it is expected that these will attract a large number of the best dogs in the country.

The boys and girls of the Pasadena Aid Society enjoyed an excursion over the Balloon route today, as the guests of Manager Pierce of Playa del Rey. The little folks were entertained at Del Rey and all along the beach.

Rumors of changes in the ownership of Venice have given place during the past few days to the statement, although unofficial, that the Midway Plaisance and its multifarious attractions were on the eve of passing out of the hands of Akoun. The Frank Lawton Company is named as the legitimate successor to the management. Messrs. Lawton and Wheat, of this company, already control the auditorium, ship and St. Marks, and are interested practically in everything else Venetian. Should they take hold of the Midway there is a chance that they might quickly succeed in lifting it out of the slough of despond into which it has been gradually slipping during the recent months.

TALK OR TALCUM?

If you are buying talk then buy anything the dealer may choose to say is "just as good."

If you are buying talcum, then MENNEN'S BORATED TALCUM is the only preparation which you can buy with satisfaction.

"Talk is cheap," Talcum, however, is not so cheap, because it costs the dealer more and makes his profit less. That's why he'd sooner sell you talk than "talcum" of the Mennen Brand.

Don't be talked out of buying Mennen's Borated Talcum, the only powder which can be used with safety and satisfaction.

Have you tried MENNEN'S VIOLET BORATED TALCUM TOILET POWDER? It's fragrant with the odor of fresh plucked Parma Violets.

For sale everywhere for 25 cents, or mailed postpaid on receipt of price, by

GERHARD MENNEN CO., Newark, N. J.

Fac-simile of Box

Fac-simile of Box

SAN FRANCISCO OFFICE
Los Angeles Times
...Midway Building...
Market Street, Bet. 3d and 4th Arthur L. Fish, Representative
Advertisements and Subscriptions Received
Copies of The Times on file

NOTES OF MONROVIA.

MONROVIA, July 23.—The Monrovia field has been entered by A. J. Werdin, a Los Angeles contractor, who makes a specialty of constructing dwellings to sell. He believes there is an opportunity here for this line of business. Of twenty houses, the average cost of which is $2500 each, now being built in Monrovia, only two are for rent. The first of the series which Mr. Werdin has planned to erect in different sections of the city will be a six-room bungalow, with verandas, on White Oak avenue, east of Ivy.

Real estate sales reported today include the following transfers: C. E. Slosson & Co., for Albert Taylor, to H. H. Demorest, a lot 67x160 feet unimproved, at the corner of Shamrock and Lime streets; consideration stated, $525; M. J. Esberger & Co., for Harvey Williams to W. P. Davis, 50x150 feet on Lime avenue, west of Magnolia street, consideration stated $625; H. E. Harwood for Thomas Wardall, to Prof. Brooks, two lots 50x150 feet, on Orange avenue, east of Charlotte street, consideration stated, $1200; J. W. McCraw to Alfred Stedman, lot on Benana street 75x200 feet, consideration stated $800.

"Love Laughs at Locksmiths"

But it is a serious matter when old age finds that when young you laughed at the thought of SAVING. Begin now to save in the CONTINENTAL BUILDING & LOAN ASSOCIATION of San Francisco. It will pay you 6 PER CENT. compound interest on your money.

HOME OFFICE: Market and Church Streets, San Francisco, Cal.

DR. WASHINGTON DODGE, President.
GAVIN M'NAB, Attorney.
WILLIAM CORBIN, Sec'y and Gen'l Mgr.

W. S. WITHERS CO., District Managers,
129 S. Broadway, Los Angeles, Cal.
Established 1889. Paid in Capital and Reserve, $3,000,000.00

THE WEATHER.

COMPARATIVE TEMPERATURES.

	Max.	Min.	Mean.		Max	Min	Mean.
Boston	90	72	81	New York	86	72	79
Washington	88	70	79	Buffalo	90	68	76
Pittsburgh	84	66	75	Cincinnati	82	68	75
Chicago	82	66	79	St. Paul	78	54	66
St. Louis	94	68	81	Kansas City	94	62	78
Los Angeles	89	66	78	Jacksonville	90	74	82

*The maximum is for day before yesterday; the minimum for yesterday. The mean is the average temperature for the two days.

Yesterday's Forecast and Report.

U. S. WEATHER BUREAU, Los Angeles, July 23.—[Reported by A. B. Wollaber, Local Forecaster.] At 5 o'clock a.m. the thermometer registered 66 deg.; at 5 p.m., 77 deg. Relative humidity, 5 a.m., 92 per cent.; 5 p.m., 42 per cent. Wind, 5 a.m., west, velocity 1 mile; 5 p.m., southwest, velocity 12 miles. Maximum temperature, 90 deg.; minimum, 66 deg.

Weather Conditions.—Under the influence of two distinct areas of high pressure, fair weather, with moderate temperature, has prevailed during the last twenty-four hours in the States west of the Mississippi River. In the Eastern and Southern States, the weather is cloudy and unsettled, and thunderstorms with light to moderately heavy rainfall have occurred in that portion of the United States generally, since Saturday. The weather in Los Angeles and vicinity will continue cloudy to partly cloudy tonight and Tuesday, with no important change in temperature.

Forecasts.—Local forecast for Los Angeles and vicinity: Cloudy to partly cloudy tonight and Tuesday; winds mostly westerly.

SAN FRANCISCO, July 23.—Weather forecast:

San Francisco and vicinity: Fair Tuesday; continued warm; fresh northwest winds.

Sacramento Valley: Fair Tuesday; continued warm; light north wind.

San Joaquin Valley: Fair Tuesday; continued warm; light north wind.

Los Angeles and vicinity: Fair Tuesday; light south wind.

Arizona: Showers in north portion; fair in south portion Tuesday; Wednesday, fair.

YUMA (Ariz.), July 23.—[Exclusive Dispatch from the U. S. Geological Survey.] Gauge height Colorado River, 21.60 feet.

BUSINESS.

FINANCIAL AND COMMERCIAL.

OFFICE OF THE TIMES.
Los Angeles, July 24, 1904.

FINANCIAL.

BANK CLEARINGS Bank clearings yesterday were $1,729,004.00. For the corresponding day of 1903, $1,296,062.02; for the same day of 1904, $918,527.04.

Clearings for the week:

Monday	$1,729,004.00
Total	$1,729,004.00
Same time, 1903	1,296,062.02
Same time, 1904	918,527.04

OIL STOCKS.

	Bid.	Asked.
Amalgamated Oil	....	$112.50
Associated Oil	.30	30¼
Central	.32	....
Columbia	.15	.22
Continental	.15¼	.22
Fullerton Consolidated	.72	....
Fullerton Oil	.42	....
Globe	.04	....
Mexican Petroleum	1.03	1.03
Olinda Land Co.	....	.06¼
Piru Oil & Land Co.	.06¾	....
Reed Crude	.15¼	.25
Rules Ranch Oil Co.	.42	....
Union	211.50	$12.50
United Petroleum	900.00	....
Western Union	296.00	320.00

BANK STOCKS.

	Bid.	Asked.
American National	$115.62	$118.00
Bank of Los Angeles	131.00	....
Broadway Bank & Trust	165.00	....
Central	225.00	....
Citizens' National	280.00	290.00
Commercial National	125.00	....
Dollar Savings Bank	140.00	....
Farmers & Mer. Nat'l	470.00	490.00
Federal Bank of L. A.	13.00	16.00
First National	425.00	441.00
Germania Savings	325.00	350.00
Home Savings Bk. of L. A.	345.00	....
Merchants' National	445.00	....
Merchants' Trust Co.	....	100.00
Seattle Trust & Savings	175.00	....
National Bank of Cal.	240.00	260.00
National Bank of Com.	120.00	....
Security Savings Bank	250.00	....
State Bank & Trust	97.00	101.00
U. S. National Bank	150.00	....

MISCELLANEOUS STOCKS.

	Bid.	Asked.
Cal. Portland Cement Co.	$35.00	$60.00
California Hospital	90.00	....
Edison Electric pfd.	....	92.00
Edison Electric com.	87.00	....
Emergency Hospital	10.00	....
Home Telephone pfd.	60.00	66.75
Home Tel. Co. com.	22.00	25.00
L. A. Brewing Co.	....	150.00
L. A. Jockey Club	50.00	....
Pacific M. Life Ins. Co.	175.00	....
Pasadena H. T. & T. Co.	35.00	39.00
Riverside H. T. & T. Co.	49.50	51.00
Monica H. T. & T. Co.	22.00	26.00
San Diego H. T. & T. Co.	26.00	....
Seaside Water Co.	90.00	....
T. L. & T. pfd.	125.00	....
T. L. & T. pfd.	125.00	....
T. L. & T. com.	120.00	....
T. L. & T. Sec.	125.00	....
U. S. L. D. & T. pfd.	60.00	....
Union T. & T. Co.	50.00	....

BONDS.

	Bid.	Asked.
Associated Oil Co.	89½	....
California Pacific Railway	99½	....
Corona Power & W. Co.	42½	92½
Cusamonga Water Co.	....	100½
Edison Elec. Co. 1st Refg.	....	101
Edison Elec. Co. old issue	104½	....
Home Telephone Co.	93	94½
Home Tel. Co., 1st Refg.	93	93
L. A. Pac. Con. Mtgs.	109	....
L. A. Traction Co. 5s	111	....
L. A. Traction Co. 5s	99	....
L. A. Railway Co.	99	....
L. A. Railway Co.	114½	....
Mission Trans. & R. Co.	96½	....
Pacific Light & Pr. Co.	99½	....
Pac. Electric Railway Co.	105	....
Pasadena H. T. & T. Co.	87½	92
Pomona Con. Water Co.	....	95
Riverside H. T. & T. Co.	....	90
S. Monica H. T. & T. Co.	91	93
San Diego H. T. & T. Co.	52	55
Santa Barbara Elec. Ry.	....	97
Temescal Water Co.	86	....
United Elec. G. & P. Co.	100½	....
Union Transportation Co.	97½	....
U. S. L. D. & T. Co.	83	86
Whittier H. T. & T. Co.	....	94

OFFICIAL SALES.

1,000 Olinda Land Co. .06¼
1,000 Olinda Land Co. .06¼

MINING STOCKS.

California—	Bid.	Asked.
Bonita Lode	6.00	17.00
Furnace Creek Copper Co.	2.29	2.40
Yellow Aster	....	12.00
Arizona—		
Black Metal West	.05	....
Hecla Mining	.10	....
Jessie Belle	....	....
Mexican—		
Bufa M. & M. Co.	.91	....
Greene Consolidated	18.50	....
Mitchell Mining	1.00	....
Nacozari Con.	1.25	5.00
Nevada—Tonopah District—		
Belmont	5.00	5.12
California	....	.15
Cash Boy	.14	.17
Golden Anchor	.52	.54
Gold Mountain	.04	.06
Great Western	.04	.04½
Home	.14	.16
Jim Butler	1.10	....
Little Tonopah	....	3.50
MacNamara	.63	.65
Midway	2.13	2.15
Montana Tonopah	2.82	2.85
North Star	.41	....
Ohio Tonopah	.37	.39
Rescue	.19	.19
Tonopah of Nevada	19.50	....
West End	2.40	2.45
Johnnie District—Nye county—		
Johnnie Con. G. M. Co.	.17	.19½
Lucky Boy	....	.15
Goldfield District—		
Adams	.06	....
Atlanta	.17	.18½
Black Rock	.02	.04
Blue Bell	.03	.04
Blue Bull	.11	.12
Columbia Mountain	1.16	.19
Conqueror	.11	....
Diamond Black Butte	.32	....
Dixie	.05½	.09
Empire	.05	.06
Florence	1.00	....
Goldfield M. of Nevada	.30	.32
Great Bend	.20	.25
Jumbo	....	1.12
Kendall	.50	.55
Lone Star	.06	.09
May Queen	.15	....
Mohawk	1.50	1.82
Nevada Boy	.05	....
Red Top	1.05	....
Sandstorm	.11	....
St. Ives	.36	....
Bullfrog District—		
Amethyst	.40	....
Bullfrog M. Co. of Nevada	.34	.40
Bullfrog Bundle	.10	....
Bullfrog National Bank	.46	....
Bullfrog Annex	.02	.03
China-Nevada	....	.13
Denver Bullfrog	1.40	....
Eclipse	.80	1.10
Gold Bar	1.09½	....
Golden Scepter	.27	.30
Original Bullfrog	.14	....
Stetaway	.25	.27
Manhattan District—		
Manhattan Consolidated	.69	.76
Manhattan M. Co.	.06	....
Searchlight District—		
Cyrus Noble	.16	.19
Eldorado Can. M. & M. Co.	.05	.06½
New Era	.04	.04½
Nevada Searchlight	.11½	....
Quartette	11.00	....

METAL MARKET.

SILVER.

NEW YORK, July 23.—Bar silver 65⅛.

LEAD.

NEW YORK, July 23.—Lead was unchanged at 5.75.

COPPER.

NEW YORK, July 23.—Copper was quiet, but higher, at 36.83 to 37.20.

Searchlight M. & M. Co.	1.01	1.75
Searchlight Parallel	.09¼	.12
Searchlight West M. Co.	.11	.14
Miscellaneous—		
Black Hill Copper	.29	....
George A. Treadwell	4.00	....
Gold Roads	....	4.25
Black Mt. Mining Co.	8.50	....
Snowstorm	1.80	....

OFFICIAL SALES.

100 Furnace Creek Copper 2.25
100 Furnace Creek Copper 2.30
1,000 Eldorado Canyon M. M. .05½

Midsummer quietness in business is reflected in the opening bank clearings of the week, which are for yesterday, $1,729,004, about a quarter of a million below the general average of the current year. They show an increase of over $400,000 over the corresponding day last year and of $500,000 over two years ago.

Transactions on the Stock Exchange yesterday indicate the following changes in prices: Associated Oil, 30 bid, as before, 29¾ asked, a decline of ¼. Central, offered at 32, a decline of 6 points, with no bids. Mexican Petroleum returns to the list at 103 bid, 103 asked. Reed Crude, 16¼ bid, a decline of ¾. 25 asked as before. Rice Ranch, 42 bid, an advance of 2 points, 55, old price, asked. Union, 211.50, old price, bid, 212.50 asked, a decline of .25. Western Union, 295 bid, as before, none offered.

In bank stocks, American National, 115.62 bid, a decline of .25, 118 asked, as before. German-American, 325, old price, bid, 350 asked, an advance of 10 points. Home Savings, 142 bid, new price, none offered. National Bank of Commerce, reappears at 120 bid, none offered. State Bank and Trust, 97 bid as before, 101 asked, new price.

In miscellaneous stocks, Home Telephone preferred, 66 bid, a decline of .25, 66.75, previous price, asked. Riverside Home, 49.50 bid, a decline of .50, 51 asked, as before. Santa Monica Home reappears at 22 bid, 26 asked. San Diego Home, 26 bid, an advance of .50, none offered. U. S. L. D., offered at 60, previous price, no bids.

In the bond list, Home, 93 bid, a decline of ¾, 94½ old price, asked. San Diego Home, 52, new price, bid, 55 asked, a decline of ½. Whittier Home, offered at 94, a decline of ½, no bids.

LOCAL PRODUCE MARKET.

Produce of all kinds sold briskly Monday morning and prices were firm on most commodities.

The price of ranch eggs was advanced from 25 to 26 cents a dozen yesterday morning. With receipts much lower than on Saturday and with the hold-over stock cleaned up the market was firmer than ever. Eastern offerings were in good demand at steady prices. Northern eggs were unchanged in quotation.

Butter had an active tone, although there was no change in the prices last Saturday afternoon.

Cheese was steady. About 27,000 lbs. of cheese arrived from the east yesterday. Prices of cheese are too high in the east to warrant local dealers to buy for storage at the present prices. One sale of 20 sacks of fancy Yellow Denver onions was made.

No new features developed in the fruit market Monday and fluctuations were confined within a narrow range. The general movement was purely jobbing. Berries were as last quoted; supplies were limited. General offerings of peaches and the various kinds of plums were in liberal receipt. Bartlett pears were selling at 1.50. Muscat grapes were in moderate supply at 1.50 per 4-basket crate. Watermelons sold at 1.75 per cwt. Cantaloupes are steady.

Potatoes and onions were both weak, the supplies being too heavy for the local consumption. Shipments of potatoes and onions to Texas, Arizona and New Mexico are of good volume.

Vegetables showed few changes from last Saturday.

Halibut and Barracuda were in oversupply. Small fish are scarce.

The receipts of produce as reported for Saturday's and Sunday's exchange were as follows: Eggs, 230 cases; butter, 30,000 lbs.; cheese, local, 3500 lbs.; potatoes, 257 sacks; onions, 1 sack; beans, 7 sacks; sweet potatoes, none.

Prices Current.

Following are the jobbing prices in the Los Angeles Produce Market:

EGGS—Candled, fresh California ranch, 25, fresh eastern eggs, 24; northern, case count, 18.

BUTTER—Fancy local butter, 2-lb. sq. 57½; valley creamery, 55@57½; fancy, Coast creamery, 50; choice Coast creamery, 45@47½; jadies', cooking butter, 15.

CHEESE—Cal. Anchor, 16½; Cal. Y. A., 17½; hand, 18½; Dom. Swiss, 20; Imp., 28; northern, fresh, 14@15; eastern dairies, 15@16½; Young Americas, 16@16½; N. Y. twins, 15; singles, 15½@16; large local, 16; Oregon brick cheese, 17 lb.; Limburger, 17@19; cheddars, 14.

BEANS—Pinks, No. 1, 2.40; Pinks, No. 2, 1.90; Lady Washington, No. 1, 2.40@2.25; small white, No. 1, 3.00@3.75; small white, No. 2, 2.00@2.25; Limas, 6.50; Limas, No. 2, 5.00; Bayos, 2.00@2.50; German lentils, 3.50; American lentils, 9@10 lb.

DRIED FRUITS—Apples, evaporated, new, per lb., fancy, 20c, 14; fancy, 13c, 14½; apricots, "Santa Ysabel" brand, extra fancy, 25c, 16; extra choice, 18; in 1-lb. cartons, 2c per lb. extra; choice, imported, "American Flag" brand, fancy, 10-lb. boxes, 20; currants, imported "Santa Ysabel" brand, fancy, bulk, recleaned, 4½; 10-oz. packages, 5; 50 1-oz. packages, 1.50; dates, imported, Fards, fancy, 60 lb. 8; Fards, fancy, 12 lb., 9; Golden, fancy, 60 lb., 6; special price in quantities; figs, new, 5-lb. box, Calimyrna, Red Seal, 10-lb. 1.15; Calimyrna Red Seal, 20-½s, 1.25; white, choice, 10-lb. boxes, per lb., ——; black, choice, 25-lb. boxes, per lb., 6; nectarines, "Santa Ysabel" brand, per lb., fancy, 10; peaches, "Santa Ysabel" brand, per lb., fancy, unpeeled, 25a, 12½; extra choice, unpeeled, 25a, 11½; choice, unpeeled, 50s, 11; fancy peeled, 25s, 20; in 1-lb cartons, 2c extra; pears, "Santa Ysabel" brand, fancy, halves, 25a, 14; in 1 or 2-lb. cartons, 2c extra; peels, imported, orange or lemon, 10c, 14; plums, fancy pitted, 25a, 10; prunes, fancy San Jose "Imperials," per lb., 30-40, 25a, 9; 40-50, 25a, 8½; 50-60, 25a, 7½; prunes, fancy San Jose "Imperials," per box, 50-100, 50s, 4½; Silver fancy, 25a, 10; Silver, choice, 25a, 8½; in 10-lb. boxes 1c extra, 5-lb. boxes 2c extra; raisins, per box, Clusters, 4-crown, 30c, 2.40; loose Muscatels, per lb., 2-crown, 5½; 3-crown, 6; 4-crown, 6½; Seedless Sultanas, 6; Thompson's Bleached, choice, 10; Thompson's Bleached, fancy, 12; seeded, Fancy, 6½, per package, 5; Shastas, fancy, 6½-8s, 9½; Plum Pudding, choice, 26-1s, 7½; Victorian, choice, 8½.

HONEY—Comb, 24 1s to a box: White, per comb, 15; light amber, 13½. Extracted: 5-gal. cans to case, 60-lb. to can: Water white, per lb., 6½; white, per lb., 6; light amber, per lb., 5; white; 12 1-gal. to case, per case, 10.00; white, 12 ½-gal. to case, per case, 6.00; white, 24 ½-gal. to case, 7.50; glass, 2 1s to case, comb in, 5.00.

NUTS—New: Almonds, fancy IXL, 16; almonds, fancy paper-shell, 16; almonds, choice softshell, 15; assorted nuts, 25-lb. boxes, 15; Brazils, large, new crop, 12; filberts, large, new crop, 15; pecans, Jumbo, 16; pecans, large, 15; peanuts, raw, "Sun," raw, 4½; roasted, 5½; Cal. "Sunshine," raw, 6½; Cal. "Sunshine," roasted, 8½; Japs, fancy, raw, 6; Japs, fancy, roasted, 8; walnuts, No. 1, softshell, 15; walnuts, No. 2, softshell, 12; cocoanuts, per dozen, 85.

DRIED FRUITS—Fancy Ganos, 3.00; Colorado Wineseps, 3.50; apricots, 1.10@1.25 per lug box; black figs, 1.10 per lug box; white figs, 90@1.00; Prunus Mimoni, 75@1.00; Burbank plums, 1.00@1.50; Duane, 1.00; Tragedy plums, 1.25@1.35; Peach plums, 75@1.00; Satsuma plums, 1.25; nectarines, 90@1.25; Jefferson plums, 1.00; White Adrianbanz, 1.40, standard boxes, 1.75; Red Astrakhans, 1.40@1.50; Alexanders, 1.50@1.75; cantaloupes, 1.25@1.50; watermelons, 1.75 per cwt.; Muscat grapes, 1.50 per crate; Cal. peaches, 1.25; crabapples, 1.50 per box; Bartlett pears, 1.50 per box.

CITRUS FRUITS—Standard lemons, 2.75@3.00; choice lemons, 3.25@3.50; fancy lemons, 3.50@3.75; bananas, 5 per lb.; fancy Padre grapefruit, seedless, 3.25@3.50; Padre, seedling, 2.00@2.75; choice, 1.75; pineapples, 4.25@4.50 crate; fancy navel oranges, 3.75@4.00; Valencias, 2.75@4.00.

BERRIES—Strawberries, Moneta, 4@6; Gardenas, 4@6; Tropicos, 4@6; Montebellos, 4@6; raspberries, 8; loganberries, 7 per basket; blackberries, 6.

ONIONS—Silverskins, 1.65; northern Yellow Danvers onions, 1.40@1.50.

POTATOES—Northern Early Rose, 1.35@1.40; new local Burbanks, 1.50@1.65.

GREEN VEGETABLES—Beets, 15@25; carrots, 30; parsley, 20@35 per crate; string beans, 1½@2; wax, 2; turnips, 20@25; peas, 2½@4; red radishes, 10@15 doz.; cabbage, 50@75; fancy green onions, 20 doz.; spinach, 15; green peppers, 6; lettuce, 25@75 crate; garlic, 5@10; parsnips, 25@30 doz.; tomatoes, 1.00@1.25 per 4-basket crate; Dakota cucumbers, 40 to 45 per lug box; summer squash, 20@25; eggplant, 10 per lb.; local green corn, 1.00 per box; parsley, 50@75 per crate; okra, 20 lb.

CHILI—Stringless, red, average 7-lb. to string, per lb.; loose, red, per lb., 20; loose, black Mexican, per lb., 20; ground Molida, per lb., 25; chili Tepino, per lb., 2.00.

POPCORN—Rice, shelled, fancy, eastern, per lb., 3½.

CORN HUSKS—Fancy cut; Bales, 50-lb. average to bale, per lb., 4; bales, 50-lb. average, uncut, per lb., 7.

POULTRY—Dealers pay for live weight for stock; Old roosters, 7; young roosters, 14; hens, per lb., 12; ducks, 10; turkeys, 17@19; geese, 10; old toms, 17; young toms, 19; hen turkeys, 18; fryers, 14c; broilers, 14. Selling price, to retail trade, per lb., dressed: Live old roosters, 11; young roosters, 20; hens, 16; fryers, 20; broilers, 2.50@3.00 doz.; turkeys, local, 22@25; old toms, 24; young toms, 25; hen turkeys, 28; ducks, 15 lb.; geese, 15 lb.

BEEF—Steers, No. 1, per lb., 6; second, 6¼; third, 5¾@6; prime, 7¼; heifers, 5¼; veal, 10; hind quarters, 8¼; fore quarters, 4; loins, 12; ribs of beef, No. 1, 11¼; ribs of beef, No. 2, 9¼; beef tenderloins, 20; chucks, 3½; square chucks, 5½; plates, 2; rounds and rumps, 6½; shoulder clods, 10; beef shanks, 3; flank rumps, 7; flank steaks, 11; beef rolls, 10; boned beef trimming, 4; beef tongues, 12; S. P. beef tongues, 14; oxtails, 2; lambs' tongues, per dozen, 30; beef hearts, each, 10; beef livers, each, 20; kidney suet, per lb., 5½; kidneys, each, 2; sweetbreads, 25; brains, 10.

MUTTON—Dressed muttons, ewes, per lb., 8½; dressed mutton wethers, 9; dressed mutton, yearlings, 9½; fall lambs, 10; milk lambs, 10; sheep, 2.00@4.00.

PORK—Dressed hogs, per lb., 10; trimmed hogs, 12; pork loins, 13½; frozen pork spare ribs, 8; pork shoulders, 10; pork butts, 11; fresh hams, 15; bellies, fresh, 14½; leaf, 11; pork trimmings, 10; fresh pork spare ribs, 8; pork tenderloins, 20; back fat, 10; cleaned pigs' feet, each, 3½; tongues (sweet, pickled or fresh), each, 10; livers, per doz., 25; hearts, per doz., 25; cleaned hogs' head, per lb., 8½; plain cooked tripe, per lb., 6½; hog pluck, each, 25; pork kidneys, per doz., 15; pig tails, per lb., 6; neck bones, per lb., 4½.

PICKLED PORK—20.00; ½-bbl., 11.50; ¼-bbl., 7.50.

BACON—10-12 bacon, 16@18½; Winchester bacon, 17@18½; 8 Ave., 17½; Empire, 19; 6's, 16@17; Premium, 21½; Gold Rand, 20½; Diamond C bacon, 22; Hemet bacon, 16½; Orange Blossom bacon, 14½; Sunlight bacon, 6-8 avg., 20½; Rex Breakfast bacon, 8-10 avg., 20; Rex bacon, 6-8 avg., 18½; Regal bacon, 17½; Helmet bacon, 8-10 avg., 18; White Label bacon, 20; Star bacon, 22½.

HAMS—Per lb., Rex, 16½; Rex skinned hams, 17½; Diamond C, 17½; Diamond C skinned hams, 18½; Regal, 16½; Winchester, 15½@16½; Premium, 16½; Gold Rand, 17½; mild-cured hams, 15½; plain hams, 15½; Winchester picnics, 12½; California hams, 11½; Premium skinned hams, 17; 14 Ave. hams, 16½; 8 Ave. hams, 17@17½; Orange Blossom, 13½; fresh hams, 12½; fresh picnic hams, 9½; Ashland ham, 13½; minced ham, 13; Cylinder boiled hams, 22; Premium boiled hams, 22½; Oxford boiled hams, 18; Star hams, 16½; Helmet hams, 16; Star skinned hams, 17½; Armour's boiled ham, 22; Armour picnic ham, 12.

DRY SALTED MEATS—Dry salt narrow bellies, 12; dry salt clear bellies, 16-20 avg., 12½; dry salt clear backs, 12½; short clear backs, 12; D. S. bellies, 14-18 avg., 13½; pigs' feet, kits, 1.25; pickled lambs' tongues, kits, 2.00.

PICKLED GOODS—Honey comb tripe, half-bbls., 2.60; honey comb trips, kegs, 1.65; honey comb tripe, kits, 85; spiced pigs' feet, half-bbls., 4.80; spiced pigs' feet, kegs, 2.60; spiced pigs' feet, kits, 1.25; pickled lambs' tongues, kits, 2.00.

BARRELED MEATS—Rumps (bone in), bbls., 12.75; half bbls, 6.50; rumps (bone out), bbls., 14.25; half bbls 7.25; plate beef, bbls, 10.75; half-bbls, 5.50; rolled plate (boneless), bbls, 14.25; half bbls, 7.25; Sunderland pork, bbls, 14.25; half-bbls., 7.25; family pork, bbls, 24.00; half-bbls, 12.50; fancy pig pork (narrow), bbls, 23.00; half-bbls, 12.75; fancy pig pork (wide), bbls, 28.00, half-bbls, 14.50; S. P. spare ribs, 10.00 bbl., half-bbls, 5.25.

SAUSAGE—Bologna, per lb., 7½; bologna, paraffined, per lb., 8; blood sausage, 9; liver sausage, 7½; Diamond "C" sausage links and bril, 12; head cheese, 8½; wrap pork sausage links, 12; fresh pork sausage, bulk, 8; Spanish pork sausage, 8; Wiener sausage, 8½; Frankfurt sausage, ——; Garland ham sausage, 12; boiled cottage ham, 12; spotted boneless Rex ham, 23; boiled boneless Rex ham, smoked, 23; minced ham in sacks, 13; Douglas ham in sacks, 12.

PURE LARD—Tierces, per lb., 8½; cases, 6 10-lb. cans, 9½; cases, 12 5-lb. cans, 9½; cases, 30 2-lb. cans, 9½.

FAMILY FLOUR—Local patents, At flour, per bbl, 4.80; Globe flour, 4.60; Select California white wheat; Banquet flour, per bbl., 4.60; Towel flour, 4.60; Silver Star flour, 4.60; Queen flour, 3.90; Capitol flour, 4.80; Al hard flour, 4.60; Aurora, 4.40; Milkado, 4.00; Trophy, 3.90; New Process, 4.00; Mayflower, Souvenir, towel sacks, 4.50; Eclipse, 4.50; buckwheat flour, 100 lbs., 2.00. Eighth-bbls., 50c per bbl. higher.

CALIFORNIA AND EASTERN MILLS—Crown flour, 4.60; Cream Leaf, first patent, Kansas, 5.00; Electric Light, first patent, Dakota, 5.40; Powerful, patent, 5.25; Black River rye, 5.00; Kansas whole wheat graham, 5.00.

BAKERS' FLOUR—Globe flour, per bbl., 5.00; eastern graham, 5.20; eastern whole wheat flour, 5.20. Blenden wheat flours: Bakers' Al flour, per bbl., 4.70; bakers' Magnolia flour, 4.60; Concho meal flour, 4.00; Pueblo, at 1, per bbl; bakers' flour, 4.70; Capitol extra bakers' flour, 4.70; Our Giant, 4.80.

POULTRY STUFFS—Excelsior Chick Food, per 100 lbs., 2.00; Fattening Food, 3.00; Egg Food, 1.85; Excelsior Moulting Food, 1.85; 1 and 25-lb. sacks, per 100 lbs., Chick Food, 1.25; Chick Food, 25s, 2.50; Egg Food, 25s, 2.50; Fattening Food, 10s, 2.25; Fattening Food, 25s, 2.50; California Blood Meal, 5.00; Gilliett Seed, 4.25; Charcoal, 3.00; Grits, per 100, cracked, 1.75; bone ——al, 1.75; Beef scraps (Swift's), 1.50 per 4-basket crate.

SUGAR—Prices are based on sacks of 100 lbs. Bbls., 10c, 4 bbls, 25c, boxes, 50-lb. packs, 10c, 100-lb. bags, granulated, 4.90; cane, 5.95; fruit sugar, granulated, 5.70; candy granulated, 5.80; dry granulated, fine, 5.70; dry granulated, coarse, 5.80; 2 lbs. Chile, 4.70; 5 lbs., 4.80; "D," 5.00; Magnolia "A," 5.30; tablets, 4 lbs., 6.30; tablets, boxes, 6.45; cubes, "A," 5.80; cubes, 5.95; powdered, 5.80; western granulated, 5.80; western powdered, 5.80; western confectioners' A, 5.70; H. E. Crystal Dominos, 5.15.

SALT—Bales, all sizes, 1.20; Dairy, 50s, per ton, 9.50; rock, 50s, per ton, 6.25; 5-lb. cartons, per case, 1.10; 10 5-lb. cartons, per case, 1.30.

MOLASSES AND SYRUPS — Wegan's Germinia, 10-lb. cans, 2.85; 1 dozen, 2.60; 2 dozen, 3¼ lbs., 2.60; 1 doz., 5 lbs., 2.60; 4s, 10 lbs., 2.40; fancy sorghum, 2-lb. cans, 2.45; 5½ lbs., 2.30; 10 lbs., 4.25; 10 lbs., Wegan's Cero, 2-lb. cans, 4.25; 2 lbs., 4.40; 5 lbs., 4.15; 10 lbs., 3.75; Open Kettle syrup, 7½-lb. cans, 4.50; 5 lbs., 4.50; 10 lbs., 4.25; maple syrup, 2-lb. cans, 4.85; 2 lbs., 4.60; 5 lbs., 4.50; 10 lbs., 4.25.

COAL—Wellington, 12.00@14.00; No. 2, 8.00@12.50; No. 1 wheat hay, 12.00@14.00; No. 2, 9.00@12.00; No. 1 plain oat hay, 12.00@14.00; No. 2, 8.00@13.00; northern alfalfa, 10.00@12.00; local, 12.00@14.00.

CEREAL GOODS.

Per 100—	5 lbs.	10 lbs.	25 lbs.	50 lbs
Al flour	....	$1.70	....	....
Banquet flour	....	1.60	....	....
Pastry flour	....	1.60	....	....
Graham flour	....	1.60	$1.35	$2.60
Corn meal, W. & Y.	....	1.50	1.45	2.80
Whole wheat flour	....	1.50	1.45	2.80
Rye flour	....	1.70	1.70	3.40
Cracked wheat	$1.60	1.40	1.35	2.60
Farina	1.60	1.40	1.35	2.60
Wheat flakes, per case or 36 2-lb. cartons	....	....	....	4.20
Wheat flakes, per sack of 10 lbs	....	....	....	1.20
Wheat flakes, per bbl. or 25 lbs.	....	....	....	4.00

GRAIN AND FEED—Wheat, per 100 lbs., 1.65; barley, per 100 lbs., wheat, No. 1, 1.45; wheat, rolled, 1.85; wheat, 100-lb. sacks, 1.45; corn, 1.35; corn, Sm. Y., 1.45; cracked corn, 1.40; feed meal, 1.45; hominy, heavy, 1.50; hominy, 1.40; oil cake meal, 2.50; cotton seed meal, 1.35; cocoanut cake, 1.55; shorts, 1.45; cale, white Oregon, 1.50; white California, 1.50@1.60; eastern Kaffir corn, 1.35; K. & F. corn, 1.35.

NEW YORK MARKETS.

SHARES AND MONEY.

[BY THE ASSOCIATED PRESS—A.M.]

NEW YORK, July 23.—The stock market here was slightly shaken by the developments in Russia over Sunday, in common with the world's other securities market. But resistance was shot by the New York market, and the effects had apparently passed in the course of half an hour, at which time the confident absorption of stocks had restored the level of prices to where they left off Saturday. The determination of a market organization to effect an upward movement in prices manifested itself afresh, and operations of the same character as those which appeared in the market Friday and Saturday were resumed. There is no attempt to belittle the gravity of the situation in Russia from a political standpoint, but the drift of events has been so clearly foreshadowed that it is believed that the financial and banking world has acted with a view to the developments which have now occurred. The action of the foreign securities markets, however, seemed to threaten serious consequences for a time today. The special effects in the London market is due to the coming due, August 1, of an installment of subscriptions to the last Russian loan. The heavy discount now ruling on the subscription price of money in that market points to severe losses on the underwriting, and the forced manner of the liquidation points to a much smaller distribution of the loan into investors' hands than had been intimated at the time of flotation. London's necessities induced considerable selling of securities in this market today. It also created a strong rebound in the foreign market, which carried the public indefinitely away from the gold-export point. The Bank of England secured all the newly-received gold in the London market, but it was remarked that New York put in no competitive bids for the supply, which was secured at a decline of a penny an ounce from the price recently paid, and a penny below that paid last week. It was inferred that New York bankers thus acquiesced in the necessity of the London market getting additional supplies. The Saturday bank statement, which in its showing of $11,700,000 cash increase, may have an influence on its attitude, though it remained somewhat of a mystery where and how the cash was obtained. However, the immediate money outlook is thus decidedly cleared up. The speculative leadership in the market evidently assured that security from pressure was assured at any rate until the withdrawals for the purpose of moving crops shall intervene. The time is regarded as opportune in the professional speculator's view for an upturn in the prices, and they operated from that view point today. The conspicuous place of the transcontinental stocks in the movement served to revive many dormant rumors regarding developments in them, one from London alleging a coming control of St. Paul in the interest of the Union Pacific. The market seemed unaffected by the death of one of the wealthiest capitalists in the country, the understanding generally being that his affairs were arranged so as to avoid pressure on the stock market, or any disturbance in the money market. The market showed great strength and activity on the recovery from the low point to the highest, but owing to the depressed level at the start and the profit-taking in the last hour of the session, the ne changes from Saturday's prices were small, and the closing tone was easy. Total sales of bonds, par value, $1,382,000. United States 2s advanced 1-4 on call.

Treasury Statement.

WASHINGTON, July 23.—Today's treasury statement: Available cash balance, $172,084,749; gold coin and bullion, $98,914,824; gold certificates, $40,457,400.

New York Money Market.

NEW YORK, July 23.—Prime mercantile paper 5½@5 3-4 per cent. Sterling exchange strong at 4.85 3-10@4.85 1-5 for demand at 4.82 1-20@4.82 1-10 for 60-day bills. Posted rates 4.85¼ and 4.85½. Commercial bills 4.81 3-4. Mexican dollars 50¼. Government bonds firm; railroad bonds steady. Money on call 2¼@3 per cent.; ruling rate 2 1-4; closing bid 2 per cent.; offered 2½ per cent. Time loans strong and dull; 60 days 4 per cent.; 90 days 4 1-4@4¼ per cent.; six months 5½.

Closing Stocks—Actual Sales.

	Sales.	High-est.	Low-est.	Closing bid.
American Express	....	....	....	240
Amalgamated Copper	200	98⅝	96	97⅜
Am. Car & Foundry	2,000	36⅝	34½	35
Am. C. & F. pfd	100	100⅝	100⅝	100
American Cotton Oil	100	30	30	29¾
Am. Cotton Oil pfd	....	....	....	90
American Express	....	....	....	228
Am. Hide & L. pfd	100	29⅝	29⅝	30
American Ice	7,500	6½	6¼	6¾
American Ice pfd	....	....	....	18½
Am. Linseed Oil pfd	600	42¾	42	41½
American Locomotive	9,500	70⅞	69½	69¾
Am. Locomotive pfd	....	....	....	114
Am. Smelting & Ref.	31,300	147¼	145

SHIPPING.

OF SAN PEDRO, LOS ANGELES.

ARRIVED—MONDAY, JULY 23.
Coos, Capt. Tonnisen, from San
with new steamer El Aguador in
Alvina, Capt. Johnson, from Aber-
Nic, Capt. Wick, seven days from

SAILED—MONDAY, JULY 23.
Coos, Capt. Tonnisen, for San

IN PORT—MONDAY, JULY 23.
Arcata, Crescent wharf.
El Segundo, S. P. wharf.
Gaviota, Port Los Angeles, S. P. wharf.
Charles, Portland, Salt Lake wharf.
Robert Searles, S. P. wharf.
Mikkeli A. Chilberg, S. P. wharf.
Pleiades, So. Cal. wharf.
Santa Rosa, F. K. Wood wharf.
W. H. Smith, Salt Lake wharf.
Coos, S. P. L. Co. wharf.
Lucy, S. P. wharf.
Meteor, S. P. L. Co. wharf.
R. D. Bendixen, Kerckhoff-Cuzner
Eldorado, E. K. Wood wharf.
James H. Bruce, Kerckhoff-Cuzner
Endeavor, at Salt Lake wharf.
Alvena, S. P. L. Co. wharf.
Eric, Crescent wharf.

TO LEAVE—TUESDAY, JULY 24.
Robert Searles, Capt. Pitts, for Bal-
Is ballast.
Mahukona, Capt. Marsters, for
Harbor, in ballast.
Minnie A. Caline, Capt. Olsen, for
in ballast.
Comet, Capt. Lempka, for Gray's
Is ballast.
Lucy, Capt. Peterson, for Umpqua
in ballast.

DUE AT THIS PORT.
Charles F. Crocker, from Everett.
J. M. Griffith, from Fort Had-

C. S. Holmes, from Olympia.
G. W. Watson, from Aberdeen.
Alcatraz, from Bellingham.
Lizzie Prien, from Bandon.

passenger steamer Catalina makes daily
Santa Catalina Island and return.

FLEET OF "MOSQUITO" FLEET.

ARRIVED—MONDAY, JULY 23.
Fashion, Orient and Nellie, from
Ports with passengers.
Alpha, Capt. Young, with sardines
Monterey Fish Company.
Gabrielle, Borchich, and Victoria
for local wholesalers.

SAILED.
Fashion, Orient, San Diego and
Long Beach with passengers.
Alpha, Capt. Young, for fishing
Columbia for fishing banks, and re-
Monterey fish for local wholesalers.

TIDE TABLE FOR SAN PEDRO.

	High.	Low.
July 24	11:30 a.m.	4:53 a.m.
" 25	00:32 p.m.	4:26 p.m.
" 26	12:10 p.m.	5:21 a.m.
" 27	11:28 p.m.	5:20 p.m.
" 28	12:53 p.m.	6:12 a.m.
" 29	0:33 a.m.	6:54 a.m.
" 30	1:48 p.m.	7:44 p.m.
" 31	1:49 a.m.	7:55 a.m.
Aug. 1	2:44 p.m.	9:20 p.m.
" 2	3:34 a.m.	9:29 a.m.
" 3	3:49 p.m.	10:35 p.m.
" 4	4:29 a.m.	10:10 a.m.
" 5	4:52 p.m.	
" 6	6:38 a.m.	9:39 a.m.
" 7	5:04 p.m.	11:23 a.m.

PORT ITEMS.

Clear at 5 a.m.; wind south-
6 miles.

Steamer Acme, Capt. Walvig,
is discharging a lumber cargo at
Wharf and Warehouse Company.
Endeavor, Capt. McAllep, from
is commenced to discharge 750,000

Coos has been enrolled as mas-
Wheeler.

Louis Company of San
chartered the barge Chinook,
& Co. of Portland, to pack
Bellingham to California ports un-
The barge will be placed
, recaked and painted, after
proceed to Bellingham to load

LOS ANGELES.

ARRIVED—MONDAY, JULY 23.
Coos, from Point Arena.
Coos, from San Francisco.

SAILED—MONDAY, JULY 23.
Higgins, for San Diego.
Coos, for San Diego.

TO BE IN PORT MONDAY.
Isle de Mahoue, Capt. Bony,

FROM FOREIGN PORTS.
Alpha, Capt. Witt, 21 days
Capt. Williams, 71 days
Capt. Henderson, 61
Blum, Capt. Guelnais,
Portland, 31 days out from

REAL ESTATE RECORD.

REAL ESTATE TRANSFERS.

MONDAY, July 23, 1906.

Security Granite Bank and Trust
Co. to Keafer's subdivision of lot
Block 1, Wadsworth Avenue, $1.
Sarah A M Spence, lot 4,
Lot No 1 to Monrovia, $1.
Mary E Lebovitz, lot 2, Figueroa

Mary J A Darling, lot 45, block
Hancock's tract, No 2, $10.
Mary D H Steele, lot 3, block B,

Mary E W A Talbott, lot 7, block 4,
Hancock's tract, $10.
Mary Company to J W Halpin,
Hancock's tract, Lincoln avenue,

Mary to Mrs R P Gay, lot 17, Smith
tract, $10.
Mary A M Turner, lot 180, Grider &
Hamilton's Lomita Park, $10.
Mary to T S Bexley, lot beginning on
Hobart street, at point south 40
Hobart and 109.14 feet from south-
Hobart and Kohler streets,
Hobart, thence 125.32 feet
Hobart, corner of lots 19 and 20,
Hobart tract, thence along
Hobart and block 20, south 36 deg 45
Hobart, etc, $10.
Mary A M Robinson, lot 199,
Hancock's Improvement Co, $10.
Mary E Christ, lot 17, Arroyo

Mary to N E Dunning, lot 17, Arroyo

Mary to S K Haas, lot 7 and part lot
Hancock's subdivision of block 4, Arlington

Mary to H J Houghtaling, lots 18
Hancock's tract, $10.
Mary to C J Hurst, part lot 8,
Hancock's tract, $10.
Mary to J D Gillelen, lot 12, block 9,
Hancock's tract, $10.
Mary Company to M Welbush, lot
Hancock's tract, $10.
Mary E Crested, part of lot 9,
Hancock's tract, $10.
Mary A Pfaff, lo 117, of Long's sub-
Hancock's Arlington Heights tract,

Mary to J B Tenzarden, lot 17, block
Hancock's North Dalgoville, $100.
Mary Pacific Electric Land Com-
Hancock's block 4, Florence Terrace tract,

Mary to H C Speedy, lots 1, 2 and
Hancock's tract, $10.
Mary E Short, lots 1, 2 and 3,
Hancock's tract, $10.
Mary A Grimmond, lot 25, of H J
Hancock's tract, $10.
Mary to G W Langert, tract begin-
Hancock's east line of Coronel and
Hancock's which point is north 32 deg
Hancock's 30 min. west 1,000 feet from southeast cor-
Hancock's of Coronel allotment of said
Hancock's 32 deg 30 min. west 6.36
Hancock's chains, etc, $10.
Mary to P McKay, lot 19, Owens
Hancock's subdivision of portion of lot 2,
Hancock's $10.
Mary to M J Turner, part of lot 8,
Hancock's Boyard tract, $10.
Mary Land and Improvement Company
Hancock's to Ida E Boyard, lot 10, block 9, Huntington
Hancock's Park Annex, $10.
Mary to A Hammesat, lot 22, Hodge
Hancock's tract, $10.
Mary Land and Water Company to
Hancock's subdivision of lots 23 to
Hancock's Avenue, $10.
Mary to W Wheeler, part lots 4
Hancock's 5, block 1, Bay tract, $10.
Mary to W G Thornburgh, part lot all
Hancock's block 1, Wadsworth Avenue
Hancock's tract, $10.
Mary to O Freeman, part lot 2 and part
Hancock's lot 3, Monica, $1125.
Mary to W P Ong, part lot 26, Brown
Hancock's & Newtons subdivision of lots 24, 25, 36, 37 and
Hancock's 38, lands of Mutual Orchard tract, $10.
Mary A Kinney Co to F Dorer, lot 58, Venice
Hancock's View tract, $10.
Mary G F Stevenson to M H Paddock, lot 3, block
Hancock's A, North San Pedro tract No 4, Wilmington,
Hancock's $10.
Mary L Henry to W H Barrett, lot 10, block 2,
Hancock's Henrys subdivision of Henrys subdivision of
Hancock's Pasadena, $10.
Mary Mrs A L McCaldin to W H Barrett, part lot
Hancock's 5, John Allin tract, $10.
Mary Redondo Improvement Co to E C Travis,
Hancock's lot 5, block 132, Redondo Beach, $10.
Mary T T Bradshaw to E J King, lot 35, block 2,
Hancock's New Main Street and Wilmington avenue tract,
Hancock's $2000.
Mary E Connolly to H E Fortmann, part of section
Hancock's 25, 2 south, 14 west, $10.
Mary E Connolly to H E Forthmann, part section
Hancock's 25, township 2 south, range 14 west, $27,500.
Mary W R Staats Co to E M Stanton, portion of
Hancock's lot 4, block O, San Pasqual tract, $10.
Mary A S Gibson to F S Livingston, lot 19 of Hol-
Hancock's lenbeck Park tract No 2, $10.
Mary J C Newton to C D Cattern, lots 20 to 26,
Hancock's part lots 11 to 19, block B, Footes addition to
Hancock's South Pasadena, $1.
Mary J C Newton to C D Catters, portion of section
Hancock's 15, township 1 south, range 12 west; portion of
Hancock's section 7, township 1 south, range 12 west, $10.
Mary P Dietrich to J T Pomeroy, part lot 1 of
Hancock's Wright & Johnson's subdivision, $35.
Mary O H Bond to W D Trepanier, lot 179 of Grid-
Hancock's er & Hamilton's Lomita Park, $400.
Mary W D Reid to M H McCulley, lot 27, block K,
Hancock's Mirador tract; No 2, Rancho Los Palos Verdes,
Hancock's $10.
Mary Bank of San Pedro to J J Haiach, lot 1, block
Hancock's 8, Pecks subdivision of blocks 7 and 8, Palos
Hancock's Verdes tract, $10.
Mary C B McDowell to Z E Foscter, lot 21, block
Hancock's 14, Strawbridge & Wiggins addition to Whittier,
Hancock's $10.
Mary T S A Maxpard to A E Hiller, lot 15, block
Hancock's A, Sumner, Reeves & Bassetts subdivision of
Hancock's block 163, Pomona, $10.
Mary J A Martin to H C Dewey, lot 18, block 72,
Hancock's Lordsburg, $10.
Mary A J Adams to C A Austin, lot 21, block C,
Hancock's Stanwood & Nash subdivision of Farm lot 187,
Hancock's American Colony tract, $10.
Mary A H Lindemuth to J F Sparkes, part lots 14
Hancock's and 16, block 103, Long Beach, $10.
Mary J W Robinson to E S Rice, lot 16 and part
Hancock's lot 16, block 77, same, $10.
Mary M Westergart to C H Lyman, lot 11, Euclid
Hancock's avenue tract, $10.
Mary Redondo Improvement Co to G K Wheeler,
Hancock's lots 19 to 27 inclusive, block 101, Redondo
Hancock's Beach, $10.
Mary C D Brown to L Levy, lot 4, block 21, Gaf-
Hancock's fey & Ward subdivision of San Pedro, $10.
Mary A B Clapp to A G Pillsbury, lots 7 and 9,
Hancock's block 23, Long Beach, $10.
Mary J B Coons to G L Nibel, lot 42, Carroll tract,
Hancock's $10.
Mary R J West to T F Ellsworth, part lot 21, block
Hancock's 11, of subdivision of blocks 6 and 11, Lamanda
Hancock's Park, $10.
Mary E J Valentine to C H Wade, part lot 4,
Hancock's block 153, Long Beach, $10.
Mary C Binder to M Moore, lot 6, Eagle Park
Hancock's tract, $10.
Mary G I Matson to C C Gilbert, lot 19, resubdivi-
Hancock's sion of block C, Matson tract, $10.
Mary H D Sutphen to M B Andrews, lot 22, Stev-
Hancock's ens Park tract, $10.
Mary M B Andrews to P D Sutphen, lot 22, Stev-
Hancock's ens Park tract, $10.
Mary A B Chalfant to M L Frost, part lots 25, 26,
Hancock's 27 and 28, block 93, City of Long Beach, $4500.
Mary G Melchert to T J Dary, lots 37 and 39, block
Hancock's 1, Hawkeys tract No 2, $10.
Mary E S Smith to P K Mills, lot 43, Smith Bros
Hancock's Compton avenue tract, $10.
Mary E Densmore to A White, lots 21 and 24, block
Hancock's 2, Densmore tract, $220.
Mary Same to same, lots 3 and 9, blk 7, same trt.
Hancock's $220.
Mary Same to same, lots 1, 4 and 5, blk 5, same
Hancock's trt, $495.
Mary Same to same, lots 8, 9 and 12, blk 7, same
Hancock's trt, $495.
Mary Same to same, lots 10 and 11, blk 2, same
Hancock's trt, $330.
Mary Same to same, lots 10, 11 and 12, blk 4,
Hancock's same trt, $495.
Mary Same to same, lots 11 and 12, blk 3, same
Hancock's trt, $330.
Mary Same to same, lots 1 and 4, blk 4, same
Hancock's trt, $330.
Mary Same to same, lots 13 and 15, blk 8, same
Hancock's trt, $495.
Mary Same to same, lots 10, 19 and 22, blk 6, same
Hancock's trt, $495.
Mary E Densmore to A White, lots 3 and 9, blk
Hancock's 8, Densmore trt, $110.
Mary Same to same, lots 20, 21 and 24, blk 5,
Hancock's same trt, $495.
Mary Same to same, lots 13 and 16, blk 2, same
Hancock's trt, $330.
Mary Same to same, lots 16 and 17, blk 5, same
Hancock's trt, $330.
Mary Same to same, lots 9, 12 and 16, blk 4, same
Hancock's trt, $495.
Mary Same to same, lots 2, 5 and 8, blk 4, same
Hancock's trt, $495.
Mary Same to same, lots 3, 6 and 7, blk 4, same
Hancock's trt, $495.
Mary Same to same, lots 11 and 14, blk 6, same
Hancock's trt, $330.
Mary M T Jones to R F Jones, lot 13, blk C,
Hancock's McCarthy Co's Main, Moneta and Figueroa
Hancock's st trt, $10.
Mary Union T & T Co of L A to E A Howland,
Hancock's lot 10, blk 19, Short Line Beach sub No 2,
Hancock's $10.
Mary J G Schaefer to A G Dodge, part sec 22 7
Hancock's N 12 W, $10.
Mary A G Dodge to E C Redman, part sec 22 2 N
Hancock's 12 W, $10.
Mary M A Walker to E L King, lot 4, Hummel's
Hancock's Main St Blvd trt, $10.
Mary C E Smith to J P Buhlinger, lot 72, Orig-
Hancock's inal Sunnyside, $10.
Mary Kerckhoff Estate Co to Harder, part lot 18,
Hancock's blk 2, Vegnes trt, $10.
Mary A R Fraser to F B Kellogg, lot 7, blk
Hancock's D, Ocean Strand trt, $10.
Mary M M A Hartnedy to F Collins, lot 22, blk
Hancock's X, Garvanza add No 1, $10.
Mary H C Smith to E L Chamberlain, und ½ int
Hancock's in lot 4, blk F, Raymond Villa trt.
Mary H C Smith to H C Smith, lot 1, blk D,
Hancock's Fort Hill trt; lot 16, Prescott-Smith trt; lot
Hancock's 24 and part lot 22, Clark & Bryan's Lone Star
Hancock's trt, $500.
Mary B R Miller to L M Burton, lots 73 to 80
Hancock's inc in resub of portion of All View Acres;
Hancock's blk 1, Golden Gate trt; lot 14, blk 13,
Hancock's Lincolnian Hgts and part of Reservoir st as
Hancock's vacated as fol beg at NE cor of said lot 1 th
Hancock's W alg the N line of said lot 1 150 ft, etc,
Hancock's $10.
Mary Same to same, lots 4, 5, 15, 21 and 22, blk
Hancock's 7, 17, 18, 22, 23, 24, 25 and E 1-3 of lot 26,
Hancock's blk 8, 1, 14, 15, 16, 17, 18, 19, blk 12; also
Hancock's part of Reservoir st as vacated by ordinance
Hancock's of City Council No. 9301 New Series, strip
Hancock's adj lot 1, blk 13, Childs Hgts, $10.
Mary Same to same, lots 66 to 77 inc resub of
Hancock's All View Acres, $10.
Mary E H Spencer to L E Borton, lot 47, Fig-
Hancock's ueroa Square; part lot 46, said trt, $10.
Mary A McHarg to S E Holsinger, part lot 24,
Hancock's Rosemont ave trt, $10.
Mary J K Moyer to same, lot 29, Rosemont ave
Hancock's trt, $10.
Mary J Burres to F Linkof, part lot 1, blk 14,
Hancock's Park trt, $10.
Mary M F Gilbert to C Dixon, lot 49, Melrose
Hancock's Hill, $10.
Mary T I & T Co to N J Salsberry, lot 22, Hollen-
Hancock's beck Park Hgts, $10.
Mary R M Widney to P G Owen, lots 602 and 603,
Hancock's blk 22, town of Pomona, $420.
Mary M L Eberlein to F J Barringer, lot 13, blk
Hancock's 1, Alta Vista trt No 2, $10.
Mary H American Sav Bank to M Coffman, lot 27,
Hancock's Vermont Place, $10.
Mary H C Shelton to M F Redding, lot 5, blk
Hancock's 38, Huntington Park, $10.
Mary R E Jauman to J W Broomhall, part lot 15,
Hancock's Yale & Harvard trt, $10.
Mary G F Stevenson to O L Smith, lot 12, blk
Hancock's A, North San Pedro trt No 4 Wilmington,
Hancock's $10.
Mary H T Hazard to J W Mitchell, part of sec
Hancock's 24 1 S 14 W, $10.
Mary E D d'Artola to G Parker, lot 18, blk 83,
Hancock's N ¼ of Rosecran's, $10.
Mary T I & T Co to O W Lord, lot 6, blk 22,
Hancock's Alamitos Bay trt, $10.
Mary J R Rise to C L Wallace, lots 3 and 4,
Hancock's Hiss add to Hermosa Beach, $10.
Mary D L Jenkins to D McGeorge, lot 12, blk
Hancock's 1, El Centro trt, Colegrove, $10.
Mary E H Stagg to C Ledford, lot 26, blk 4,
Hancock's North Manhattan Beach, $10.
Mary A H Rose to F L Rose, part lot 23 of NE
Hancock's Pomona trt, $10.
Mary Same to same, part lot 23, Northeast Po-
Hancock's mona trt, $10.
Mary Same to same, lot 56, park Villa trt, $10.
Mary Same to same, part lots 25, NE Pomona
Hancock's trt, $10.
Mary A Kinney to C M Webb, part lot 3, blk 4,
Hancock's Ocean Wave trt, $10.
Mary M L Wicks to W Perry, lot 36, North Eden-
Hancock's dale, $10.
Mary F W Taylor to J W Holder, lot 6, Bowen &
Hancock's Chamberlain Royal trt, $10.
Mary E Hauk to A Montgomery, part lot 5,
Hancock's block 77, O S, $10.
Mary Title Insurance and Trust Company to J
Hancock's W Summerfield, lot 12, block 9, Alamitos Bay
Hancock's tract, $10.
Mary J Schneider to L Fischer, part lot 24, Shaw's
Hancock's Ocean View tract, $10.
Mary Redondo Improvement Company to A W
Hancock's Plummer, lot 29, block 158, as per map of the
Hancock's townsite of Redondo Beach, $10.
Mary A M Aspinall to F A Ingham, lots 52 and
Hancock's 53, subdivision of block 11, Lamanda Park,
Hancock's $250.
Mary Golden State Realty Company to H Lieck-
Hancock's feld, lot 103, Rice tract, $90.
Mary J P Brockley to M E Heft, portion of sec-
Hancock's tion 1, 3 S, 14 W, $500.
Mary Same to same, portion of section 7, 3 S, 14
Hancock's W, $500.
Mary M Wills to C C Gosling, lot 6, Santa
Hancock's Madaline tract, $10.
Mary D L Burke to W E Higman, Jr, lots 106
Hancock's and 107, Burke Bros' Figueroa Street subdi-
Hancock's vision, $100.
Mary D Miller to A Dodson, lot 19, Clifton
Hancock's tract, $700.
Mary R Rogers Company to J J Gehrmann, lots
Hancock's 44, 45, block C, Temple Street Villa tract, $200.
Mary L H Case to E L Young, lot 8, block 2,
Hancock's Schoder's addition, $200.
Mary Los Angeles Securities Company to A Kelly,
Hancock's lots 5 and 6, block 45, Redondo Villa tract,
Hancock's $130.
Mary W R Myers to B J Putnam, lot 8, Myers
Hancock's & Kniff's Annandale Heights tract, $1000.
Mary H Shaw to G R Davis, undivided 1-20 part
Hancock's of lot fronting 161.5 feet on east side of Los
Hancock's Angeles street and Requena streets, bounded
Hancock's on east by Requena tract, and south by lot of
Hancock's Barnard; undivided 1-20 part lot 13 and part
Hancock's lot 19, S Strohm's subdivision of lot 5, Free-
Hancock's man tract, $10.
Mary S L Mills to H C Dimmick, lot 30, block 34,
Hancock's De Soto Heights, $10.
Mary M N Casterline to D F Bacon, lot 1, H J
Hancock's Whitley tract No 2, $10.
Mary H W McDowell to A Goldwater, part lot 1,
Hancock's block 56, Long Beach, $10.
Mary J H Linkletter to H A Linkletter, lot 5,
Hancock's block H, Mirador tract No 2, Rancho Las
Hancock's Palos Verdes; lot 1, McLaughlin tract, a sub-
Hancock's division of block A, of Mirador tract; lots 1
Hancock's and 2, block 10, Nadeau Park Villa tract, $30.
Hancock's Suburban Investment Company to J R Kirk-
Hancock's patrick, lot 8, block 27, first addition to Her-
Hancock's mosa Beach, $10.

BROOKLYN HEIGHTS AT PEACE.

Citizens Hold Orderly Meeting Regarding Improvements, Although Lively Row Is Expected.

A meeting was held last night in Brooklyn Heights to help unravel the tangle about the proposed improvements on Brooklyn avenue. It was heralded by some as a grand chance for a free conflict, but it started mildly and ended like a love feast, the improvements being indorsed.

Everybody wants improvements in the Brooklyn Heights district, but some of the people apparently don't wish to pay for them. The assessment district is so small that a handful would have to pay for changes that would benefit the entire section. Those outside of the assessment district are campaigning the improvements, and some of them seem willing to pay a voluntary rate to clinch the matter.

Charges of secret meetings by two improvement associations, mainly composed of people who will not have to pay any assessment on the proposed work, have aroused the neighborhood, but the trouble was smoothed over last night when all was explained.

SURPRISE FOR ACTOR.

Following the performance of "The Halfbreed" at the Burbank Theater last night the company lined up and William Desmond as spokesman presented to Mace Greenleaf a handsome gold dinger ring in the form of a snake supporting the gold head of an Indian chief. The presentation came as a pleasant surprise to the recipient. He begged leave to delay expressing his feelings till he could recover his composure and his voice. Mr. Greenleaf is to be the new Burbank stock company leading man. His first appearance before a local audience was on Sunday afternoon.

DAILY REPORT OF ORANGE MARKETS.

[BY DIRECT WIRE TO THE TIMES.]

NEW YORK, July 23.—[Exclusive Dispatch.] Eight cars were sold at auction here today. The market is firm on good stock. The weather is favorable.

VALENCIAS.

	Averages.
Signet, xf, OGC Assn., Redlands	$4.65
Moreno Valley	4.10
Colonel, xc, OGC Assn., Redlands	4.10
Liberty Bell, xc, CCU Pasadena	3.40
Liberty Bell, xc, CCU Pasadena	3.15

Philadelphia Market.

PHILADELPHIA, July 23.—[Exclusive Dispatch.] Three cars sold at auction here today. Market is firm on good stock. Prospects ar. favorable for Valencias.

VALENCIAS.

	Averages.
Pico, st, S. T. Ex	$4.59
Poinsettia, fy, CCU Riverside	3.50

SEEDLINGS.

Patridge, xc, CCU Glendale	2.10

LEMONS.

Partridge, xc, CCU Glendale	3.60

Local Citrus Movement.

Shipments of citrus fruits from Southern California for July 21 consisted of 29 cars of oranges and 18 cars of lemons. This makes a total for the season to date of 24,229 cars, of which 3164 cars were lemons. For the same period last season 28,091 cars were shipped, of which 3418 cars were lemons.

SUSPEND STRODE, POLICE SHAKEUP?

OFFICIAL GUILLOTINE SAID TO BE OILED FOR ACTION.

Captain Brodhead Issues Order Preventing Patrolman From Further Work Until Charges Are Heard — Rumors That "Bosses" Will Make Many Charges.

Patrolman "Smiley" Strode was suspended by order of Captain of Police Brodhead yesterday morning and, according to rumors at the Central Station, this was the first move of the men higher up to oust certain officers, who are thought to know too much of the inside workings of the department.

Other changes will soon be made in the ranks of the patrolmen, if credence can reliably be placed on the reports at the station. All intimations of the sudden move have been carefully guarded and even the suspension of Strode is supposed to be a diplomatic secret. When it did leak out finally there were many wonderings among the officers as to who would be the next to fall to the official ax.

While it had not been known that Strode was marked as a victim of the régime's guillotine many of the men who watch closely each move made in the shifting of officers, had suspected that his head would fall into the basket. When Strode was moved from Chinatown to a beat from First to Sixth street on Broadway, it was thought by the knowing ones that something was about to happen adversely for him.

Strode held the night Chinatown beat for over three years. And though many attacks were made upon him by his enemies, he continued to hold his position in the oriental quarter until June 1, when he was suddenly taken from the district and sent to the South Broadway beat. The object of the move, it is now stated, was to place him in a conspicuous position, the day detail on the main thoroughfare, so that he might be suspended on the least provocation. Having performed his duties almost faultlessly, Strode disappointed the heads of the department in their scheme for a time.

When Strode was suddenly attacked with pleurisy Sunday afternoon he notified the operator at the Central Station and went to his home, No. 715 Turner street. Taking advantage of the officer's illness, the department "bosses" notified him when he reported for duty yesterday morning that he has been suspended for being absent without permission.

Immediately after Strode arrived at his home after being suspended, two sergeants were seen to enter his home. What passed between the officer and the sergeants could not be learned. In fact, Strode refused to talk concerning the affair.

Murmurs of other changes now pervade police headquarters, the switching of men who are thought to be too inquisitive, official decapitations and other developments.

Strode is well liked by his fellow-officers, and there were many whispered words of sympathy from those who knew of the officer's misfortune. The next move of the police officials will be watched with interest.

DEATH OF THOMAS M. RYAN.

Thomas Myrten Ryan, son of Mr. and Mrs. Edmund Ryan of No. 119 West Thirty-sixth street, died late Sunday night after a year's struggle with tuberculosis. The young man, who was 26 years old, was formerly in the real estate business, but over a year ago had to give up his work and, with his parents, went everywhere in search of health. Funeral services will be held this morning at 8:30 o'clock from the parlors of Cunningham & O'Connor, followed by solemn requiem mass at St. Vincent's Church. The interment will be at Calvary Cemetery.

YOUNG MAN DISAPPEARS.

J. H. Majors of No. 927 Hawthorn street was reported missing by his father to the police last evening. Majors left his home Saturday night with $100 in his possession. He was expected home a few hours later, but did not appear. After searching for him for two days, his family appealed to the police.

NEGRO FALLS INTO PIT.

Andy Pearsons, a negro living at No. 538 Central avenue, fell into a pit near Eleventh and San Pedro streets, about 11:30 o'clock last evening while attempting to evade arrest and sustained a fracture of the right leg. Pearsons and another negro became involved in difficulties at the negro skating rink, and went outside to settle.

Underwriting Syndicate

Confidential Offer to Individuals

If you are a bond buyer or want safe investments with large profits you should get in our syndicate with banks and individuals. You can if you act at once. This syndicate will underwrite $25,000 of a $100,000 first mortgage 6 per cent. ten-year gold bond issue—and more than half of the amount is already taken. Such an offer never made to the public before to participate in the confidential, inside profits usually made exclusively to banks on their honor as the preliminary step to the offer to the public at par. There are discounts, interest and bonuses of stock. Everything guaranteed by a Los Angeles Trust Co. As low as $1000 taken only upon terms of confidence in keeping with the usual practice in such cases.

Telephone or call immediately.

Municipal Bond Company

Home 2753 514-515 Chamber of Commerce Bldg.
Sunset Main 4105 LOS ANGELES, CAL.

Mr. Business Man

You have a certain amount of money as a general rule lying in the bank that you use from time to time; why not have it earn something? Try our 30-DAY CERTIFICATES. They pay 3 per cent. Come in and see us about them today.

HOME SAVINGS BANK 152 N. SPRING ST. CORNER COURT

The Providential Mutual Building & Loan Assn.

Money to Loan on Improved Property or for Building

DIRECTORS:

L. W. BLINN, I. J. CHRISTOPHER, F. BONFILIO,
DR. WM. BABCOCK, H. W. HELLMAN, E. A. WILSON,
NILES PEASE, J. M. HUNTER, Secretary.

135 SOUTH BROADWAY, LOS ANGELES, CALIFORNIA

The American Savings Bank

Southwest Corner Second and Broadway.

4 per cent. paid on Term Deposits 3 per cent. on Ordinary Deposists

Closed Saturday Evenings Until October 1st. Money to Loan on Real Estate.
STRONGEST SAVINGS BANK IN SOUTHERN CALIFORNIA.
Largest Capital in proportion to deposits of any Savings Bank with over $1,000,000.00 Assets.

Geo. P. Taylor

Tailor and Haberdasher

Our Own Make Men's Shirts $1.50

For value, you can't excel these shirts bearing our label. They're made from new and popular fabrics in choice patterns, coat style with cuffs attached. They're made right to insure comfort, perfect fit and lasting satisfaction.

No. 525 S. Broadway
New Taylor Bldg.
Dirmer Ole., Ladies' Tailors, 3d. Floor

CONSERVATISM THE KEYSTONE

The philosophy of independence may be summed up in these words—

Spend less than you earn and deposit your savings in the Equitable Savings Bank. 4 per cent. interest paid on Term Deposits.

Equitable Savings Bank
Northeast Corner 1st and Spring

Checking Accounts Solicited

OCCIDENTAL TRUST AND SAVINGS BANK

3 Per Cent Paid on Ordinary Accounts. 4 Per Cent Paid On Term Deposits.

Performing all functions of a modern bank.

N. W. Corner First and Broadway

Realty owners, come to us if you need to borrow money. Our savings department loans money on real estate and pays 4% interest on time deposits. Pocket Banks are loaned free to users of our Savings Banks.

The Bank of Southern California
S. Broadway. J. B. Lankershim, President

Clearinghouse Banks.

NAME	OFFICERS	
Farmers and Merchants Natl. Bank, Cor. Fourth and Main Sts.	I. W. HELLMAN, Pres. CHAS. SEYLER, Cashier.	Capital...$1,000,000 Surplus and profits $1,400,000
Merchants' National Bank, N.E. Cor. Second and Main.	HERMAN W. HELLMAN, Pres. W. H. HOLLIDAY, Cashier.	Capital....$200,000 Surplus...$350,000
American National Bank, S.W. Cor. Second and Broadway.	W. F. BOTSFORD, Pres. T. W. PHELPS, Cashier	Capital...$1,000,000 Surplus and profits $110,000
National Bank of California, N.E. Cor. Second and Spring.	JOHN M.C. MARBLE, Pres. J. E. FISHBURN, Cashier.	Capital....$200,000 Surplus and profits $250,000
State Bank and Trust Company, N.W. Cor. Second and Spring.	JOHN R. MATHEWS, Pres. A. C. HARPER, Cashier.	Capital....$000,000 Surplus and profits $60,000
First National Bank, S.E. Cor. Second and Spring.	J. M. ELLIOTT, Pres. W.T.S. HAMMOND, Cash'r.	Capital....$1,250,000.00 Surplus 250,000.00 Undivided Profits.. 1,167,747.01
The National Bank of Commerce, in Los Angeles N.E. Cor Sixth and Spring Sts.	F. M. DOUGLASS, Pres. CHAS. EWING, Cashier.	Capital....$200,000 Surplus....$ 20,000
Citizens' National Bank, N.E. Cor. Third and Spring.	R. J. WATERS, Pres. A. J. WATERS, Cashier.	Capital....$200,000 Surplus and profits $150,000
Broadway Bank & Trust Company, 208-10 S. Broadway, Bradbury Bldg.	WARREN GILLELEN, Pres. R. W. KENNY, Cashier.	Capital....$250,000 Surplus and undivided profits $150,000
Central Bank, N.E. Cor. Fourth and Broadway.	WILLIAM MEAD, Pres. W. C. DURGIN, Cashier.	Capital....$100,000 Surplus and profits $100,000
Commercial National Bank, of Los Angeles, 422 S. Spring St.	W. A. BONYNGE, Pres. C. N. FLINT, Cashier.	Capital....$200,000 Surplus and undivided profits $50,000

4% INTEREST PAID ON SAVINGS ACCOUNTS CONSOLIDATED BANK 124 SOUTH BROADWAY DEPOSITS CHAMBER OF COMMERCE BLDG. ANSWER QUICK

Trust Companies.

Title Guarantee & Trust Co.

INCORPORATED OCTOBER, 1895.
Authorized Capital $500,000.00
Surplus $170,000.00
S. E. Corner Broadway and Franklin Street.

OFFICERS AND DIRECTORS:

Jno. D. Pope ..... President
E. W. Sargent ..... Vice-President
L. C. Brand ..... Secretary and Treasurer
H. E. Huntington. R. H. Howell. H. W. Hellman.
W. L. Graves. W. F. Botsford. H. J. Woollacott.
W. J. Doran. W. H. Holliday.

Insure and guarantee title; act as trustees, guardians and executors; hold title to property for individuals or corporations; accept all kinds of escrows pertaining to real property.

TITLE INSURANCE & TRUST CO.

Corner Franklin and New High Streets
CASH CAPITAL AND SURPLUS $791,244.68
Issues Policies of Title Insurance. Issues Certificates of Title
Acts in All Trust Capacities TEL. EXCHANGE 12

Bonds and Investments.

WILLIAM R. STAATS CO.

Municipal —BONDS— Corporation

LOS ANGELES 251 S. Main Street — At Prices to Return Investors from 4 to 6 per cent. — PASADENA 58 S. Raymond Avenue

Home Phone 4468

Cox Investment Company, Inc.

CAPITAL, $50,000.00
432-433 Citizens National Bank Bldg.
CAREFULLY SELECTED MINING AND INDUSTRIAL SECURITIES — Los Angeles, Calif.

More money in Nevada Stocks at present prices than in any other investment. Get in at the bottom on good Mining Stocks. We will show you how.
Southern Nevada Brokerage Company,
219 Citizens National Bank Bldg.

SNOWBALL SULLIVAN CO.

Stocks—Bonds—Real Estate
12 No. RAYMOND AVE. PASADENA, CAL.

LUTHER H. GREEN Bonds and Stocks
429-430 Pacific Electric Bldg. Main 984; Home 5492

BUYKEYSTONE FIRE-PROOF CEMENT CO.
STOCK AT 20 CENTS PER SHARE FOR QUICK PROFITS
W. G. YOUNG & CO., 711-12-13 Union Trust Bldg.

WE BUY AND SELL **GUARANTEED MINING STOCK**
We buy and sell Mines. Send for sample copy "Standard Copper News"
The General Securities Co. Suite 308 Pacific Electric Building, Los Angeles, Cal.

C. E. Crary Co. Established 1899.
Buy and sell Eastern and Local Stocks and Bonds
520 Bradbury Building Home Exchange 1488

L. C. TORRANCE
BONDS AND STOCKS 512 Mason Building
Phones—Home 5797. Main 3035 Fourth and Broadway

NOTICE!

The German Savings and Loan Society

begs to inform its depositors that it has resumed business at its old quarters,

NO. 526 CALIFORNIA ST., SAN FRANCISCO,

and is now receiving Deposits and making Payments as heretofore.

THE DIVIDEND TO DEPOSITORS

for the six months ending June 30th, 1906, was at the rate of 3.60 per cent. per annum.

Mercantile Trust and Savings Bank . . .

Secure Interest on Your Bank Account

MONEY TO LOAN ON APPROVED REAL ESTATE

J. A. Graves ..... Pres't
W. Jarvis Barlow ..... V. P.
H. F. Stewart ..... V. P.
Philip Kitchin ..... Cashier

240 SO. BROADWAY Phones—Sunset Main 6315, Home 6315

A home for you on monthly payments, and you share in the profits thus you pay out the sooner. One of our various plans will probably suit you. We will gladly tell you about them if you give the opportunity. At Mason Operahouse entrance is our office, 125 S. Broadway.
FIDELITY SAVINGS AND LOAN ASSOCIATION.
G. H. WADLEIGH, Secretary.

METROPOLITAN BANK AND TRUST CO
Four per cent. Interest paid on Savings Deposits.
N.W. COR. SPRING & SIXTH STS. LOS ANGELES

PIANOS PACIFIC MUSIC CO.
437 South Broadway

EVENTS IN LOCAL SOCIETY.

THE many friends of Dr. Charles L. Sexton, in this city, will be interested to learn of his marriage to Miss Rose E. Campbell, a charming girl from Ithaca, N. Y., which took place a few days ago.

The wedding was a quiet one and was solemnized at the home of Dr. Sexton's sister, Mrs. P. M. Van Aken of No. 836 West Thirty-eighth street, with the Rev. Mr. Cox officiating. The bride's gown was of soft white material, with lace trimming, and she carried a shower cluster of bride roses. There were no attendants and only a few friends were present.

Dr. Sexton has lived in this city for the past twenty years and is well known, being a son of the late Judge Sexton. He and his bride will make their home in this city.

DR. CHARLES L. SEXTON, well known Angeleno, and his bride.

—o—

For Chaffees.

In honor of Miss Helen Chaffee and Lieut. Adna R. Chaffee, LeRoy P. Swaine entertained with a dinner recently at his home on Elden avenue, followed by a box party at the Belasco Theater.

—o—

Mrs. Cline's Affair.

Mrs. Walter B. Cline of Figueroa and West Adams streets is entertaining today with an informal buffet luncheon and bridge party in honor of Mrs. Lewis and Miss De Noon of San Francisco, who are the guests of Mrs. William M. Caswell of No. 320 Westlake avenue.

—o—

Assistants Chosen.

Plans and arrangements for the Barlow fete to be held September 14 and 15 are growing apace, and each day sees some novel entertainment developed, by clever and enthusiastic society women and men at the head of affairs.

The Decorating Committee is headed by Mrs. Walter J. Barlow and Mrs. Hugh MacNeil, and they have before them a vast undertaking, by which Mr. Burns and his bride will come here to make their home. Mr. Burns has been in the shoe business here for ten years and is well known in Catholic circles, being prominent in the Knights of Columbus, and is a popular member of the Jonathan Club. He is also musical, being possessed of a good voice, often heard at amateur affairs.

Among pleasant functions given the bridal pair before the wedding was the entertainment by the Lamfpeg Club of Chicago. Guests were Mr. and Mrs. Ernst Lehmann, Miss Florence Neise, Mrs. Alice Duquette, Miss Edith Lehmann, Linda Muller, Gussie Lehmann, Mr. and Mrs. George Robb, Mabel Frank, Otto Lehmann and Charles Furthman.

—o—

Have Mary Austin House.

Mr. and Mrs. Fred Eaton are in Independence spending the remainder of their honeymoon and have taken the picturesque home of Mrs. Mary Austin, author of "The Land of Little Rain," "Isidro" and other tales, for a month or so.

—o—

Will Receive Friends.

Mrs. Adolphe Heinn, formerly Miss Helen Reynolds, and her mother, Mrs. Merrick Reynolds, will receive informally from 3 until 6 o'clock on Friday afternoon at the home of the latter, No. 1023 South Alvarado street.

—o—

Visit Mrs. Kimball.

Mrs. E. W. Barnard and her little son, Edward, of Laupahoehoe, Hawaii, were guests of Mrs. H. M. Kimball of No. 1020 West Twenty-third street on Friday. Mrs. Barnard is stopping with friends for a short time at Santa Monica.

—o—

Visit Parents.

Mrs. C. H. Taylor of Memphis, Tenn., and her two dainty children, Louise and Herbert Taylor, are here, as guests of her parents, Mr. and Mrs. E. G. Robinson of No. 923 South Union avenue. Her sister, Mrs. E. Venable of Tennessee, is also a visitor here. Mrs. Taylor and her children have lived here before and have many friends who have been making their stay a pleasant one. Mrs. Taylor and her two children are at present guests of honor at a house party which Mrs. J. C. Westbrook is giving at Catalina Island. This is Mrs. Venable's first visit here and she is enjoying it immensely.

Mrs. Robinson is planning with her daughters to entertain for the visitors in the near future.

Mrs. C. H. Taylor, her two children and her sister, Mrs. E. Venable, who are being entertained here.

—o—

Wed in Old Mission.

A pretty wedding ceremony was that of Miss Irene A. Perdew, a native of Illinois, and Frank B. Long of Indiana, which took place on Sunday at the old San Gabriel Mission, Bishop Conaty officiating. The bride wore a cream gown and carried white carnations. Miss Blanche Perdew, sister of the bride, was gowned in white and attended her as maid of honor. Frank Logan was best man.

Mr. Long is a mining man of Indiana and he with his bride will go there to make their home. Only a few relatives attended the ceremony.

—o—

Look After Estate.

Mrs. W. E. Pritchard and Miss Ada Skopstad expect to leave on Tuesday for Seattle, and thence they go to Alaska to look after their interests in the estate of the late James Germansen, who was a brother of Mrs. C. Skopstad. They will go to Juneau, Orca and Valdez.

—o—

At Sulphur Mountain Springs.

Many Los Angeles persons have been passing the summer days at Sulphur Mountain Springs, and among those now registered there are Mr. and Mrs. H. B. Brooks, Mr. and Mrs. John C. Rupp, Mr. and Mrs. R. E. Tiffany, Mr. and Mrs. Alfred Hayes, Mr. and Mrs. E. R. Risden, Mr. and Mrs. E. A. Niedringham, Mrs. J. R. Parry, Miss G. Parry, Miss Grace Pirtle, Mrs. J. E. Waldeck, Miss Florence E. Rushton, Miss L. Belle Paul, Miss Stella J. Ingram, Mrs. J. R. Reynolds, Mrs. J. E. White, Mrs. Walter H. Packard, Miss Zack, Mrs. A. Keplinger, Miss Lena Moss Terrill, Miss Ada Jobson, Mrs. A. Anderson and daughter, Miss Elizabeth Flynn, Miss Zilda Williams and Henry Haack, O. L. Gridley, R. E. Thompson, Milton Feilchenfield, L. Levin, A. J. Corey, L. C. Flynn, M. C. Flynn, D. T. Althouse, Brace Carter, Alvin Frank, Mr. Ellithorp and wife, H. F. Warner, J. N. Rushton, L. E. Rushton, L. Cahen, W. H. Howland, Melville Hellman, F. Ashley, Emmett Martin, Jack Reynolds, Frank Sheehan, Emil F. Florcken, Aubrey Knight and H. A. Miles.

—o—

Mrs. Childress's Guest.

Mrs. A. C. Childress is entertaining her daughter, Mrs. Kilburn of Texas, formerly Miss Mary Childress, well known in society here. Mrs. Kilburn will spend the summer with her mother.

—o—

Mr. Norton Weds.

Mr. and Mrs. Henry Morris of San Francisco announce the marriage of their daughter, Charlotte, to I. H. Norton of this city. Mr. and Mrs. Norton will make their home in this city.

—o—

Mr. Wilcox Engaged.

Of interest to Los Angeles friends is the engagement of Newton Wilcox, formerly of Boston, now of this city, to Miss Alice Siebath, daughter of Mr. and Mrs. Alfred Siebath of Globe, Ariz. No date has been set as yet for the wedding.

—o—

Bullards Entertain.

Mr. and Mrs. G. P. Bullard of Phoenix entertained with a bog party at the Belasco for Mrs. C. A. Acker of Phoenix and Mrs. Winifred C. Deister of Los Angeles, supper being served afterward at the Café Bristol.

—o—

For Bridal Pair.

A delightful evening of music was enjoyed by about fifty guests at the home of Mrs. Maude Dickens, who entertained in honor of her brother and his bride, Mr. and Mrs. William Kratzer, and a visiting physician, Mrs. Maude Butts. The musical programme opened with a violin and piano number by Prof. Guffin and Fallowfield. Mrs. Butts rendered several vocal numbers. A violin concerto was played in masterly style by Olney Dobbins. Mrs. I. Lee Feldman sang several numbers in her usual charming style. Mrs. Le Fevre of Santa Monica charmed all by her excellent piano work.

Mr. and Mrs. William Kratzer have returned to Sawtelle after a few months' residence at the beach and will receive their friends at their new home on Oregon avenue and Eighth street.

—o—

Miss Stevenson To Wed.

Mr. and Mrs. W. H. Hay of Hollywood announce August 1 as the date set for the wedding of their daughter, Miss Jessica Stevenson, to Edward Norton of this city.

—o—

For Small Son.

Mrs. Joseph R. Dupuy of No. 2301 West Twenty-fourth street entertained yesterday afternoon with a children's party in honor of the tenth birthday of her small son, Leon.

—o—

Miss Riggins Entertains.

Miss Lucy M. Riggins enfertained a number of friends on Thursday evening at her home, No. 412 Sixteenth street. Miss Florence Knesel, a cousin of the hostess, who leaves shortly for Lake Tahoe, delighted the company with vocal and instrumental solos. A dainty supper was served, after which college songs were sung. Guests present were Mr. and Mrs. J. H. Mallows, Mr. and Mrs. Riggins, Misses Charlott and Elizabeth Leane, Rylla Saunier, May Arnett, Esther Bachman, Edith Searborn, Marian Cass, Ivy Dawson, Myrtle Bachman, Rogers, Hotchkiss, Reanolds, Tuttle, Stone, Dodds, Blanche Loomis, Violet M. Dawson, Florence Knesel, Maude Riggins, Jennie Stone, Ione Lowman, Flora Getchell, and Messrs. Bachman, Locke, Mills, Spencer, Roy Clarke, Clyde Jeffries, Gail McDowell, Roy C. Prentiss, Monroe Merrill, William Bronson, Cyril Aitchen and Ernest Dawson.

—o—

Notes and Personals.

Mrs. Fred A. Walton and Miss Lucille Walton are ensconced in their summer cottage at Avalon, Catalina, and have as their guest, Miss Florence Hopper.

Miss Lillie Clark of San Francisco is spending the summer with her sister, Mrs. Will Heffelfinger of No. 2129 Park Grove avenue.

Mrs. Mary J. Schallert is chaperoning a party of girls at Catalina.

Miss Edna Bradford, with a few girl friends, is spending several weeks at their cottage at Avalon.

Mrs. Carl Tufts and her small son are with Mrs. Monlux at Catalina for a short stay.

Mr. and Mrs. Boaz Duncan of Lake street have taken a cottage at Long Beach for the summer.

Mrs. A. Welzell of San Diego and Mrs. J. Burleson of Los Angeles have gone to San Francisco for a short visit.

Mrs. Caspar Kronschnable has returned to Pasadena, after a visit with old friends and relatives in Stockton.

The young people of Pico Heights enjoyed a hay ride to San Fernando Valley, where a fine lunch was served.

Mrs. Wiltcie B. Ames of No. 2433 South Flower street, left yesterday with her maid and children for Sulphur Mountain Springs, near Santa Paula.

Miss Echo Allen has returned from a visit of several months in the East.

Mrs. Mary Howell and her two daughters, Misses Maude and Lucy Howell, are at Ocean Park for the summer.

W. B. Scott and daughter, Miss Sybil M. Scott and Miss Constance June Grose, are stopping at Avalon for a month or six weeks.

Mrs. Harry McCabe and daughter, Lucille, of Stockton, are visiting Mrs. David A. Meekin, 1203 Arapahoe street. Mrs. McCabe formerly lived in Los Angeles, and is much pleased to see the many improvements since she was here some ten years ago.

Miss Marie Houk is spending the summer at Venice.

Mr. and Mrs. W. P. Dunham of Westlake avenue, with their family, are at Venice.

—o—

HUBBARD'S NEW UNIFORM.

Bailiff W. L. Hubbard of Justice Rose's court appeared at the Central Station yesterday attired in a wonderful new uniform, which is the admiration of the entire police department. Hubbard has long been in the service of the city and up to the time Department Three of the Police Court was established he was one of the city jailers. When the new department was established he was made emergency bailiff. When the civil service examination for the position was given two weeks ago he passed with the high average of 94.2, completely distancing all of his competitors. He was made regular bailiff only a few days ago, and selected yesterday to make his début in his new uniform.

PERSONAL.

A. H. Harrell, a contractor of William, Ariz., is a guest at the Hollenbeck Hotel.

Homer Laughlin, Jr., accompanied by his wife and baby, left yesterday for the mountains back of Visalia, where they will camp for a month. They will be joined later by Miss Gwendolen Laughlin.

J. W. Jameson, proprietor of one of the largest lime and cement quarries in the State, located at Tehachepi, is spending a few days in Los Angeles.

John S. Hagler, a mining operator of some note of Fort Worth, is at the Lankershim Hotel. Mr. Hagler is accompanied by his wife, Mr. and Mrs. W. Y. George, Miss Marion Hagler, Miss Laura Hagler, David Hagler and Miss Veva Head.

I. Veach, connected with the operating department of the Northern Pacific Railroad, with headquarters in Portland, Or., is a guest at the Hollenbeck Hotel.

David Clark, master mechanic of the Arizona Copper Company of Clifton, Ariz., is at the Alexandria Hotel.

Col. Frank Cox, attorney for the Southern Pacific Railroad in Phoenix, Ariz., is spending a few days in the city.

Last Week of the Half-Yearly Cleanup Sale

Cleanup Sale of Silks and Dress Goods

$1.25 AND $1.50 FRENCH FOULARDS 69c

Our entire stock of imported French foulards, either plain twill or satin face; all new designs in figures, scrolls, facone effects, rose patterns, large figures, and others in colorings of rose, Alice, reseda, Nile, lavender, navy, brown, tan, gray and dark green; full 24 inches wide and all pure silk.

75c FANCY BRILLIANTINE SUITINGS 39c

2000 yards in a complete range of all the staple colors in salt and pepper effects, stripes, small woven self-colored dots and dash effects; are fancy mohairs in brilliantine weave; equally as pretty as silk; particularly desirable for beach and outing suits or children's dresses. 44 inches wide.

$2.00 SILK AND WOOL CHIFFON VOILES $1.00

2000 yards of the finest imported French Chiffon Voiles offered at just one-half regular price. They are 44 inches wide and the material particularly desirable for evening gowns in all the leading colors; also black, soft Chiffon finished, pure silk warp with wool filling; positively worth $2.00. Special for Tuesday only.

Hamburger's
SAFEST PLACE TO TRADE

"Memorable Tuesday"

A day that means much to the commercial history of Los Angeles and will mean much more when our mammoth establishment, now in course of construction is complete. Work is progressing on your new shopping home at Eighth and Broadway, and as each "Memorable Tuesday" rolls around, we will keep the fact prominently before you and will thoroughly emphasize it by exceptionally attractive bargains for that day.

Cleanup Sale Hand-made Haberdashery for Wom

$5.00 WAIST FRONTS $2.50

Strictly hand-drawn all-linen waist fronts, in elaborate drawn work designs; can be used for fronts or backs and others for bolero Positively worth $5.00.

$15.00 BOLERO JACKETS $5.00

Bolero jackets of hand made lace and embroi Batiste; the lace in elaborate floral designs embossed embroidery; the Batiste in scroll floral effects, and some copies of Irish Point ers combinations of Bruges and Val. laces; to $15.50.

$20.00 EMBROIDERED ROBES $7.50

Embroidered robes of Linen, Swiss, Batiste Lawn; the linen robes are braided and emb ered; the Swiss robes in elaborate floral d on full-width flounces with waists to match; can be used as boleros and skirts; others as and skirts; values to $20.00.

$5.00 EMBROIDERED ROBES $2.50.

Semi-made robes of Indian Head muslin; waist or jacket styles; pretty scroll designs, full length for any figure and excellent for or street wear; are reduced just one-half in

Advance Sale of Blankets

Prices That Save from One-fourth to One-third

We contracted for these blankets at the beginning of the year, but they were not delivered until September. They have arr just two months too soon and our stock rooms are so filled that we cannot make room in our own warehouse and rather t go to the expense of having them stored in moth-proof rooms elsewhere we will give the public the benefit of what we in this manner and also will price them about one-fourth less than we would do in September, so it is to your advantag anticipate next season's wants.

$1.25 Heavy Cotton Blankets

11-quarter size for full double beds; are very heavy; closely woven; nicely fleeced and are in white, tan or gray, with mixed fancy borders; are warm and serviceable as blankets and are very nice for camping trips.

89c Pair

$5.50 Gray Wool Blankets

11-quarter size silver gray wool blankets; of extra selected wool; are closely woven; have long, soft fleecy nap and are strictly sanitary; have light delicate pink or blue borders and nicely bound ends. Positively worth $5.50 a pair.

$4.5 Pair

75c Cotton Blankets, Pair 55c

10-quarter size new cotton blankets; white, tan or gray with assorted fancy borders; are closely woven; have fluffy nap and are suitable for single beds or cots.

$2.00 Cotton Blankets, Pair $1.50

11-quarter size; extra large for double beds; are a heavy twill weave; double faced, and in white, tan or gray with assorted fancy borders; are one of the nicest of cotton blankets and will wear as well as wool.

$3.75 Wool Blankets, Pair $2.95

11-quarter white wool blankets of heavy weight and closely woven; made of a choice stock, with a thin cotton chain to prevent shrinkage; have fancy borders; are bound with wide silk double stitched; can not be duplicated under $3.75.

$5.75 Wool Blankets, Pair $4.95

11-quarter wool blankets; thoroughly scoured wool and extra closely woven; have long nap; weigh 5 pounds to the pair; have silk binding, double stitched, and there is no better blanket for service.

$8.00 Lamb's Wool Blankets $6.

A very fine selected wool blanket; 11-quarter siz woven; have long, soft fleecy nap; will give lo and are positively not to be duplicated at any $8.00.

$3.50 Gray Wool Blankets $2.

Just enough mixture of cotton to prevent shrinking quarter size for single or three-quarter beds; ar ished and are of selected wool stock thoroughly excellent for hotel and rooming house uses.

THIRD FLOOR.

Cleanup Sale of.....

Bath and Face Towels

An Unexcelled Chance for Hotels and Rooming Houses to Save Fully 25 Per Cent. on These Needed Articles

Bleached hemmed huck towels, 18x36 inches, extra heavy, at.....
Union linen half bleached hemmed huck towels, 18x36 inches; heavy and firm, at.....
Unbleached Turkish bath towels, 18x36 inches, with fringed ends, plain border, extra heavy, at.....
Bleached Turkish bath towels, 18x36 inches, with fringed ends, soft finished, at.....

12½c

Bleached Turkish bath towels, size 24x50 inches; hemmed ends, plain border, at.....
Unbleached Turkish bath towels, 22x45 inches, fringed ends, double thread, at.....
Damask towels, plain white and colored borders, knotted fringe, 20x45 inch size, at.....
Huck towels, 22x14 inches, plain white, extra heavy, hemmed ends, at.....
Jacquard figured huck towels, 20x40 inches, all linen; have hemmed ends, at.....
Absorbent twilled towels, all linen, half bleached, 22x36 inches, with hemmed ends, at.....

25c

Sample Sale of.....

Belts and Bags

Hundreds of fine sample bags, purses and belts of seal, Morocco and walrus grain leathers; every popular style and all of them the latest. Some of the purses have four compartments. Many of the belt buckles are jeweled and are worth several times the sale price of the belt. Cleanup Sale prices range as follows:

98c Bags	49c	50c Belts	25c
$2.00 Bags	98c	75c Belts	35c
$2.45 Bags	$1.25	$1.50 Belts	98c
$3.00 Bags	$1.75	$3.00 Belts	$1.45

Cleanup Sale of.....

Women's Garments

Also Featuring Three Lines of the Children's Coats Which Are on This Week at Less Than Half P

Do not expect to do better or as well in spending this week as you can at Hamburger's, for it is the of the Half Yearly Cleanup Sale, and every odd lot line of merchandise must go.

For Women's $65.00 Tailor-mad

You cannot fully appreciate this wonderful bargain unless you personally inspect the suits. And your expectations cannot be too high, for the suits are of fine French Voiles fancy Eton style; colorings gray, tan, blue shadow plaids; some are all silk lined; every fect in fit, good in style and correct in finish. Not less than $49.00, and others have sold during the to $65.00. All of them are offered as a big Cleanup while they last at, choice, $19.00.

$19.0

$1.50 WHITE SHIRT WAISTS 75c

This is part of the same lot offered at the special sale last week. They are of lawn in four styles, trimmed with lace or embroidery insertions; button front or back; also one style of dotted Swiss. They should really be marked $1.50.

$8.50 SILK COATS $2.98

Children's coats of taffeta, pongee and Rajah silk in shades of wine, blue, brown or tan; not all sizes of a kind, but all sizes in the lot from 2 to 14 years.

$5.00 CHILDREN'S COATS

The sizes in this lot range fro infants up to the young misses The infants' coats are of l the children's are in reefers, quarter length coats; value up to $5.00.

$12.50 CHILDREN'S COATS

Are of fine taffeta or pongee wanted colorings and are s 12 years. These are as fa as any mother would wish

SECOND FLOOR.

Men's and Women's $3.50 to $5.00 Footwear

Hundreds of pairs; every broken line and odd lot of men's and women's shoes and oxfords, not all sizes of a kind, but all sizes in the lot. All are of best quality, and we save you from $1.00 to $2.50 a pair. The ladies' footwear includes dancing pumps, oxfords and dress or outing shoes; the men's the finest shoes for dress or business wear. They are in all leathers, tan or black, and are reduced from $3.50, $4.00 and $5.00 to, choice.....

$2.5 Pair

Hair Dressing By Experts.

When you come, let have your hair dressed get the service of ex ly trained and competent hair All the newest best effects here.

A careful shampoo weight of hair for

WEAVER-JACK HAIR CO. 443 So. Broadway

A Skin of Beauty is a

DR. T. FELIX GOURAUD'S CREAM OR MAGICAL BEAUTIFIER

'Gouraud's Cream' and the other preparations of this well known Goods Dealers in the United States

ED. T. HOPKINS, Prop., 37 Great Jones St., New York.

Everybody is putting in GAS for FUEL. Our teams are here, there and everywhere and a busy force of men with each one. Get in line; you're next.